2 CENTS PAY NO MORE!

Chicago Daily Tribune

THE WORLD'S GREATEST NEWSPAPER

FINAL EDITION

VOLUME LXXXVII.—NO. 184 C [REG. U. S. PAT. OFFICE: COPYRIGHT 1928 BY THE CHICAGO TRIBUNE.] THURSDAY, AUGUST 2, 1928.—34 PAGES THIS PAPER CONSISTS OF THREE SECTIONS—SECTION ONE **** PRICE TWO CENTS IN CHICAGO AND SUBURBS ELSEWHERE THREE CENTS

BRITISH FLYERS DOWN AT SEA

DRYS' WHOOPEE IN NIGHT CLUBS COSTS $60,000

Sleuths Have Gay Time in New York.

New York, Aug. 1.—[Special.]—The story of a $60,000 whoopee, under the gilt edged protection of a government badge, was told today at the federal building, when affidavits of the treasury secret agents who with their wives, galloped through Broadway's night clubs were filed with the United States court clerk. The new regulations for dry sleuths prohibit other women than their wives to participate in the Lucullan feasts.

The affidavits were filed by the gentlemen, who, working separately and unknown to Prohibition Administrator Campbell, were responsible for the wholesale raids on June 29 and the indictment of 108 bright light characters. Their narrative reads like a college freshman's dream—wine, women, gaudy parties, bushels of money to throw away, night club hostesses dancing with the counterfeit "suckers." And the government stood the bill.

Tells Secrets of Trade.

Helen Morgan, who, besides being an actress in "The Show-Boat," conducts the Summer Home in West 52d street, was one of those who fell hardest for the Washington spenders. Miss Morgan, the affidavits declare, became so friendly with Agent Lon H. Tyson and his wife that she promised them to help start a night club in Dallas, Tex., their supposed home town, and confided her business secrets.

One of those secrets, according to the statement filed by Tyson, was that "a person named Campbell and I have an agreement so that he doesn't bother me any more."

Miss Morgan tonight denied telling Tyson there was an agreement with Prohibition Administrator Campbell.

Card Is Open Sesame.

The story of the spider web that encircled Miss Morgan's place is graphically told by Agent Tyson. With his wife, he said, and Agents John J. Mitchell and R. E. Herrick, he went to the Frivolity club, where he was already known. There, he declared, he obtained a card to one Louis, a waiter at Helen Morgan's—a card to identify him as a safe liquor customer.

Tyson said the card served its purpose. Louis scrutinized it, then summoned house men. A few minutes later, declared the agent, a pint of whisky in a ginger ale bottle appeared at his table. Later there were two bottles of ginger ale, and, he added, a quart of champagne. The bill was $11.75.

Miss Morgan confided to Tyson that anything might be had at her place except gin, the affidavits relate; that only college boys drank gin, and that they usually ran out and purchased it elsewhere for $3 a quart. The brandy sold at her place, she insisted, according to Tyson, must be good, because it cost $6.75 a quart wholesale, but Tyson had to pay $15 a pint for it. The whisky there cost $10 a pint and champagne $20 a quart, he said.

At Tex Guinan's Clubs.

One head waiter gratuitously informed Agent Mitchell that the European club, the Salon Royal, and Tommy Guinan, brother of Tex bought their Canadian ale in common and brought it from Canada in carload lots, it was stated. Another informed Agent White that Texas Guinan and John Johnnidis at the Salon Royal were "50-50" on profits over and above a big salary paid to Miss Guinan, "who looked out for the girls and kept some of them going for as much as two years."

Tex Guinan herself, according to the records, made the agents welcome and saw that their wants were taken care of but revealed no business secrets.

Prices Generally the Same.

The other clubs visited are declared in the affidavits to have furnished liquid refreshments at about similar prices, the agents' experience at the Silver Slipper offering a fair example of their expenditures. The bill for Tyson, his wife, and Mitchell at this club on the night of June 2 was $87.46, including two quarts of champagne.

A pint of rye and a quart of champagne on June 5, with supper, cost them $69.10. On June 9 a half pint of Scotch and a quart of champagne brought their bill up to $43.30. On June 15 the rye, champagne, and supper cost $51.70, and on June 28 the night before the raid, a half pint of rye and supper brought the bill to $33.75.

The agents—about 15 of them, all (continued on Page 4, column 3.)

NEWS SUMMARY

of the Tribune

[And Historical Scrap Book.]

Thursday, August 2, 1928.

FOREIGN.

Courtney, British flyer, and three companions forced down at sea on hop from Azores for America. Page 1.

New version of crucifixion reveals Pilate as friend of Christ, coerced into chastising "King of Jews." Page 1.

Germany fears invasion of East Prussia if Poles enter Lithuania; warn Warsaw against warlike activity. Page 2.

Nobile and his party of polar disaster survivors tell their story to Mussolini. Page 11.

China throws off British control of Chinese customs after almost century of practice. Page 26.

Dictator appointed to rule Russian crops with broad powers. Page 26.

LOCAL.

Jury returns sealed verdict in Wharton-Cleaver mail robbery case. Page 1.

George E. Brennan has slight relapse and operation, then speedily rallies. Page 1.

Judge Swanson clears way for widening new stretch of Ashland avenue by signing order awarding $1,013,889 to property owners. Page 2.

William F. Russell becomes acting commissioner of police with pledge of free hand given by Mayor Thompson; Tobin new deputy. Page 3.

Mrs. Roy H. Morris says she made her husband wealthy, and lost her happiness; asks for divorce. Page 3.

Slayer of husband blames his refusal to heed pleas of sick son. Page 3.

Commonwealth Edison company will ask state today to approve estimated cut of $1,250,00 in rates to small commercial users. Page 5.

New indictments reported voted by election crime grand jury; former Eller chauffeur questioned. Page 5.

WJG-N radio program. Page 24.

Obituaries, death notices. Page 26.

DOMESTIC

Dry agents tell of spending $60,000 in New York night clubs to get "evidence"; $10 a day drink allowance of U. S. special dry agent faces congress quiz. Page 1.

Wealthy friends of Warren T. McCray help him to regain possession of his 2,640 acre farm. Page 3.

Severe sentences meted out by Taxes judge to scofflaws in Al Smith's home town pleases drys. Page 4.

Actors' Equity association prepares for depression as producers decide to make "talkies" of next season's Broadway successes. Page 23.

Allen A employé's home dynamited in Kenosha's knitters' strife. Page 26.

POLITICAL.

Sir James W. Gerard, Democratic treasurer, a knight in Britain, but a Smith adherent in U. S. Page 3.

Episcopal Bishop chosen to give prayer at Al Smith's notification; nominee spends day in state parks. Page 6.

Herbert Hoover's brief vacation ends today. Page 6.

Ministers in the south being influenced by parishioners to stop opposing election of Smith, Democratic headquarters are told. Page 7.

Work puts Republican campaign budget at $4,000,000. Page 7.

Will La Follette support Hoover or Smith? Wisconsin guessing. Page 9.

SPORTS.

Sabin Carr and Bud Houser break Olympic records to win pole vault and discus throw. Page 15.

Sox trim Boston twice, 4-2 and 7-3, to tie for fourth place. Page 15.

Rickard chooses seven contenders for Gene Tunney's crown. Page 15.

Abe Espinosa's 283 wins Chicago district open golf championship. Page 15.

Wiggins set to check Marriner's fistic climb tonight. Page 15.

Martie Flynn breaks Hawthorne record to win by a head. Page 16.

Pete Miller breaks Jackson Park golf record in Chicago amateur title meet. Page 16.

EDITORIALS.

Prohibition Polemics; The Wooing of the Farmer Vote; All Alone; National Responsibility in Repudiated Debts. Pagt 8.

MARKETS.

Arrival of buyers. Page 19.

Increased July sales reported by Chicago mail order houses. Page 19.

Recent motor mergers another indication of growing ascendancy of manager class, Leech says. Page 20.

Bull operators pick out favorite stocks, force prices upward. Page 21.

Want Ad index. Page 27.

Average net paid circulation of THE CHICAGO TRIBUNE *June, 1928:*

Daily - - 803,153

Sunday - 1,085,451

RADIO REPORTS COURTNEY AND AIDS IN MISHAP

Make Only 500 Miles from the Azores.

BULLETIN.

LONDON, August 2.—(AP)—The Portishead Radio station announced today that at 9:52 a. m., Greenwich time, 5:52 a. m. eastern standard time, it had received a message from the steamship Franconia, saying:

"FCAJI is down in the water in approximate position 42 north, 41 west. Wants immediate help, but in no immediate danger. Steamers Cedric and Celtic are handling it." The message apparently refers to the plane of Capt. Frank T. Courtney.

BULLETIN.

New York, Aug. 2.—(AP)—The Radio Marine corporation announced this morning it had received messages from the liner Berengaria and the radio station at Cape Race, Newfoundland, saying that Capt. Frank Courtney had been forced down 500 miles from the Azores on an attempted flight to Newfoundland.

The corporation's reports were very fragmentary and indicated that both the Berengaria and the Cape Race station were merely relaying word they had received from sources unable to reach New York directly.

The corporation received confirmatory advices from the Swedish steamship Gripsholm shortly before 8 a. m., eastern daylight saving time, that Courtney was down. The Gripsholm, which was in direct communication with Courtney, said the flyers were in no immediate danger.

HORTA, Island of Fayal, Azores, Aug. 1.—(AP)—Four Englishmen tonight were on their way across the Atlantic ocean to Newfoundland in a Dornier-Napier flying boat. The Dornner-Napier took off from this city at 1:55 p. m., Chicago daylight saving time. The plane is piloted by Capt. Frank T. Courtney, the noted English flyer. The plane had radio apparatus aboard.

Today's hop terminated a series of unsuccessful attempts to take off which delayed the plane here for more than a month and gave rise to published reports that there was doubt the flight ever would be concluded.

With Capt. Courtney are E. B. Hosmer, Montreal banker and backer of the flight; Fred Pierce, mechanic, and E. W. Gilmour, radio operator.

1,200 Miles to Newfoundland.

Weather conditions for the British plane takeoff were extremely favorable—bright sunshine, moderate sea, and a wind from the north. The distance to Newfoundland is about 1,200 miles.

The start had been set for earlier in the day and large crowds had gathered at the breakwater to bid farewell to the crew as they boarded their plane. The Dornier-Napier was taken to Porto Tim, where the sea was calmer. The crowd followed. There the plane taxied southward, and then suddenly turned to the north with the throttle wide open.

Will Meet Head Winds.

New York, Aug. 1.—Dr. James H. Kimball meteorologist of the New York weather bureau, tonight said Capt. Frank T. Courtney would not meet with the best of conditions on his trans-Atlantic advanture.

"He will have no favoring winds and will encounter moderate cross and head winds," said Dr. Kimball.

Spaniards Forced Down.

PORT OF HUELVO, Spain, Aug. 1.—[U. P.]—Commander Ramon Franco, who with three other Spaniards hopped off early this morning from Cadiz, Spain, for the Azores islands on the first leg of a flight around the world, made a forced landing at the town of La Rabido, Spain, due to engine trouble.

Commander Franco said he detected slight trouble in the motors and decided to return to La Rabida convent where Columbus said his prayers before sailing for America in 1492. Commander Franco said that he previously had promised to bid those at the convent farewell before starting.

He said that as soon as repairs are made in the motors he would continue his world flight from La Rabida, the same spot from which he made his historic flight to South America in 1926.

With Commander Franco were Capt. Ruiz de Alda, navigator; Emilio Gallarza, co-pilot, and Pablo Rada, mechanic. Capt. de Alda accompanied Commander Franco on the flight over the south Atlantic in 1926.

Seal Verdict of Jury in Wharton Case

NOTHING BUT CHICAGO'S LACK OF ENTERPRISE CAN PREVENT IT

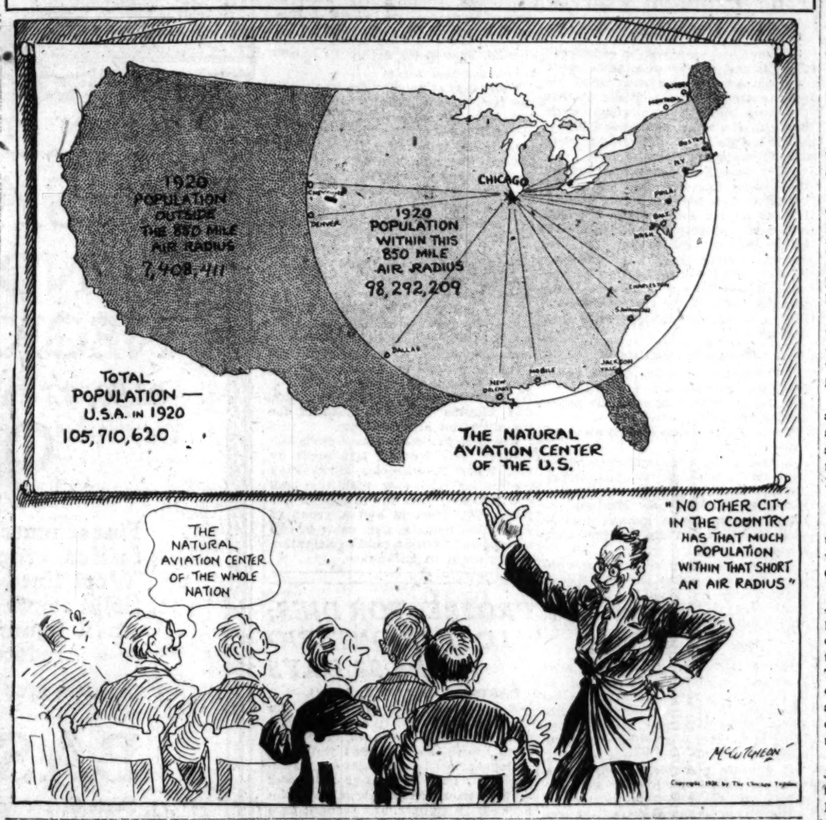

DRIVER DODGES BEE IN CAR, WIFE KILLED IN CRASH

Mrs. Frank E. Janes of 7732 South Morgan street was killed last night when a bee flew into the automobile her husband was driving, causing him to swerve and crash into a culvert near Manistee, Mich. Mr. Janes, his three daughters, Eleanor, 20, George Belle, 8, and Marjorie, 4, and William Hunt, also of Chicago, were all injured, and taken to a hospital there. Mrs. Janes' jugular vein was cut by glass and she bled to death before help could arrive. The party was on its way home from Petoskey, Mich.

In Chicago, Adolph Thomas, 74, of 2331 Eastwood avenue, died from injuries received Sunday when he was struck by an automobile that did not stop after the accident, at Milwaukee avenue and George street. His death raised Cook county's 1928 motor toll to 569.

An unidentified woman, about 40 years old, was probably fatally injured early this morning when she was struck by a taxicab at Madison street at Menard avenue. She was taken to the West Suburban hospital.

BOTTLE INCLOSES NOTE FROM LOST OCEAN FLYERS

LONDON, Aug. 1.—(AP)—A bottle washed up on the shore near Flint, North Wales, Tuesday, contained a note on which was written, "Good-by all."

Beneath the brief message were signed the names of Elsie MacKay and Capt. Hinchliffe, and beneath the names the words, "Down in fog and storm."

THE WEATHER

THURSDAY, AUGUST 2, 1928.

Sunrise, 5:44; sunset, 8:08. Moon rises at 9:16 p. m. today. Jupiter and Mars are morning stars; Saturn is the evening star.

Chicago and vicinity—Mostly cloudy and unsettled Thursday, with probably thundershowers Thursday and Thursday night; Friday probably fair; cooler Friday; moderate to fresh southwesterly winds, shifting to west by night.

Illinois—Mostly cloudy and unsettled Thursday and Thursday night, with probably showers and thunderstorms.

TRIBUNE BAROMETER

TEMPERATURES IN CHICAGO

MAXIMUM, 11 A. M. 80
MINIMUM, 3 A. M. 70

3 a. m.	70	Noon	80	8 p. m.	74
4 a. m.	70	1 p. m.	80	9 p. m.	74
5 a. m.	71	2 p. m.	80	10 p. m.	74
6 a. m.	71	3 p. m.	79	Unofficial—	
7 a. m.	70	4 p. m.	77	11 p. m.	74
8 a. m.	72	5 p. m.	77	Midnight	74
9 a. m.	73	6 p. m.	76	1 a. m.	73
10 a. m.	76	7 p. m.	76	2 a. m.	73
11 a. m.	80				

For 24 hours ended at 8 p. m., Aug. 1: Mean temperature, 75; normal, 73; excess since Jan. 1, 49 degrees.

Precipitation, none. Deficiency since Jan. 1, 2.07 inches.

Barometer, 8 a. m. 30.30; 8 p. m. 29.90. Highest wind velocity, 11 miles an hour from the southwest at 5:35 a. m.

[Official weather table on page 27.]

Geo. Brennan Rallies After Slight Relapse

"Mr. Brennan's greatest asset is his spirit; he feels that he will pull through and I am confident he will," Dr. C. R. G. Forrester announced last night, speaking of George E. Brennan, Democratic chieftain who has been at the John B. Murphy hospital since Monday. "He is much better tonight."

At 5 o'clock this morning hospital authorities said Mr. Brennan was resting comfortably. His feverish condition was passing and he had been sleeping for most of the night.

Yesterday afternoon there had been a report of a slight relapse. Dr. Forrester explained this.

Has an Operation.

"About 12:30 p. m. Mr. Brennan had a slight chill," he said. "He had a temperature of 103 and a pulse of 124. This was due to a condition of infection below the left ear and it either had to drain through natural channels or be opened.

"As radical action was necessary I sent for Dr. Karl Meyer, who opened the gathering under the ear. Mr. Brennan was much better after the septic absorption. His pulse was 84 and his temperature lower."

Although Mr. Brennan experienced another slight chill shortly after 9:30 p. m., physicians attending him reported his condition "fair" at 10 o'clock.

News Encourages Friends.

The reports from the hospital throughout the day were encouraging to Mr. Brennan's friends, as they were received at Democratic headquarters. The danger had been regarded as past because it was thought most of the poison, which got into his system through an infection following the extraction of a tooth, had been eliminated through an operation on the neck, performed on Tuesday by Dr. Meyer.

LONDON TO SPEND SIXTY MILLION TO SPEED UP TRAFFIC

[Copyright: 1928: By the New York Times.]

LONDON, Aug. 1.—When changes in road and bridge facilities approved by the London county council have been made Americans revisiting London will find many unfamiliar features.

The scheme, which will cost more than $60,000,000, calls for the removal of the Charing Cross railway station to the south bank of the Thames, a new embankment on the south side, retention of Waterloo widened to permit four lines of traffic, and a new road bridge over the Thames, one arm of which will connect with the Strand, while the second will cross the Strand by bridge and terminate near the Edith Cavell statue in St. Martin's lane.

The work will take eight years to complete, but it is hoped it will overcome traffic difficulties in that congested part of London for the next fifty years.

W. S. TAYLOR, OF GOEBEL SLAYING FAME, DIES AT 76

Indianapolis, Ind., Aug. 2.—(AP)—William S. Taylor, 76 years old, elected Republican governor of Kentucky in 1899 and sought in connection with the death of his Democratic opponent, William S. Goebel, after the Kentucky legislature declared Taylor's election fraudulent, died in a hospital here early this morning.

Taylor, who was vice president of a local insurance company, fled to Indianapolis after Goebel was mortally wounded in 1900 by a concealed rifleman in the state house yard at Frankfort. The Kentucky legislature had declared Goebel the legally elected governor.

Indiana governors refused to honor extradition papers for Taylor after he fled to this city. He had remained here ever since.

TEXTILE STRIKE DRAGS Y. W. C. A. INTO TROUBLES

New Bedford, Mass., Aug. 1.—(AP)—Two women labor organizers who had been living at the Young Women's Christian association here were asked to leave today because they had been arrested during picket activities. The event led Frank Manning, secretary of the Textile council's strike committee, to appeal to William Green, president of the American Federation of Labor, to influence industrial girl workers living at Y. W. C. A. homes throughout the country to leave the institutions and live elsewhere.

The arrested organizers are Miss Sadie Reisch and Miss Josephine Kaczor of New York. The former was fined $20 for parading without a permit. Miss Kaczor will be arraigned tomorrow on a charge of rioting.

At the Y. W. C. A. it was said the two women were asked to leave in accordance with a rule applying to all girls who have been arrested. It was denied the action was a result of labor activities.

FLAMES SWEEP SOAP PLANT NEAR THE STOCKYARDS

The six story building of the Hine Brothers Soap company at 4023 South Ashland avenue was swept last night by a fire for which a 4-11 was sounded.

The intense heat exhaling from the burning grease and soap materials and the dense billows of black smoke which settled in the neighborhood hindered several companies of firemen and made it impossible to approach the building until the fire had been controlled from a distance by numerous streams of water.

A crowd of several thousand people gathered, attracted by the flames, that reached high above the building. The damage was estimated at $100,000 and the origin was not determined.

New Studies Paint Pilate Jesus' Friend

LONDON, Aug. 1.—[U. P.]—A new version of the story of the crucifixion of Christ has been published here in translations recently made from the original Arabic and Syrian languages. It presents Pontius Pilate and his wife, Procula, as two who "loved Jesus like their own soul," and sets forth that Pilate delivered Jesus to be flogged, believing it would save him from death.

It adds an entirely new episode in which Pilate, subsequent to Christ's crucifixion, himself is crucified, but with his wife and children is received into heaven.

It also recounts miracles transpiring at the tomb of Jesus after his ascension, including the bringing of sight to a man blind in one eye and the raising from the dead of the only son of the Roman emperor, Tiberius Cæsar.

Say Herod Was Responsible.

The documents support the contention that it was Herod, and not Pilate, who was responsible for the death of Christ.

The translations were made by Dr. A. Mingana. Two documents form the publication. The first deals with the crucifixion and resurrection of Christ, the second the "martyrdom of Pilate." The author of the original papers, according to Dr. Mingana, is Gamaliel, although the work had been generally credited to Cyriacus, bishop of Oxyrhynchus.

The translation relates that the Jews feared Pilate would rescue Christ from them and that they appealed to Herod for power to crucify him. The Jews, according to the translation, demanded that Jesus be "chastised" by Pilate, promising to release him if the chastisement were administered. Pilate ordered Jesus flogged, believing by this lesser punishment he would prevent his death. But the plan, it is recorded, failed and Christ was crucified.

Pilate Rebukes Centurions.

After the crucifixion Pilate rebuked the centurions and "rose from his chair and scourged the high priest with a rough whip."

The second document, called the "Martyrdom of Pilate," relates that the Jews had planned to seize Procula, wife of Pilate, when she visited the tomb and then to kill Pilate. Pilate was warned of the plot and captured Barrabas, who was crucified, head downward.

The Jews prevailed upon Herod to complain to the emperor, Tiberius Cæsar. He answered by sending an envoy to Jerusalem, who ordered that Pilate be flogged because he had brought about the death of Jesus without consulting the emperor. By bribery, the envoy was prevailed upon to deliver Pilate to his enemies for crucifixion.

Pilate Is Crucified.

Pilate was crucified upon the Savior's cross, the manuscript says, with a crown of thorns upon his head. But as he was nailed to the cross two angels appeared from heaven and a voice spoke, saying that Pilate and Procula should be given crowns in heaven.

The multitude became frightened, removed Pilate from the cross, and returned him to the custody of the envoy of the emperor. Pilate soon appeared before the emperor, who then was angry because Pilate had failed to tell him the full story of Jesus and had delivered him to the Jews. Pilate was crucified and beheaded. The body was shrouded and taken back to Jerusalem.

"But when we reached the town," the manuscript read, "we found that Procula and her two children had died on the very day of our arrival. We placed them all in one grave near the sepulchre of the Redeemer."

Then Tiberius ordered that all Jews in Jerusalem should be killed. Herod was sought, but it was found that he had died before Pilate.

Search for Virgin Mary.

The emperor and his wife next began a search for the Virgin Mary "so that they might crown her with the crown of the kingdom."

"They scoured all the land of Judea," the manuscript recites, "but did not find her, because she had left this world and ascended into heaven."

Later, the writer says, she appeared before the twelve apostles and said she had seen Pilate, Procula, and their children in great glory "while the cross of her son was shining upon them."

Peking Decrees Bobbed Hair or 'Prosecution' for Women

[Chicago Tribune Press Service.]

PEKING, Aug. 1.—Women have been ordered to bob their hair within three weeks or face prosecution. "Degenerates" over thirty years of age are exempt.

DECISION IN MAIL HOLDUP TRIAL TO BE READ TODAY

Agreement Reached After Six Hours.

(Pictures on back page.)

Charles S. Wharton and Charles Cleaver, charged with complicity in the $133,000 Grand Trunk mail train robbery at Evergreen Park last February, will learn their fate at 10 o'clock this morning when a sealed verdict returned by the jury at 10:10 o'clock last night is opened in Federal Judge Wilkerson's court.

The jurors signed and sealed their verdict after six hours and thirty-five minutes of deliberation and just 20 minutes after the judge had locked them up for the night.

Asks More Instructions.

Wharton, ex-congressman and former assistant state's attorney under Crowe was tried for conspiracy to rob the mails. Cleaver, known as "Limpy Charley," whom the police have been trying for years to convict, is alleged to have been leader of the eight men who dynamited the mail car and seized the money.

Two hours after the jury retired at 3:37 p. m., it had asked for further instructions as to count No. 5, in the indictment against Wharton. This fact coupled with the instructions as to the law given the jurors by Judge Wilkerson led to speculation in the federal building that the lawyer might be acquitted even though Cleaver should be found guilty.

Free if "Not Conspirator."

Count No. 5 charged Wharton with "stealing" the United States mails, as the result of his alleged conspiring with the men who held up the train. The court had previously instructed the jurors they could only hold Wharton guilty if they were convinced "beyond a reasonable doubt" that he was a conspirator. He told them that under the law each and every member of a conspiracy is held guilty of any act of any other member of the conspiracy.

When the jury asked for further instructions, the judge again made the situation clear to them.

"The jury," Judge Wilkerson said, "must be satisfied beyond a reasonable doubt that Wharton entered into a conspiracy to steal the mails. Mere acquiescence or knowledge on the part of the defendant, Wharton, is not enough . . . you must be satisfied that he entered into a deliberate plan to do the specific act or acts charged."

Insists on Understanding.

Judge Wilkerson then repeated other instructions on the point which he had given the jurors before they retired. When he had finished with these, he paused.

"Do you understand it now, gentlemen?" he asked; and the jurors who had leaned forward listening to him intently, all nodded.

There were seven counts in the original indictments against both Wharton and Cleaver. All these were retained as to Cleaver, but counts, 1, 2, 3 and 4 were quashed by the court as to Wharton, on the motion of State Senator James J. Barbour, the lawyer's counsel.

Accused in Three Counts.

Counts 1, 2, 3 and 4 had to do with the actual physical facts of the robbery. Count 5 charged Wharton with stealing as the result of the conspiracy; count 6 charged him with possessing some of the proceeds of the robbery and count 7 was the conspiracy charge.

Judge Wilkerson spent thirty minutes instructing the jury that they must pass upon each and every count in the case of Cleaver and on the last three counts as to Wharton.

"With the judgment finally entered in this case or with the penalty you gentlemen have nothing to do," he had told the jury. "You are simply to decide—did the defendants, either or both of them, do the acts set forth in those counts of the indictments."

Urges Careful Consideration.

The court then instructed the jurors they must find the defendants were guilty of the acts charged "beyond all reasonable doubt" or it would be their duty to find them not guilty. He explained to them the tests of evidence, and pointed out that there was both direct and circumstantial evidence in the case.

"As to the circumstantial evidence," the court said, "I charge you that you

must weight that carefully and if you find that there is any other reasonable hypothesis to be drawn from it than the one that has been drawn, then it is your duty to discard it.

"You have here the testimony of three accomplices, three of the men who have taken the stand and told you they assisted in this train robbery. With testimony of that kind it is your duty to consider just what weight to give that testimony, what interest, if any, those who gave it had in so giving it."

Cleaver Takes a Nap.

Cleaver, who was brought into the courtroom when the jury wished to ask its instructions on count No. 5, appeared unconcerned. After he had been returned to his cell in the post office inspectors' quarter, his attorney, Joseph P. Power, went to see him.

He found "Limpy Charley" fast asleep.

The jurors after reaching their verdict last night were taken at once to their quarters at the Great Northern hotel. There, while awaiting a belated dinner, they appeared in a happy frame of mind and entered into a spirited discussion concerning whether Jack Dempsey will attempt to stage another come-back now that Gene Tunney has retired from the ring.

There was not one bit of discussion over the verdict they had reached, but they did reach a verdict as to Dempsey, all agreeing that the big popular late champion could not resist the temptation to try again.

NINE ARE KILLED AS CRANE DROPS GATE INTO CANAL

[Chicago Tribune Press Service.]

TORONTO, Ont., Aug. 1.—At least nine are dead and of 12 in a hospital, four are not expected to live, following the crash of a 500 ton lock gate at the new Welland canal near Thorold this afternoon. More bodies may still be recovered in the wreckage. Six have been brought out so far. Forty men are known to have been working under the spot where the huge canal gate crashed. So far as is known none of these escaped without injury.

Rescue parties are still working, clearing away the debris and are experiencing difficulty in raising the shattered gate. All the bodies recovered so far have been terribly mangled.

The crash came with the shout of a crane operator as the sole warning. The men below had not a chance to escape. Like rats at the foot of the great ditch, they were caught, crushed, and killed, or frightfully injured. They heard a roar and the death gate was upon them.

Two cranes were slowly swinging the 500 ton gate into position. The boom of one slipped. The operator tried to avert the tragedy. The crane with him and his helper crashed with the gate and both were killed. The gate smashed into the steel gate fabric at the east side of the lock, and crushing the steel work, fell to the bottom of the lock.

Capt. Dollar, Shipbuilder, Visits His Offices Here

Capt. Robert Dollar, 84 years old, steamship builder of the Pacific, and the original "Cappy Ricks" of the Peter B. Kyne stories, visited Chicago yesterday. At the Chicago office of the Dollar lines, Capt. Dollar said he knew Peter Kyne as a boy. "He wrote some of those stories about me, I guess," he said.

Lindbergh Pays Amarillo Visit to Replenish Fuel

Amarillo, Tex., Aug. 1.—(AP)—Col. Charles A. Lindbergh paid Amarillo a brief surprise visit today when he dropped in for fuel. The Ryan monoplane was piloted by Phil Love, former air mail pilot and close friend of Lindbergh. The colonel rode as a passenger with a man named Fitzgerald.

GERMANY FEARS INVASION IF POLES ENTER LITHUANIA

Warns Warsaw Against War Activities.

BULLETIN.

[Chicago Tribune Press Service.]

WARSAW, Aug. 1.—Practically the entire Lithuanian ammunition dump exploded today on the frontier at Olitia. Nine soldiers were killed and sixty were wounded. Several buldings were destroyed.

Contrary to denials, Lithuania continues the concentration of troops along the Polish frontier. Opposite Dybniki there is cavalry supported by strong artillery, and across the Niemen river at Drusgieniki, where Marshal Josef Pilsudski will vacation after the gathering of legioneers at Vilna Aug. 12, Lithuanian pioneers are constructing concrete emplacements.

BY SIGRID SCHULTZ.

[Chicago Tribune Press Service.]

BERLIN, Aug. 1.—Some alarm prevails in the German foreign office tonight at news from Poland indicating Marshal Pilsudski's intention to attack Lithuania. A confidential report was received from the German legation at Warsaw today, supported by reports from the German frontier, showing that Polish military movements are going on and ammunition is being served out to troops, while the police are partly closing the frontier.

Representatives of the German foreign office called on the Polish minister today to convey a warning against the outbreak of hostilities on the Lithuanian border.

Offer to Mediate.

Wilhelmstrasse is offering mediation because, apart from today's reports, it is perturbed by Marshal Pilsudski's speech of July 30, in which he said: "I'll march into Lithuania's capital of Kovno in September at the latest.

"If the Lithuanians then form a government prepared solemnly to give up all claim to Vilna then I might be induced perhaps to witdraw my troops."

This threat is taken seriously by Germany, especially since Pilsudski has ordered his military organizations to meet Aug. 12 in Vilna, which is the bone of contention between the two states. Already the organizations are in Vilna preparing quarters for 40,000 men.

Germany Fears Invasion.

The German government is convinced that the 40,000, fully equipped, will turn up ready for the expedition under the marshal, to whom they are devoted. The Germans fear that once the Poles got a foothold in Kovno, their next step would be east Prussia, which is cut off from the fatherland by the Versailles pact corridor.

An emissary left Berlin last night for Paris to ask French help to preserve peace.

Germany followed up her verbal warning to the Polish minister by sending a written note by courier to Warsaw. The note draws attention to the dangers arising from the Polish regular and irregular troop concentration on the Lithuanian frontier.

SPANIARDS DOWN—BRITONS FLY ON

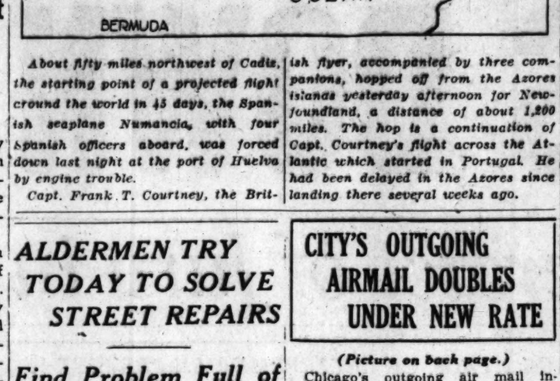

About fifty miles northwest of Cadiz, the starting point of a projected flight around the world in 45 days, the Spanish seaplane Numancia, with four Spanish officers aboard, was forced down last night at the port of Huelva by engine trouble.

Capt. Frank T. Courtney, the British flyer, accompanied by three companions, hopped off from the Azores islands yesterday afternoon for Newfoundland, a distance of about 1,200 miles. The hop is a continuation of Capt. Courtney's flight across the Atlantic which started in Portugal. He had been delayed in the Azores since landing there several weeks ago.

ALDERMEN TRY TODAY TO SOLVE STREET REPAIRS

Find Problem Full of Pitfalls.

Further proposals will be considered today in the effort to end the deadlock over the city's north side street repair contract with the White Paving Co., and the suit by which work under that contract is enjoined. Meanwhile residents of affected districts are clamoring for street repairs.

After George F. Miller, attorney for the paving company, had announced yesterday that his firm has a perfectly good million dollar contract, which it does not propose to relinquish, Ald. Oscar Nelson, spokesman for the mayor, brought about a private conference. At the close of that conference, it was agreed to have another meeting today of the council sub-committee which is dealing with that problem.

Chance for Settlement.

"There is a possibilty, just a possibility that we will reach a settlement," Ald. Jacob Arvey said after the secret session yesterday.

The obstacles to be cleared away include:

1. The White company's demand for payment of $368,000 for repair work already done, the dismissal of the suit in which Miss Myrtle Elsenau obtained an injunction against further work under the White contract with the city.

2. Miss Elsenau's refusal to withdraw that suit unless the White company settles for about $200,000, she contending that the company wants an excessive sum.

May Offer New Terms.

Hayes McKinney attorney for Miss Elsenau, promised to appear at 11 a. m. today with the final terms on which his client would agree to withdraw, while Attorney Miller is to bring in the best terms that the White company will make

It appears probable, in any event, that the question will come before a special city council session next week.

If the council should cancel the contract, it would mean revision of the budget and a new appropriation to the bureau of streets, while the law says new appropriations cannot be made after July 1.

Attorney Miller argued yesterday that, "Under action of the city council appropriating $1,400,000 from the vehicle tax fund for repairs by private contract, the city itself cannot do a penny's worth of work with that money even were the contract broken."

CITY'S OUTGOING AIRMAIL DOUBLES UNDER NEW RATE

(Picture on back page.)

Chicago's outgoing air mail increased more than 100 per cent yesterday, the first day of the new rate reduction, Postmaster Arthur C. Lueder announced last night.

Thousands of person who frequented the loop in the vicinity of Madison and State streets paused to hear the air mail talks broadcast through two loud speakers installed there in mail boxes. The broadcasting will continue for several days, Mr. Lueder said last night, to inform people of the reduction from ten cents for the first half ounce to five cents for the first ounce.

Mr. Lueder pointed out that the reduction makes it possible to post an ordinary letter by air mail for but three cents more than is required for railway postage. The saving in time makes up for the increase, he said. Several business and civic leaders yesterday launched a campaign to inform the general public of the advisability of using the air mail. John J. Mitchell was named general chairman, and Thomas Wolfe Jr. head of the committee on arrangements.

The first five cent airmail from Milwaukee, was brought last night by Col. Peter F. Piasecki, Milwaukee's postmaster who flew with the mail and delivered it at the Municipal airport. Col. Piasecki and a group of Milwaukee business men came in two escort planes after a public celebration of the event in Milwaukee.

PROSPECTOR DIES; LOST IN ONTARIO WILDS 28 DAYS

PORT ARTHUR, Ont., Aug. 1.—(AP)—A prospecting trip for gold in the wild Red Lake country ended in death today for John Kelmer, 58, of Duluth, Minn., veteran of the gold trails.

Helmer, lost twenty-eight days without food, near Nungesser lake, was found exhausted in the brush by John Kirkness, a trapper, and brought here by airplane. In spite of his condition he refused to go to the hospital until he visited his favorite restaurant here.

Yesterday he failed to respond to medical treatment and died today.

SWANSON SPEEDS NEW WIDENING ON ASHLAND AVENUE

Judge Awards Property Owners $1,013,889.

Circuit Judge John A. Swanson returned to the bench from his vacation yesterday and entered an order that will enable the city to widen and pave Ashland avenue from Irving Park boulevard to Winnemac avenue before winter.

The decree, ending condemnation proceedings that have been pending for six years, awards $1,013,889 to owners of property used or damaged in the widening. The city will pay $659,875 of the award, from its bond issue, the court decided, while the balance, $354,014, will be paid from the special assessments against property benefited by the improvement. The paving is to cost approximately $388,000.

Another Link in Artery.

The stretch from Irving Park boulevard to Winnemac avenue is included in the Chicago Plan commission's program for widening Ashland avenue from city limit to city limit, making a traffic artery approximately twenty-one miles long. Sections already completed are from 47th street south and from Winnemac avenue to Devon avenue.

Under Judge Swanson's order the distance between building lines is increased from 80 to 100 feet. The roadway is to be widened from 38 to 78 feet. Work is to start immediately, it was announced.

1,200 Objections Filed.

Approximately 1,200 property owners filed objections to the original assessments fixed by the board of local improvements. The special benefits area extended a quarter of a mile in both directions from Ashland avenue. The actual trial lasted four months. The award of $1,013,889 will be distributed among 245 pieces of property.

Attorneys Eugene Holland and J. Kent Greene for the objectors, and Arthur A. Dahlberg and William T. Crilly for the board of local improvements thanked Judge Swanson for speeding up trial of the case and for returning to the bench during the vacation period to enter the final order.

Stricken in Loop Movie, Wisconsin Official Dies

R. V. Adams, 70, an official of the Wisconsin Railroad commission, was stricken while watching a moving picture last night at the Chicago theater, and later died of heart disease on the way to the St. Luke hospital. His home is in Madison, Wis. Relatives there were notified of his death last night.

Rockford Police Break Up Political Meet; 2 Girls Held

Rockford, Ill., Aug. 1.—(AP)—Ten members of the Young Workers league, an alleged communist organization, who defied police in breaking up a street meeting, tonight were lodged in the city jail. A poster lettered in red paint urging support of William Z. Foster for president and Ben Gitlow for vice president was seized by the police. Those arrested included two girls.

KILLS SELF WITH RAZOR.

Leaving a note saying he alone was to blame, Gaspar Payne, 37, janitor at 5745 Drexel avenue, committed suicide with a razor yesterday.

British Business Men ... Department Stores

Forty-seven British ... and manufacturers, ... British National Chamber ... and headed by Sir William ..., member of parliament, ... of loop department stores ... A breakfast was served ... at Mandel Brothers' store. ... group was taken for a ride ... boulevard system and ... the stockyards. Later ... served at Marshall Field & Co.'s ... H. A. Richards, British consul ... cago, and other officials ... the party.

BASKIN STATE STREET

SALE
HAND MADE
NECKWEAR
$1.50, $2 and $2.50 values
95c

Fine summer twills, foulards, failles, crepes and repps. Wool lined and silk lined. Solid colors and smart new small figure patterns. All reduced to 95c

Fancy silk hose also reduced to 95c

BASKIN
State Street just north of Adams
The Home of Hart Schaffner & Marx Clothes

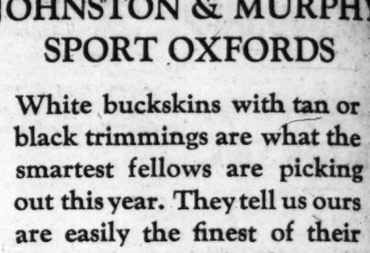

ROTHSCHILD-JOHNSTON & MURPHY SPORT OXFORDS

White buckskins with tan or black trimmings are what the smartest fellows are picking out this year. They tell us ours are easily the finest of their kind. They're right-they are. Their exceptional quality and style stand right out

$14

Other J & M's up to $20

MAURICE L ROTHSCHILD
State at Jackson

PEACOCK SHOE SHOP
Peacock Shoes · Gordon Hosiery · Smart Luggage
STATE STREET ENTRANCE—PALMER HOUSE

Luggage Sale Features

Square Hat Boxes
Radically Reduced
Smart—sturdy—roomy—square hat boxes. Made of genuine top grain cowhide over a strong veneer frame. A wide choice of grains in brown or black. Sizes 16 inches and 18 inches. Formerly priced to $32.50 now featured at . . . $18.75

Wardrobe Suitcase, $10
Fitted Cases . . $24.25 and more
Gladstone Bags, $13.50 and more
Traveling Bags, $10.75 and more

Pullman Wardrobe Trunk
A light—sturdy—compact trunk—especially adapted for touring. Holds ten dresses, lingerie, shoes, and other accessories. Completely dust-proof. Rare value, featured at $27.50

SHOP WITH LEISURE . . . AND WITH CONFIDENCE . . . IN CHICAGO'S MOST BEAUTIFUL LUGGAGE DEPARTMENT

Send all mail AIR MAIL

{10¢ each add. oz.}
ANYWHERE EVERYWHERE IN UNITED STATES

*Except Local Delivery

--- now everyone can use
Air Mail - economically!

It Gets There - Quickly!
The following table gives you the air transit time of air mail between Chicago and—

San Francisco	23 hours
Oakland	23 hours
Los Angeles	24 hours
Seattle	36 hours
Portland	36 hours
Spokane	36 hours
Salt Lake City	15 hours
Denver	12 hours
Butte	20 hours
New York	10 hours
Detroit	3½ hours
Dallas	12 hours
Kansas City	5 hours

Similar time-savings to all other cities

Fly with the Mail

Passenger service between Chicago and San Francisco—Oakland and all principal Pacific Coast cities. Daylight passenger and mail service to Cedar Rapids, Des Moines, Omaha and Lincoln, Nebraska.

Welcome news indeed is the new air mail rate of 5c for the first ounce and 10c for each additional ounce or fraction thereof, effective August first,

Time is money! Quotations, orders, confirmations, contracts, samples, factory parts, medicines, drafts, exchange, bills of lading, letters of business and personal importance, can be sent economically, swiftly and surely anywhere in the United States. *Drop letters in any mail box or chute.* Any postage may be used. Simply mark your envelope "AIR MAIL."

Swift, Dependable Service

Boeing planes flying daily between Chicago and San Francisco—Oakland carried 300 tons (600,000 pounds) of mail and express during the past twelve months. This huge volume is steadily increasing, month by month. Air mail is here to serve you *economically, swiftly, surely.*

BOEING AIR TRANSPORT, *Incorporated*
PRINCIPAL CITIES BETWEEN CHICAGO AND SAN FRANCISCO—OAKLAND
Congress Bank Building—Wabash 8084

PACIFIC AIR TRANSPORT, Inc.
ALL PACIFIC COAST CITIES BETWEEN SEATTLE AND LOS ANGELES
PASSENGERS AIR MAIL EXPRESS
Boeing Lines fly the mail 7500 miles per day in Boeing-built planes

I. MILLER
INSTITUTION INTERNATIONALE

THE SALE ENDS SATURDAY

ALL SUMMER SHOES FINALLY REDUCED TO

$7.85 reduced from $14.50
$9.85 reduced from $18.50

For Vacations . . . or for Values . . . the outstanding bargains of the moment in the outstanding Sale of the Season.

At the NEW Shop
137 SOUTH STATE STREET
Near Adams

Baldness Cured
In 98 Out of 100 Cases Through New German Method

There is only one proven treatment for baldness, falling hair or dandruff. A great German scientist discovered it. In a test made by Dr. Frantz Nagelschmidt in Germany, 196 cases of baldness out of 200 cases treated developed a luxuriant growth of hair.

The Solray Ultra-Violet System now offers you the benefit of this great scientific achievement.

The Ray of Hope

Send us the name of your barber or beauty specialist and we will send you our FREE BOOK, "The Fountain of Youth," telling of the MIRACLES performed by ultra-violet rays, for the scalp and nearly all other diseases. SOLRAY CO., INC., 217 E. Illinois St. Phone Sup. 9261.

Solray System
ULTRA-VIOLET for GROWS HAIR

At All Modern Barber Shops and Beauty Parlors Listed Below

Allerton Barber Shop Allerton Hotel	Roy V. Grimes 812 W. 63d St.	Louis Levin 1567 Robey St.
George A. Andrews Wrixley Building	Grand Northern Bldg. Shop 20 W. Jackson Blvd.	L. J. Mannino 2308 E. 71st St.
Brownies Barber Shop 333 S. La Salle St.	J. L. Garou 2406 Lunt Ave.	One Beauty Shop 7159 W. Grand Ave.
Ethel M. Butler 200 S. State St.	Tony Insalato 9453 Wentworth Ave.	F. Polombo 1165 E. 63d St.
F. Barnstead 5740 W. North Ave.	L. Le Barbera 1216 W. Madison St.	Roanoke Bldg. Barber Shop 11 S. La Salle St.
Peter Batinglia 1585 Ogden Ave.	J. W. Jorgensen 4715 Lake Park Ave.	Nils Sandin 1601 W. 79th St.
N. Chiaro 1502 Foster Ave.	M. J. Keller 10 S. Wabash Ave.	L. Sperling 1113 Bryn Mawr Ave.
Drake Hotel Barber Shop Drake Hotel	S. Konowa 4028 N. Crawford Ave.	F. Steinhoff 900 S. Michigan Ave.
Butler Bldg. Barber Shop 102 N. State St.	Louis Polock 1357 Crawford Ave.	So. Shore Barber Shop 9319 E. 71st St.
C. Horer 2737 W. North Ave.	F. C. Rikkert 102 N. State St.	H. Tolman 3351 Lawrence Ave.
Heyworth Bldg. Barber Shop, Heyworth Bldg.	Philip Pirofalo 7350 Cottage Grove Ave.	Williams Beauty Shop 1321 Devon Ave.
D. E. Fiascone 809 W. 63d St.	C. Rose 1207 S. 8th Ave.	F. G. Wenger 3 N. Paulina St.

'ACTS, NOT TALK,' RUSSELL PLEDGE AS POLICE CHIEF

Says Mayor Gives Free Hand, Wide Powers.

(Picture on back page.)

Declaring Mayor Thompson has given him "a free hand" and "the broadest possible powers," William F. Russell yesterday took formal charge of the Chicago police department as acting commissioner. He succeeds Michael Hughes, who resigned last week.

The new commissioner's first order, issued last evening, was to appoint Capt. Michael Tobin, who has been assigned to the Hyde Park station, as deputy commissioner in command of the south side district. Russell has held that post. The new chief declined to discuss what other shifts in personnel may be forthcoming within the next few days.

To the disappointment of friends and reporters, who beseiged his office during the day, Russell likewise declined to reveal his plans and policies other than that they will be in line with what the mayor wants.

Says Actions Will Talk.

"I am here to work, not to talk," he said. "If the mayor had wanted somebody to talk, he would have hired a talker.

"All I can say is that the mayor has given me a free hand with the broadest possible powers. I am chief in fact as well as title, and I want it fully understood that the responsibility for the police department rests squarely on my shoulders, and I am solely responsible for its activities henceforth. I expect to do my duty to the best of my ability."

Commissioner Russell, accompanied by Corporation Counsel Ettelson, returned early in the day from the Wisconsin woods, where they spent Tuesday in conference with Mr. Thompson. Russell, it was said, received the mayor's assurance that he shall have no political shackles nor interference.

May Reinstate Stege.

One of his stipulations, it was reported, was that John Stege, ousted from a police captaincy a year ago, and now chief investigator for the special grand jury, be reinstated, probably as head of the detective bureau.

Russell said nothing yesterday to discount this report. It was, in fact, strengthened by his disclosure of the mayor's letter appointing him, which stated that he should vigorously cooperate with all grand juries.

"May I suggest," the mayor wrote, "that I expect the most vigorous cooperation on the part of the police force of the city of Chicago with all responsible agencies for the suppression of vice and crime in this city, particularly with the courts, federal and state and municipal, the several prosecuting attorneys, including the United States district attorney, attorney general of Illinois, the state's attorney of Cook county, and other prosecutors, and with grand juries in their investigations and proceedings.

Demands Full Support.

"All of these agencies must receive the hearty and honest support of the police force. The laws of the state of Illinois and the ordinances of the city of Chicago, the enforcement of which comes within the duties of the police force, must be executed fearlessly and without favor and discrimination.

"The police force should exert their honest intelligence and every effort to affect the suppression of lawbreaking, vice, and crime, and to bring about the arrest of criminals and to aid in their punishment."

Deputy City Clerk Padden and Si Mayer, secretary of the police department, administered the city and departmental oaths to the new commissioner.

Hypodermic Needle Moron Jabs Girl Walking in Loop

(Picture on back page.)

A hypodermic needle moron was being sought last night by the police following the complaint of 19 year old Mathda McVicker of 3006 Parnell avenue. Miss McVicker told the police that a man about 50 years old brushed against her in the loop yesterday and jabbed her with a needle. He fled when she turned upon him.

OCTOGENARIAN DIES SUDDENLY.

Barry Uhlmann, 84, collapsed and died yesterday as he sat in a chair on the front porch of his home at 1223 North Western avenue. Physicians said that death had been caused by heart disease.

12 Languages Used on the Labels of

Apollinaris

because it enjoys world-wide sale

The Finest Sparkling Table Water in the World

Sole Importers: Apollinaris Agency Co. 30th Avenue at 42nd Street, New York

Chicago Daily Tribune
THE WORLD'S GREATEST NEWSPAPER

Vol. LXXXVII. Thursday, Aug. 2, No. 184.

Entered as second class matter June 3, 1922, at the postoffice at Chicago, Ill., under the act of March 3, 1879. Published daily at Tribune Square, Chicago.

MAIL SUBSCRIPTION PRICES.
Mail subscription price in Ill. (outside of Chicago), Ind., Iowa, Mich., and Wis.—Daily with Sunday, one year, $12.50.
Daily, 6 and 7 in states other than Ill., Ind., Iowa, Mich., and Wis.—Daily, $7.50 per year.
Daily, 5 to 8, inclusive—Canada, Mexico, and foreign—Daily, $12.00 per year.

PUBLISHER MARRIES NOVELIST

MRS. RALPH PULITZER.

RALPH PULITZER, Editor of New York World.

RALPH PULITZER AND MISS LEECH, NOVELIST, WED

New York, Aug. 1.—[Special.]—Margaret Leech, novelist and biographer, and Ralph Pulitzer, president and editor of the New York World, were married this afternoon by John Haynes Holmes of the Community church.

The bride, a graduate of Vassar in 1915, is the author of two novels. With Heywood Broun, former World columnist, she collaborated on the biography, "Anthony Comstock: Roundsman of the Lord."

Mr. Pulitzer, a graduate of Harvard, followed his father, the late Joseph Pulitzer, in the direction of the World. His first marriage was to Frederica Vanderbilt Webb, daughter of the late Dr. and Mrs. W. Seward Webb. They were divorced in 1924 and soon after Mrs. Pulitzer married Cyril Jones. The two sons of Mr. Pulitzer, Ralph Jr. and Seward Webb Pulitzer, were present at today's wedding.

MOTHER, IN JAIL, TELLS STORY OF KILLING HUSBAND

Says He Refused to Heed Son's Plea.

His refusal to return home when their 4-year-old son became ill and cried for his father caused Mrs. Anna Demyanovich, to kill her husband, she said yesterday at the Hammond, Ind., police station where she awaits a preliminary hearing this morning. She shot her husband, Mike, on a street near their home Tuesday night.

The woman who has buried six of her eight children, told how she had been compelled to support her family by housework, and how the unanswered plea of her sick son drove her to the shooting.

Refuses for Six Years.

"For six years my husband didn't give me a cent," she said. "When I asked him for money he told me to make mine like other women made theirs.

"We had our own home. Then last April my husband left me and I had to rent the house. I took the children and went to live in a three room house. While I worked, I put the children in a day nursery.

"Edward became ill on Tuesday and cried for his daddy, and I sent Margaret, who is 6, to find him. I wanted him to come back. Margaret came back and said he wouldn't come home. I slipped the gun into my apron pocket. I merely wanted to bring him home. But when I saw him standing there on the street talking to some men I shot him."

Women Offer Sympathy.

Mrs. Demyanovich's home is at 488 Morton avenue, Hammond. Women of the neighborhood waited all afternoon yesterday at the police station to speak words of comfort to her.

"She's had her husband up in court for desertion several times in the last three years," said one neighbor. "But she always forgave him and got the judge to let him out."

Act to Rename So. Water Street as Wacker Place

South Water street may soon be known as Wacker place. Ald. John Coughlin and Chris Paschen, building commissioner, will present a motion for the change in name at the next meeting of the city council, it was announced yesterday after a meeting of property owners and members of the Chicago Motor club, who sponsored the proposal. Since the completion of Wacker drive all that is left of South Water street is a stretch of a single block between Michigan and Wabash avenues.

PEOPLE, MEET SIR J. GERARD, AL'S GOOD KNIGHT

Noble in Britain, but a Democrat in U. S.

BY TOM PETTEY.
[Chicago Tribune Press Service.]

New York, Aug. 1.—[Special.]—Sir James Watson Gerard, G. C. B., counselor at law and perennial treasurer of the Democratic national committee, got to work two hours late today. His secretary had assured callers he would be on the job at 11 o'clock. A ruddy faced, medium sized man of about 60, wearing a blue suit and needled mustache, walked in at 1 o'clock.

JAMES W. GERARD.

The one caller who had remained dropped a copy of the London Daily Mail—the only newspaper to be found in the office—and followed the former ambassador to Germany toward his inner sanctum. But the door closed with a forbidding click and so the caller perused Johnny Walker Scotch and Bass ale ads in the Daily Mail.

"Whatcher trying to do? You can't go in there yet," remarked the guardian of the door.

Half Hour Wait.

Half an hour later the buzzer buzzed and the same shirt-sleeved gentleman frowningly signified the way was open. The now wilted caller approached a desk, behind which the counselor smiled through a narrow lane of law books. It wasn't exactly a kindly smile.

"Sir James—" began the visitor.

"I am not Sir James in this country," explained the man behind the desk, "I am Mr. Gerard. What do you want?"

"I want to know why you are not Sir James in this country."

"Because the honor conferred upon me by King George only entitles me to be addressed as sir while on British soil."

"What was that honor, Mr. Gerard?"

Sir James Explains.

"In 1917, after I had returned from Germany, England and a number of other nations wished to reward me for services I had rendered them during the war as a neutral ambassador. King George gave me the Grand Cross of the Order of the Bath. Later I received decorations from France, Japan, Roumania, and one or two other nations."

The former ambassador's smile had returned, but it was a painful sort of a smile and his eyes indicated annoyance.

"Were you still ambassador when you were knighted?"

"No, it was not permitted, but I was armed.

SAYS SHE MADE HUSBAND RICH, LOST HAPPINESS

(Picture on back page.)

Mrs. Roy H. Morris, 434 Deming place, filed suit for divorce yesterday, alleging that she advanced her husband from a small town garage owner to a member of the Chicago Stock Exchange and a director of several corporations, only to have his head turned by his prosperity. She charges him with cruelty, drunkenness, and infidelity.

When he was married six years ago Mr. Morris was conducting a small shop in McHenry county, according to the wife's attorney, A. F. W. Siebel. She taught him something about the stock and bond market and their capital grew to $350,000, her bill states.

With his new commercial position, Mr. Morris became active socially, his wife said. He joined several clubs and he entertained extensively, the bill relates, and their household expenses alone grew to $1,000 a month.

The new social activity was accompanied by highballs and cocktails and, the wife avers, Mr. Morris indulged to excess. He became abusive toward her, it is charged, when she pleaded for him to return to his temperate habits of the garage days.

Then he met a girl named Hazel, according to the bill, and the Morrises separated on May 26.

Attorney Siebel said a financial settlement has been arranged outside of court and that Mr. Morris will not contest the suit. There is one child, Roy H. Morris Jr., 18 months old.

British Cotton Lockout of 500,000 Men Is Called Off

[Chicago Tribune Press Service.]

LONDON, Aug. 1.—The threatened lockout of 500,000 men in the Lancashire cotton industry, scheduled to begin Aug. 11, has been averted. Operative Ackley, whose refusal to rejoin the Operative Spinners' union is said to have caused the trouble, has rejoined the union, and, it is announced tonight, work will be resumed in the mills tomorrow.

VETERAN SEEKS MISSING FAMILY.

Earl Weaver, 1501 North Wells street, a world war veteran, asked the police yesterday to help him find his wife, Lucille, and his 18 month old son, Arthur.

HELPED BY FRIENDS

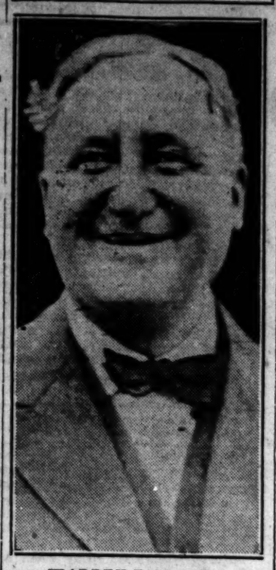

WARREN T. McCRAY.
[Pacific and Atlantic Photo.]

20 FRIENDS HELP McCRAY TO BUY BACK HIS FARM

Ex-Governor Hopes to Recoup Fortune.

Indianapolis, Ind., Aug. 1.—[Special.]—Warren T. McCray, who in 1924 was taken from the office of governor of Indiana to a cell in Atlanta penitentiary for using the mails to defraud, today regained possession of his 2,640 acre farm in Newton county, once regarded as one of the finest stock farms in America.

McCray was the first governor of any state to have his term interrupted by a federal prison sentence. Last summer he was paroled, arriving here Aug. 31.

Not only did McCray lose the one farm but also a $3,000,000 fortune and 15,000 other acres of farm and stock land in the midwest.

But his friends were not swept away by his misfortune and twenty of them today made it possible for him to regain the homestead of 640 acres where the McCrays have lived for more than half a century, and the 2,000 acre Orchard Lake stock farm made famous by its blooded Hereford cattle.

Of the 20 friends, 14 are in the millionaire class. When McCray asked them to finance him, not one refused.

McCray's blooded cattle are scattered to the four corners of the nation.

"Of course, I want my cattle back, but first I am going into the breeding game for the market raising cattle and hogs on a large scale," said McCray. "Gradually, if possible, I will bring back my herd."

In 1919 McCray held his most successful cattle sale, when 120 head of his Herefords brought $437,500 at auction. On the same day he sold privately $100,000 worth more. In 1920 his auction of 120 head brought $330,700.

FIND MAN SHOT AFTER POSING AS RAY O'DONNELL

Lawrence Canda, 24, of 2509 West 64th street, an asbestos worker, was shot and probably fatally wounded last night in a saloon at 7434 South Racine avenue, said to be owned by Charles O'Donnell, brother of Spike O'Donnell.

Canda refused to say who had shot him. Detectives learned that Canda a short time ago, while posing as Ray O'Donnell, had collected $150 damages in an automobile accident case involving Ray and Charles O'Donnell, and that the brothers had never received the money.

Canda was found lying wounded on the floor of the saloon. He had been shot in the abdomen and the jaw. He was taken to Auburn Park hospital. George Leahy, bartender in the saloon, was held for questioning. He said he did not see the shooting, but it occurred while Canda was drinking with four companions a short time before.

Two Rob Manager of the Farwell Beach Hotel

Two young men last night held up and robbed Jacob Cohn, manager of the Farwell Beach hotel, 1127 Farwell avenue, of $212 when he returned to the lobby from collecting rents from his tenants. Only one of the robbers believe now the law has been changed."

"But you kept an option on it and accepted it after you retired?"

"It was offered to me after I left the diplomatic service."

Having once read "Froissart's Chronicles," which related how the knights-elect to the Bath were stripped, put into the water, and then placed, naked and wet, to dry on a plain bed without curtains, the visitor hemmed a couple of hems and asked the Democratic national treasurer if such accounts were true.

But Nary a Bath.

"The decoration was sent to me. There was no ceremony of any kind," he replied.

"Not even a sword tap on the shoulder to dub you knight?"

"No, not even a tap."

The Democratic leader hesitated a moment, then remarked a bit sarcastically:

"Premier Poincare may have kissed me when I received my French decoration. I really don't remember."

"Why is your name listed in only one place in Burke's Peerage and spelled wrong there?" he was asked.

"I don't know about the listing. I believe Gen. Pershing, who is a member of the same order, is mentioned twice in the book. Possibly it is because his decoration is military and mine is civil."

Mr. Gerard's name is spelled "Gerrard" in Burke's Peerage. His knighthood is not mentioned in his sketch in "Who's Who." Commander Pearson and Gen. Pershing are the only other Americans who have been admitted to the Order of the Bath.

4027 W. Madison
103 Marion St., Oak Park
Gold Point HOSIERY STORES
37 S. State St. 70 E. Madison St.
1040 Wilson Ave.
4703 Broadway
609 Diversey

Coupon for Special LIFE INSURANCE POLICY

Issued Exclusively to Chicago Tribune Readers

$1.00 a month, with coupon below, for a Life Insurance Policy which pays $1,000 Plus!
No Medical Examination! No Subscription Necessary!
Note: Included are Valuable Total and Permanent Disability Benefits!

This means that Full Amount of Insurance is payable to the insured, WHILE LIVING, in event of Total and Permanent Disability, as stated in Policy. Open to men, women, boys and girls in normal health, between ages of 9½ and 44½. Only one policy to a person. Issued by the Federal Life Insurance Company through special arrangement with The Chicago Tribune.

FILL IN AND MAIL. COUPON

"Special Life Insurance Department"
FEDERAL LIFE INSURANCE COMPANY,
168 No. Michigan Avenue, Chicago, Ill.

I hereby certify that I am a reader of The Chicago Tribune and wish to apply for a Special Life Insurance Policy made available by The Chicago Tribune in the Federal Life Insurance Company, in the amount of $1,000 PLUS. I enclose check or money order for $..... to pay for First Month's ☐ One Year's ☐ Premium.

Yearly Renewable Reducing Term to Age 65. Whole Life Thereafter.
NOTE: The premium is $1.00 per month up to the policy anniversary nearest age 45 of the insured. Thereafter $2.50 per month. If you wish to pay for a full year, enclose $11.00.

My Name is ..... (Print name in full) (Do not use initials)
My Address is ..... (Street) (City) (State)
Date of Birth..... (Day) (Month) (Year) My Age is.....
Beneficiary
Write here the full name of the person to whom you want insurance paid at your death.

NOTE: This Insurance will become effective if and when issued by the Federal Life Insurance Company at its Home Office in Chicago. A short-form application blank will be mailed to applicants in accordance with requirements. The Federal Life Insurance Company reserves the right to reject any application for this insurance for any cause whatsoever, and in such cases will return to the applicant the full amount of the payment sent with this coupon. This offer open only to persons between ages of 9½ and 44½. Only one of these Life Insurance Policies to a person.

Open Evenings Until 9 o'Clock
WURLITZER
TRADE MARK REGISTERED
Open Evenings Until 9 o'Clock
329 S. Wabash Ave.

Sale of Better Used Grands

Your Old Piano Taken in at Full Cost Value!
2½ Years to Pay Balance

A CLEARANCE sale of better used grands, every one fully guaranteed. A small down payment, 2½ years to pay the balance. Lack of space prevents us from listing all of these wonderful bargains, but a few of the outstanding piano bargains in this sale are: CHICKERING, ELLWOOD, LYRIC, APOLLO, CHANSONETTE AND MANY OTHERS. All to go at

$295

Several Electric Reproducing Baby Grands, slightly used; all to go for $425. A small down payment. 2½ years to pay the balance.

28 Player pianos all to go for $140, every one in fine playing condition. A small down payment. 2 years to pay the balance.

CLOSE OF FLORSHEIM SHOE SALE

The last word in smart styles...and the last few days in which to buy them at this price. Don't miss this opportunity to make a real saving.

$8.85

A few styles $9.85

FLORSHEIM SHOPS
20 E. Jackson, 215 S. Dearborn, 116 S. Wabash
108 S. Clark
*OPEN EVENINGS UNTIL NINE
*12 N. Dearborn, *9 S. Dearborn, *58 W. Randolph

COUPON FOR TRIBUNE ACCIDENT INSURANCE POLICY

For New Policy or Renewal

To secure The Tribune's $7,500.00 Travel Accident Insurance Policy, or to renew for another year one previously issued to you, cut out and fill in the application below and send it with $1.00 to Tribune Insurance Dept.

Federal Life Insurance Co., 168 No. Michigan Av., Chicago, Ill.
(As stated in the Policy, the value of all specific indemnities increases 10% each year your policy is renewed.)

FILL IN AND MAIL. COUPON

☐ NEW POLICY OR ☐ RENEWAL
Check here if you wish new policy. Check here if you wish old policy renewed.

APPLICATION for $7,500.00 TRAVEL ACCIDENT INSURANCE POLICY
Issued to Readers of The Chicago Tribune

(Fill Out This Application and Send to Tribune Insurance Dept., FEDERAL LIFE INSURANCE COMPANY, 168 North Michigan Ave., Chicago, Illinois, with Registration fee of $1.00—Money Order or Check made payable to Federal Life Insurance Co.)

I hereby certify that I am, or will become a reader of The Chicago Tribune and hereby apply for a $7,500.00 Policy in The Federal Life Insurance Company, issued only to readers of The Chicago Tribune. (If you wish a new Policy, ALL QUESTIONS BELOW MUST BE ANSWERED. If you wish to renew a Policy previously issued to you, indicate above and fill in name and address only.)

FULL NAME.....
ADDRESS..... (Street) (City) (State)
PLACE OF BIRTH..... AGE.....
DATE OF BIRTH—MONTH..... DAY..... YEAR.....
ARE YOU TOTALLY BLIND OR DEAF?..... ARE YOU CRIPPLED TO THE EXTENT THAT YOU CANNOT TRAVEL SAFELY IN PUBLIC PLACES?.....

WRITE HERE NAME AND ADDRESS OF PERSON TO WHOM YOU WANT INSURANCE PAID IN CASE YOU ARE KILLED, OTHERWISE IT WILL BE PAYABLE TO YOUR ESTATE.
BENEFICIARY'S NAME.....
RELATIONSHIP .....
ADDRESS .....

No more than one of these Accident Insurance Policies will be issued to any one.

DRYS LIKE STIFF SENTENCES SET BY TEXAS JUDGE

Drive to Clean Al's Home Town Pleases Them.

Washington, D. C., Aug. 1.—[Special.]—Dry leaders generally and southern dry Democrats in particular are following with much satisfaction the severe sentences which a Texas federal judge, William H. Atwell, now sitting in a New York District court, is meting out to Volstead law violators in Gov. Al Smith's home town.

True to his reputation as a "hard judge" in dry cases, Judge Atwell last week imposed the maximum fine of $500 on a New Yorker accused of illegally possessing one quart of liquor.

Judge Atwell, who believes in jail sentences for first offenders against the prohibition law, achieved distinction two years ago when as exalted grand ruler of the Elks he ordered Elks lodge No. 1 in New York padlocked for thirty days because of alleged liquor violations in the club house.

Imposes Maximum Sentences.

At home in the northern district of Texas in which he has sat since Jan. 9, 1925, Judge Atwell almost always imposes maximum sentences and his only concession to prohibition violators is to allow credit on jail or prison sentence for the time spent in custody before trial.

His assignment to sit in the New York court during the vacation period appears to be a mere coincidence—a happy one, in the opinion of the dry leaders and southern dry Democrats—and not in furtherance of any department of justice drive to clean up New York.

Assigned by Justice Taft.

Under the prevailing system, judges are assigned from one district to another to assist in clearing congested dockets or to relieve other judges during the vacation season by Chief Justice Taft of the United States Supreme court, who acts, it is said, without consulting the department of justice.

Knowing that southern judges are noted for their severity in dry cases, some district attorneys frequently delay trial of pending dry cases until they can be brought before one of the vacation judges. It is also said that the dockets in southern judicial districts are not congested and that the southern judges like to come north in summer time.

Judge Atwell, a Republican, 59 years old, was born in Sparta, Wis., and is the son of a captain in the Union army who settled in Texas during the "carpetbag" reconstruction period. He was appointed to the federal bench by President Harding on the recommendation of Harry M. Daugherty, then attorney general, in 1923.

SEEKS OFFICE

Mrs. Edith H. McFadden, Cambridge, Mass., who is the first woman to seek election as governor of Massachusetts. She is a Republican and claims to be a descendant of Benjamin Franklin.

[Pacific and Atlantic Photo.]

TWO DIE IN VAIN EFFORT TO SAVE GIRL FROM LAKE

Bernice Hout, 10, of 1221 South Kolin avenue, and two companions were drowned in Lake Michigan at South Haven, Mich., yesterday. After the Hout girl had been swept away by an undercurrent, Sarah Schethut, 12, of Grand Rapids, waded out to her and and she, too, was swept under. Harry Estrin 19, of 2701 Augusta street, Chicago, a swimming instructor at the Workmen's Circle colony where the girls were vacationing, plunged in after both the victims and he too was drowned. The girls' bodies were cast up on the beach several minutes later. The body of Estrin was recovered after two hours.

Reputed Klan Governor in Dixie Supports Smith

Birmingham, Ala., Aug. 1.—(AP)—Gov. Bibb Graves, reputed to have been elected governor of Alabama with Ku Klux Klan support, will vote for and support the Democratic ticket in the national election, he announced here today.

"I am a Democrat," Graves said, explaining that the statement meant that as a Democrat he would vote for and support the ticket.

DRYS' WHOOPEE IN NIGHT CLUBS COSTS $60,000

Sleuths Good Spenders, Affidavits Show.

(Continued from first page.)

from Washington—began their operations in February. From the beginning Agents Erkilla, Mitchell, and Tyson brought their wives into the picture and kept them by their sides in all their drinking tours. One set of their bills at Helen Morgan's place, according to the affidavits, was:

June 13—One pint whisky, two bottles of ginger ale, one quart of champagne, supper, $52.75.

June 19—Drinks and supper, $96.60.

June 23—One pint of brandy, $15; one pint of whisky, $10.

On the latter date Miss Morgan began to take personal notice of her guests and honored them with her presence at their table.

From the affidavits of Agent White and others it appeared that the government parties were guided about from place to place by a Rudolph Malinoff, a dance entertainer of women visitors to night clubs, and Moe Levy, otherwise known as Moe Kahan, of the Furnace club.

Attacks Government Action.

Representative Fiorella H. La Guardia issued an attack upon the government's action tonight, saying:

"If these men and women are not sworn officials of the United States government and if they were given public funds in advance of the expenditures and in advance of submitting vouchers, I shall ask for the indictment of the head of the department authorizing the expenditures.

"I don't care whether he is a cabinet officer or an assistant, they cannot violate the law. This is a gesture to show that the law is being enforced on the one side, and on the other hand it serves a very useful purpose for the grafters. The spectacular raids serve notice that protection money is due and payable. I mean just that."

DRY BUDGET FACES QUIZ

Washington, D. C., Aug. 1.—[Special.]—Special dry inspectors engaged in the task of "bringing prohibition home to the big cities of the country" enjoy individual liquor and entertainment expense accounts averaging $10 a day.

This was disclosed today when Assistant Secretary of the Treasury Seymour Lowman stated that ten agents, two of them women, were busy in New York night clubs at United States' expense.

In view of the discrepancies between the expense accounts admitted by the dry bureau and the amounts said actually to have been expended, investigation of the costs of the New York raids is certain to be made this fall by the congressional committees charged with appropriating funds for dry enforcement.

In discussing his recent series of drives against the night life in the big cities, Mr. Lowman stated that the prohibition bureau "no longer uses prostitutes" in obtaining evidence against cafés, night clubs, and cabarets.

THERE'S SOMETHING ABOUT THEM YOU'LL LIKE

The cigarette war was just a talk-fest till Tareyton cut 10c from its price . . . The best is now 15c.

Herbert Tareyton NOW 15c

PLAIN or CORK • Ladies Prefer Cork Tips

2 Chicago Boys Accompany 57 Others Going to Alaska

Fifty-nine boys, two of them from Chicago, left last night for an Alaskan tour under the guidance of George E. Buchanan, Detroit coal operator. The two Chicago boys are Donald McLean, 14, of 6145 Kimbark avenue, and John Cummings, 14, of 6503 Minerva avenue. The boys have earned one-third the cost of the trip, which entitles them to take the tour.

STEEL TRUCK LOAD OF COFFEE.

Three men yesterday stole a truck loaded with $2,000 worth of coffee owned by Swanson Brothers, of 147 West Kinzie street. The robbery occurred at Grand avenue and the lake.

MARTYRS CLUNG TO MODESTY EVEN IN DEATH—POPE

ROME, Aug. 1.—(AP)—Early Christian women dragged into the circus at Rome to be devoured by wild animals were more concerned in covering their nudity than in saving their lives, the pope said today in a discussion of immodesty of dress in modern women.

Christianity early transformed pagan women into Christian women so that the tenet of modesty was a primary concern even under the stress of a horrible death, the pontiff said.

His remarks were made in the course of an audience to the "organization against immorality in women's dress." The pontiff accepted with a show of gratitude an album containing the names of more than 50,000 ecclesiastics pledging themselves to wage war without compromise against "immodesty of dress in women."

FIND WOMAN DEAD.

Neighbors yesterday found Mrs. Cora Kenny, 38, of 801 East Forty-first street, dead in her bed. Heart disease is believed to have caused death.

1st

BUILD

your savings reserve where thousands of prudent depositors have saved millions of dollars.

Strength, courtesy and seasoned judgment are factors which attract savers to this convenient bank.

Deposits made on or before August 10 are allowed interest from August 1.

FIRST TRUST AND SAVINGS BANK
Affiliated
FIRST NATIONAL BANK OF CHICAGO

Resources Exceed $450,000,000

Dearborn, Monroe and Clark Streets

CARSON PIRIE SCOTT & Co

In the Toy Section Seventh Floor Wabash

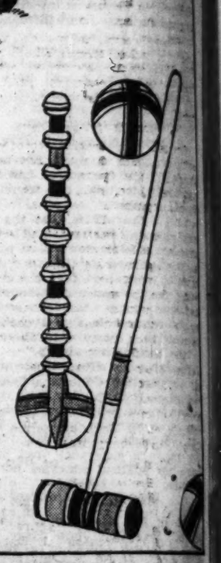

Croquet Sets $3.50

New equipment for the game that everybody plays. A complete set for eight people has sturdy 6-inch mallets, nicely finished and striped in colors, as are the balls. The arches are galvanized.

Seventh Floor, Wabash.

VITA-SOL "LIFE OF THE SUN"

The Chesney Process of Activating Foods

"Full Of Health"

Thank You, Chicago!

You Have Proved Your Interest In Activated Goodman Congress Special ICE CREAM

We knew Chicagoans were interested in health—but we didn't anticipate such a lively response to our messages in this paper last week, announcing Goodman American Ice Cream, ACTIVATED by the VITA-SOL process!

If you were unable to get Goodman American Ice Cream at your dealer's, we are sorry—the demand in some instances was too great. But this week and from now on, we promise you that there will be enough of this wonderful, health-building ACTIVATED Goodman American Ice Cream to take care of everyone!

Our free booklet explaining how the VITA-SOL process *creates* the sunshine Vitamin D, in Goodman American Ice Cream, with such beneficial results to your health—is in the hands of all Goodman American dealers. However, if your dealer should be out of them temporarily, write or phone us direct—please mention your dealer's name.

"It Costs No More than the Ordinary Kind!"

GOODMAN AMERICAN CORPORATION

Federal Street at 45th

"Not In The Trust"

Goodman Congress Special ICE CREAM

All Phones: Kenwood 0050

Special Rates for *Permanent* Guests

You may enjoy a beautiful, comfortable room with private bath at THE DRAKE for as low as $100 a month. Rates are still less per person for groups of two, three, or four. Also unfurnished rooms and suites.

THE DRAKE is unsurpassed for location. Airy, cool, yet but an easy walk down a world-famous boulevard to Loop offices and theatres. Service unexcelled.

Delicious club breakfast 60c, table d'hote luncheon 85c, and dinner $1.50, served in the Italian Room. Dancing nightly except Sundays, in the Drake Summer Garden. Music by Waddy Wadsworth formerly with Paul Whiteman, and his Drake Orchestra. Special table d'hote dinner, $2.00, also a la carte service.

Special discount now for full guests—inspection invited—Superior 2200

Permanent Guest rates per month—for

1 person	$100.00
2 persons	150.00
3 persons	267.75
4 persons	297.50

Upper Michigan Avenue and Lake Shore Drive

THE DRAKE HOTEL Chicago

Itching Torture

Use Zemo Healing Liquid

There is one safe dependable treatment for the itching torture of Eczema. The first application of Zemo usually stops itching and gives relief. It will help rid the skin of Pimples, Rashes, Blotches, Blemishes and similar annoying skin irritations.

You will be surprised how quickly skin troubles will react to this clean, antiseptic, soothing liquid. Easy to apply at any time. 30c, 60c and $1.00.

zemo FOR SKIN IRRITATIONS

Nozol Quickly Relieves Hay Fever

Start Prevention Now

Why suffer from hay or rose fever or summer colds when Nozol gives immediate relief? A few drops of Nozol before retiring will end sleepless nights and miserable days. The cooling oils of Nozol strengthen the irritated membrane of the nose and render it immune against germ attacks.

Start this pleasant treatment at once. Nozol costs but a few cents. Recommended by physicians and druggists everywhere. Always at Walgreen's.

To ROCHESTER MINNESOTA

Kahler Hotel Rochester

NORTH WESTERN

DAYTIME and evening departure at convenient hours with train equipment providing every convenience for a comfortable and restful journey—and a personnel ever solicitous for your comfort.

Rochester-Minnesota Special

Lv. Chicago - - - 8:00 p. m.
Ar. Rochester - - - *7:10 a. m.

Modern Pullman sleeping cars, observation-cafe-lounge car; comfortable all-steel coaches.
*Sleeping car patrons may occupy berths until 8:00 a. m.

The Viking
FAST DAY TRAIN

Lv. Chicago - - - - 10:30 a. m.
Ar. Rochester - - - - 9:00 p. m.

Observation parlor car, drawing room parlor car, dining car and coaches. An interesting day trip, scenic all the way.

Other trains to Rochester leave 8:30 p. m. and (a) 10:15 p. m., arriving Rochester 9:45 a. m.
Excellent Service Eastbound
(a) For sleeping car passengers only.

TICKET OFFICES

148 South Clark Street, Phone Dearborn 2323
226 West Jackson Street, Phone Dearborn 2121
Passenger Terminal, Phone Dearborn 2323
Passenger Information, Phone Dearborn 2060

CHICAGO & NORTH WESTERN RAILWAY

The Best of Everything in the Best of the West

Youth Going to the Bow-Wows? NO

Says this daring book

In a decade noted for its frankness this book will still be a revelation. Why? Because here for the first time youth describes itself in its own terms.

Keeps nothing back
Isn't ashamed
Judges itself
Comes clean

80 illustrations by Glenn Sheffer

Clara Palmer Goetzinger's

Smoldering Flames

$2.50 at leading book stores.

Zuriel Publishing Company
1518 Tower Bldg.
6 N. Michigan
Phone Dearborn 1018

Hear Mary Delaney Holden discuss this book over Station WGES at 10:30 a. m. today.

NEW TRUE BILLS REPORTED VOTED BY SPECIAL JURY

Former Eller Chauffeur Is Questioned.

At least three new true bills, it became known yesterday, were voted during the day by the July special grand jury investigating the alliance between crime and politics. The indictments will be returned before Chief Justice William V. Brothers of the Criminal court tomorrow afternoon, when the jury makes its final report.

Freddit Spruell, colored, former chauffeur for Judge Emanuel Eller, who had previously been questioned during the inquiry, was one of four witnesses taken before the grand jury during the day. Judge Eller recently announced from the bench that he and his father, Morris Eller, boss of the 20th ward, had twelve affidavits from witnesses charging intimidation on the part of the special investigators.

Chauffeur Tells Story.

Spruell was located through the efforts of Sheridan A. Bruseaux in charge of the Granady murder investigators. Spruell told the grand jurors it was reported of being taken to the office of W. C. Dannenberg, who is employed to investigate in behalf of the indicted hetchmen of Morris Eller, and of signing some papers, the contents of which he did not know. It was also reported that he said he had been taken to Dannenberg's office by two colored men, and because of fear of them signed an affidavit.

The chauffeur was in the employ of Judge Eller on primary day and admitted that he had driven the judge twice to each polling place in the 20th ward on that day. The judge was accompanied on the tour by his father, Spruell told the prosecutors.

Silent on New True Bills.

Chief Special Assistant Attorney General Frank J. Loesch refused to say who would be named in the new indictments voted by the grand jury. Former Judge Frederick L. Fake, who is in direct charge of the grand jury, also refused to comment.

"We just had a few witnesses to clean up tag ends of matters in the 20th ward," he said.

Morris Eller was before the grand jury for more than three hours on Tuesday and the prosecutors took every precaution to see that he waived immunity. Before being taken into the jury room he was asked by a jury messenger if it was his voluntary desire to testify and when he signified that it was he was made to sign an immunity waiver.

Report Politicians in Net.

First Assistant Prosecutor David D. Stansbury would not discuss reports in the Criminal Courts building that one and possibly two political leaders would be named in the general conspiracy indictments expected from the jury.

That at least three or four conspiracy indictments will be returned became known after the executive session of the grand jury yesterday. One of them, it was rumored, will be a blanket conspiracy indictment, renaming many of those already under indictment and adding new names.

Special Prosecutor Edwin J. Raber, who took the lead in the three hour questioning of Eller, was locked in his private office yesterday, refusing admittance to all. He worked from early morning to late at night and was reported to be drafting the indictments to be returned by the jury. Raber, known as an able cross-examiner, is also an indictment expert.

To Continue Task Today.

The fact that he was closeted all day with a corps of stenographers and would continue his task today was considered evidence by observers that he was busy at the task of drawing up the highly technical conspiracy indictments.

One of the indictments is expected to hinge on the vote frauds uncovered by Capt. John Stege and his staff of investigators in the 11th precinct of the 27th ward, the bailiwick of Homer K. Galpin, one of the leaders of the Thompson-Crowe faction.

In this precinct the investigators found that more than 200 fraudulent votes had been cast for State's Attorney Crowe and his followers. Four men were taken into custody accused of manipulating the ballots.

Coroner Oscar Wolff and the special investigators clashed yesterday in statements regarding the issuance of special deputy stars by the coroner's office. To settle the question Mr. Stansbury announced that he would issue a subpoena this morning calling on Wolff to appear before the grand jury at a final session this afternoon.

The inquest into the killing of Benny Zion alias Yanger, indicted Eller ward heller, was continued until Sept. 4 to give the police more time for investigation. The latest theory was that Zion had been killed because of his recent activities in hoisting alcohol from rival gangsters. Search was also started for Cyril [Punch] Maher saloonkeeper, in the rear of whose place at 2410 Roosevelt road, Zion's body was found. Hospitals were being checked on the theory that Maher may have been shot.

CATCHES THIEF

MRS. EVELYN MURPHY.

When Mrs. Evelyn Murphy of 209 South LaVergne avenue, saw a man trying each of a ring of keys in the back door of a neighboring apartment late yesterday, she got a revolver and commanding him to put up his hands, held him until a policeman came. The prowler gave the name of Frank Finnegan, 51, of 7151 South Racine avenue, and in his automobile the police said they found burglary tools.

Mrs. Murphy had been awakened by the ringing of the doorbell at the rear of her apartment, and upon investigation saw the prowler trying his keys on the door. When she commanded him to throw up his hands, Finnegan leaped for the stairway and was pursued by her to the roof. Policeman John T. Warren of the Fillmore street station, who was passing, came to her aid.

INSULL OFFERS ANOTHER CUT IN LIGHT RATES

Company Says It Would Save $1,250,000.

The Commonwealth Edison company announced yesterday that it petitions the Illinois commerce commission today for a new rate schedule, to be effective Sept. 1, by which the company estimates small commercial users would save $1,250,000 a year. The company estimates that it has about 113,000 customers who would be affected by the proposed new rates.

Like a similar change of rates in April, the use of the new schedule would be optional with the consumer of current. That is, if he doesn't find his bills lower under the new plan he may elect to be billed under the present plan.

Basis of New Rates.

The new rate consists of a charge of $2.20 a month per kilowatt of maximum demand and a straight charge of 2.7 cents per kilowatt hour for the electricity used. A sample bill was submitted, the company stating that the average demand of this class of users, mostly storekeepers, has been 1½ kilowatts and the average usage 266 kilowatt hours a month. The sample was as follows:

OLD SCHEDULE.

45 kilowatt hours at 8 cents	$ 3.60
45 kilowatt hours at 5 cents	2.25
176 kilowatt hours at 3 cents	5.28
Total	$11.13

NEW SCHEDULE.

1½ kilowatts maximum demand at $2.20	$ 3.30
266 kilowatt hours at 2.7 cents	7.18
Total	$10.48

Therefore, it was explained, the monthly reduction for the average user would be 65 cents. The change in reality, it was explained, amounts to a service charge based on the greatest amount of electricity used each month, and then a much smaller flat rate than has existed heretofore.

Would Increase Current's Use.

The idea back of it is to encourage a greater usage of electricity, it was stated.

Vice President E. W. Lloyd said: "Our total revenue from this class of consumers last year was $14,500,000, and this new schedule is actually a reduction of approximately 8 per cent."

It was explained that where the demand exceeds 1,500 watts a demand meter will be installed, and where less than 1,500 watts the $2.20 rate will be computed on a percentage of the connected load.

"This is the fifteenth voluntary reduction of rates for electric service in Chicago," Samuel Insull, president of the company, declared.

ANNUAL SUMMER SALE of HARTMANN HAND BAGS

Now $5.95

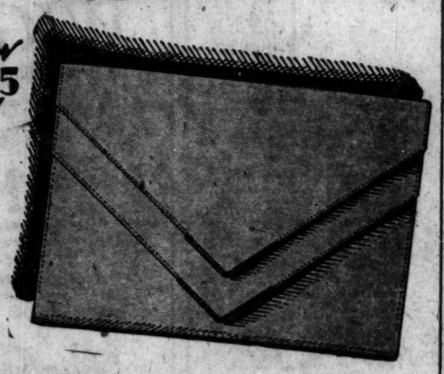

Now $3.95

HUNDREDS of the season's smartest styles sharply reduced. All the new and wanted styles and colors at tremendous savings. Reduced to $2.95 to $7.95. Many of these bags sold for as high as $20.00. Come early while the selection is complete!

HARTMANN TRUNK CO.
178 North Michigan Ave.
NORTH OF RANDOLPH STREET

Revell's Are Going to Move!

REVELL'S at Wabash and Adams

FOR QUICK SALE!

Revell's Removal Sale

Features these silky Persian Rugs in average size 3x2 feet, and they usually sell for $30, but we're offering them now at

$22.50

Alexander H. Revell & Co.

OUR FAMOUS SEMI-ANNUAL SUIT SALE STARTS TODAY at 8:30

The values are more startling than ever-the selections greater

ACTUAL $50 $60 $65 SUITS AT $39.50

Kuppenheimer handcrafted suits-G.G.G. suits from their renowned model shop-famous Customized suits and thousands of other 1 or 2 trouser suits

FALL COLORS - YEAR 'ROUND WEIGHTS

Men's $50 $60 $65 suits at $39.50

Light, dark, medium shades, 1 or 2 trouser suits-the pick of all the famous wholesale stocks-all sizes -all proportions
2nd FLOOR

Young men's $50 $60 and $65 suits $39.50

Young men's smart, trimly cut and university styles - thousands of suits with 1 or 2 trousers-astounding values
4th FLOOR

$50 $60 $65 4-piece golf suits $39.50

SATISFACTION GUARANTEED

MAURICE L ROTHSCHILD

MINNEAPOLIS - State at Jackson CHICAGO - ST. PAUL

ALBANY BISHOP TO SAY PRAYER AT AL'S NOTIFICATION

Episcopal Prelate Chosen by Smith's Arrangers.

BY JAMES O'DONNELL BENNETT.

[Chicago Tribune Press Service.]

New York, Aug. 1.—[Special.]—As the nearest they can come to neutral ground the arrangers of Al Smith's notification ceremony have agreed upon the Protestant Episcopal bishop of Albany, the Right Rev. Richard Henry Nelson, as the prelate to say the prayer on the evening of Aug. 22, when the governor hears he is the Democratic party's nominee for the presidency of the United States.

Democratic notables from all over the land will meet on the capitol steps in Albany to break the news to him.

Whether the bishop has either received or accepted the invitation, I am unable to learn.

Shut Off Church Gossip.

The choice was frankly made as the best way to avoid denominational rancors that might have been engendered by the selection of either a Roman prelate or an evangelical clergyman.

The governor and his tired train of relatives and reporters are just in from a wearing day on Long island, where he has been inspecting state parks since breakfast.

Al Smith's first question on rising was about the condition of his old friend and fellow political battler, George Brennan of Chicago.

"He is very much better," was the answer to his eager inquiry.

"I told you so!" he exclaimed. "I told you that powerful frame would throw off the infection. This is grand news!"

Then Al Smith went to work—and it was a day full. He motored a hundred miles. He was in and out of his car a dozen times. He talked with foresters and caretakers and ditch diggers, and road builders, and contractors, and the chiefs of construction gangs, and with the men of the gangs. He knew—none better—what it was all about.

He knew how much this and that project cost, and how many acres it would open up to the people.

He viewed abandoned villas and farmhouses into possession of which the state has come and he said: "That one will make a grand cafeteria for the people!"

Then he would motor a few miles more to another property and would say, "but this place must be saved for the children and the mothers—you know, a kind of resthouse and day hospital for them—sort of a sanitarium."

He knew how many miles of bathing beach each piece of property has, and when he gave the area he would rub his hands and say: "We'll get the people to their beaches in spite of stubborn legislators and selfish estate owners."

He appeared perfectly spontaneous about all this, and my guess would be that from dawn to sunset of this day the presidency of the United States was the last thing on his mind. Nobody could get him to talk politics.

But when it was suggested that the extraordinarily practical but decorative stone fireplaces for open air cooking that have been constructed in these state preserves would be great for the forest preserves which girdle Chicago, the comment was instant and specific:

"So they would be. They cost about $40 each. See those five steel bars for broiling and this low chimney, where you can put things to keep 'em warm. And look at this arch—handsome, eh? Why, these fireplaces are an adornment to the forest—not a blemish."

He was told that Gen. Abel Davis, the citizen adviser of Chicago's forest system, ought to see the fireplaces.

Instantly there was a signal. A forester appeared. There was a murmur of instructions and then these words:

"The dimensions and cost of these fireplaces will be ready for Gen. Davis in a day or so. We'll send him drawings. But don't forget to tell him we don't have to haul much of the stone. We find it on the place."

Kisses Cheek of Hercules.

Mrs. Smith kissed the American equivalent of the blarney stone before her husband's departure this morning from Canoe Place inn, Long island, where he has had his four day play spell.

Many years ago the United States frigate Ohio was broken up in the waters which the inn overlooks. Its figurehead, a colossal Hercules which was carved in Athens and presented by the Greeks to our people, was salvaged and set up in front of the inn.

There is a tradition that any maid or matron who climbs the pedestal and kisses the cheek of the statue, making a wish the while, will get her wish.

Al Smith helped his wife up on the pedestal and she made her wish and bestowed the matron's kiss.

"What did you wish, Katie?" the candidate said.

"You know well enough, Alfred," the wife replied.

He laughed like a boy.

DEMOCRATIC LEADER PREDICTS ILLINOIS WILL GO FOR SMITH

Thomas F. Donovan, chairman of the Democratic state central committee, went on record formally yesterday as predicting that Illinois will be in the Smith column in November.

In his official capacity he sent to John J. Raskob, chairman of the national committee, the following telegram:

"After an extensive tour of the entire state of Illinois and coming in contact with people from all walks of life, I have no hesitancy in asserting that Illinois is now safely Democratic."

The downstate tour to which Chairman Donovan referred was made partly with Floyd E. Thompson, nominee for governor, and other candidates on the state ticket, who wound up two weeks of travel at Springfield last night. But in addition Mr. Donovan said he had accurate information on each of the fifteen downstate congressional districts based on personal observation.

"The revolt is not found on the farms alone," he said. "It is in the villages and cities as well. There is not a spot where Gov. Smith is not an asset to the Democratic ticket.

"There is no pro-Hoover sentiment anywhere downstate. The farmers of Illinois have exhausted their resources and patience."

Visit Navy Pier to Pick Location for Two Statues

(Picture on back page.)

A party of officials, headed by Commissioner of Public Works Richard Wolfe, yesterday visited Navy Pier to select locations for the statues of a sailor and a marine to be erected on the pier, under direction of the Naval Memorial association. Closing of the competition to furnish the designs of the figures is extended to Aug. 31, it was announced.

HOOVER'S BRIEF VACATION ENDS; DUE HOME TODAY

Spends Happy Morning, but Gets No Fish.

BY PHILIP KINSLEY.

[Chicago Tribune Press Service.]

Shasta City, Cal., Aug. 1.—[Special.]—Herbert Hoover came to a new fishing ground today, the last of his brief vacation before leaving the hills for Palo Alto and his duties as presidential candidate. He is due to arrive home tomorrow morning.

He had at his disposal today the headwaters of the Sacramento. His decision to move on to this country came suddenly yesterday after he had spent the morning exploring the pools and riffles of Beaver creek, near his Klamath river camp, and found the trout all of small size.

So he gave the order to move on to Shasta Springs and was up at dawn and again on the trail.

Fishing with Mr. Hoover is much more than a matter of catching fish. He belongs to the school that make it an art and a philosophy.

His companion on today's trip was Dr. Ray Lyman Wilbur. This correspondent also was asked to go along.

At last, after seven or eight miles of riding, the fishing place was reached. Mr. Hoover meditated on what fly to use. He decided on a red ant and a coachman. He soon gave up, shaking his head. The fish were there, but they were too small for real sport.

"A gorgeous country, anyway," he said, as he mounted his horse and started down the trail for a new place.

After a few more trips down the river Mr. Hoover decided the larger fish had all moved into the headwaters and that he had enough small ones. He had caught about a dozen.

The sun was high and hot during the return ride. Mr. Hoover rode alone and ahead. It was his first time in months away from people. He rode back to the Klamath quite happy with his morning, though fishermen of another kind might have called it a failure. He appeared at lunch looking refreshed instead of tired.

Mr. Hoover's casting is that of the mountain fisherman. He studies out a pool and stands at the head of it or below, indifferently. The flies are placed along the edge of the white water. Many a flash of silver rewards his efforts.

TELLS HER AGE AND IS DOUBTED BY CLOSEST FRIENDS

Women Delight in This New Magic Cold Cream

Keeps them youthful looking far into the years. Fine lines and wrinkles vanish quickly once the tonic oils of Auditorium are given a chance to build up the dry, hard tissues. Within a week you will notice the difference and in a very short time your skin will have a soft, radiant firmness—a youthful beauty surpassing your fondest hope.

No one will believe your age—not even your closest friends — start today! A full pound package—$1.00 size—at all Walgreen and Economical Drug Stores for 89c.

PANAMA SCHOOLS ARE SUSPENDED BY FLU EPIDEMIC

[Chicago Tribune Press Service.]

PANAMA, Aug. 1.—All Panama's public schools and the national university have been closed owing to the influenza epidemic. Nearly 500 cases have been reported. The Canal Zone is only slightly affected.

The American morning paper, Panama-American, is attacking editorially Dr. Henry Goldthwaite, Panama health officer, who was appointed by the United States according to treaty, alleging that he is only enforcing the regulations among the poor and uninfluential and that he is protecting wealthy property owners.

DU PONTS TAKE NEUTRAL STAND IN DELAWARE

New York, Aug. 1.—[Special.]—Members of the Du Pont family of Delaware have agreed not to oppose either Hoover or Smith within the confines of the state, although they may support whomsoever they choose in other states, Frank Du Pont has reported to Dr. Hubert Work, chairman of the Republican national committee, it was learned today.

The family is reported to have split on the liquor question and it is understood that both Pierre and E. I. Du Pont will support Gov. Smith. Both are members of the Association Against the Prohibition Amendment and probably will assist that organization by supporting Gov. Smith outside of Delaware.

Frank Du Pont, who is the son of Senator T. Coleman Du Pont, informed the Republican chairman that the Hoover-Curtis ticket would carry the state without difficulty.

Miller & Co.
616 So. Michigan Ave.
Chicago's Largest Exclusive Fur Store

Today's Greatest Values
IN OUR GREATEST
AUGUST FUR SALE

$10 Reserves Any Coat You Select

Trade in Your Old Furs Towards a New Fur Coat
We will make you a liberal allowance. Use this allowance as payment towards a new purchase.

RACCOON COATS
At a Saving of Over 30%
$195

Newest college swagger models of deep, soft, Natural Raccoon. One of the largest displays in Chicago. All sizes. A value you cannot equal.

MINK FUR COATS—Beautiful new models in perfectly matched skins. August Sale prices, $3250, $2750, $2200, $1750, $1150 and $895

ERMINE FUR COATS—White and natural Ermine in many formal and street models. August Sale prices, $1750, $1250, $950, $650 and $550

JAP-MINK and JAP-WEASELS—Rich mink-shade skins—copies of fine Mink Coats. August Sale prices, $750, $625, $595, $495 and $375

AM. BROADTAIL COATS—New grays, tans, olive, cocoa, black—trimmed with Fox, blended Squirrel—many leather trimmed. August Sale prices, $495, $395, $325, $275 and $195

MUSKRAT FUR COATS—In silver and rich dark skins—Fox collars and cuffs. August Sale prices, $315, $275, $225, $195 and $175

AS LITTLE AS $10
will hold any coat you select. Make convenient payments during the Summer while your coat is stored free. If payments have not been completed when you wish to wear the coat, arrange with our Dept. of Accounts to continue payments while wearing it.

OVERLAND ROUTE
Road of Romance to the West
Historic trail of the buffalo, Indian, fur trader, explorer, gold seeker, Overland stage coach, Pony Express . . . The short, scenic transcontinental route.

NORTH WESTERN LINE
UNION PACIFIC
OVERLAND

Greatest Attractions OF THE West

Zion-Grand Canyon NATIONAL PARKS
America's greatest scenic tour also includes Bryce Canyon, Cedar Breaks, Kaibab Forest. Pullmans to Cedar City, the gateway.

Colorado
Where the West is nearest. Fishing, hiking, golf, horseback riding in the friendly Rockies. Three fine trains daily.

Yellowstone
See its wonders via West Yellowstone by Overland Route. Also Colorado, Ogden, Salt Lake City for the one fare. Thru Pullmans.

California
California's varied beauty, interest and charm are endless. Go Overland Route to Los Angeles or San Francisco. 5 fast daily trains.

Pacific Northwest and Alaska
Every sport of land and sea, incomparable scenery, perfect climate. Two fine trains daily—open-top observation cars thru Columbia Gorge.

GO Overland Route through the cool mountains and all the finest Western vacation resorts are yours to choose from—eleven National Parks, all the Pacific Coast, dude ranches, and countless other attractions. In the freedom of the hospitable West you will meet new and charming people, pleasure bent. You can go West each summer for years by the Overland Route and still find delightful new scenes, new experiences.

Low Summer Fares to All the West

Many fine fast trains daily from Chicago

Let our travel experts show you how easy and inexpensive it is to go by Overland route anywhere West.

Escorted All-Expense Tours to Colorado, Yellowstone, Zion-Grand Canyon National Parks, Bryce Canyon, Pacific Northwest and Alaska, California.

For costs, complete information and illustrated booklets call, phone or write our Bureaus of Western Travel.

Union Pacific, 6 So. La Salle Street, Phone Randolph 6141
Chicago & North Western, 148 So. Clark Street, Phone Dearborn 3232
Chicago, Ill.

Overland Route to the West
Chicago & North Western — Union Pacific

MID-SUMMER REDUCTIONS
ON
FURNISHINGS

NECKWEAR
ORIGINAL FINCHLEY SELECTIONS OF FANCY NECKWEAR UNEQUALED IN CHARACTER.
NOW $1.35 FORMERLY $2
NOW $1.65 FORMERLY $2.50
NOW $1.95 FORMERLY $3
NOW $2.65 FORMERLY $3.50

NECKWEAR
NOW $2.95 FORMERLY $4
NOW $3.15 FORMERLY $4.50
NOW $3.65 FORMERLY $5 AND $6

GOLF HOSE
FINCHLEY EXCLUSIVE IMPORTATIONS
NOW $4.85 FORMERLY $7, $7.50 & $8
NOW $6.85 FORMERLY $10 TO $12.50

SHIRTS
FANCY SHIRTS CUT OVER FINCHLEY CUSTOM STYLE CHARTS.
NOW $2.95 FORMERLY $3.50 AND $4
NOW $3.85 FORMERLY $4.50 AND $5
NOW $4.85 FORMERLY $6 AND $6.50
NOW $5.35 FORMERLY $7 AND $7.50

HOSIERY
IMPORTED LISLE AND WOOL HOSE IN VERY INTERESTING PATTERNS.
NOW $1.15 FORMERLY $1.50
NOW $1.35 FORMERLY $2
NOW $1.85 FORMERLY $2.50 AND $3
NOW $2.85 FORMERLY $3.50 TO $4.50

ROBES
EXCEPTIONAL ROBES OF SILK AND IMPORTED ENGLISH FLANNEL.
NOW $19.75 FORMERLY $25
NOW $22.75 FORMERLY $30
NOW $26.75 FORMERLY $35
OTHER ROBES PROPORTIONATELY REDUCED.

SWEATERS
IMPORTED AND DOMESTIC.
NOW $4.35 FORMERLY $6 AND $6.50 Pull-Over Model.
NOW $6.65 FORMERLY $7.50 TO $10 Pull-Over Model.
NOW $8.65 FORMERLY $12.50 Pull-Over and Buttoned Model.
NOW $14.65 FORMERLY $18 AND $20 Imported Pull-Over Model.
NOW $19.65 FORMERLY $25 TO $35 Pull-Over and Buttoned Model.

20% REDUCTION ON LUGGAGE
20% REDUCTION ON PAJAMAS AND UNDERWEAR
20% REDUCTION ON A LARGE PORTION OF FINCHLEY CUSTOM FOOTWEAR.

FINCHLEY
Jackson Boulevard East of State

World's Championship
RODEO
(RO-DAY-O)
CHICAGO

Children 50 Cents Sunday Aft.

SOLDIER FIELD 2:30 8:30 P. M.

Cowboys leap from the backs of their horses to the horns of plunging 900-pound steers, stop and throw them to the ground with their bare hands. Many are hurt, but that's a part of the most thrilling sporting event ever seen in America—the World's Championship Rodeo, under the direction of Tex Austin.

Tickets $1, $1.50 and $2

Saturday Afternoon, REPUBLICAN DAY in honor of Hon. Louis L. Emmerson

SALE!
Imported
BOB WIGS
Regular $50 Value
$25

Where else can you buy beautiful bob-wigs, made of first quality natural wavy human hair, at prices that can equal ours?

Our complete stock of quality hair pieces includes all the very latest styles.

Loeber's
37 South State Street
Chicago

A Girl's Complexion At Forty

Any woman may easily rejuvenate her complexion at home by using ordinary Mercolized Wax. Applied like cold cream, it causes the thin veil of lifeless, or blemished cuticle to flake off in almost invisible particles, revealing the fresh, vigorous and beautiful young skin underneath. Naturally this method also removes such blemishes as freckles, pimples, liver spots, moth patches, etc. At all drug stores. Mercolized Wax brings out the hidden beauty. To quickly remove wrinkles and restore facial contour, use as an astringent, 1 ounce powdered Saxolite and 1 half pint witch hazel.

Don't Slow Down So Fast

Brook Hill Acidophilus Milk helps preserve active energetic health

Don't be one of the many people who between the ages of forty and fifty find themselves slowing down. Don't be one of those who, though not quite sick, are never really well.

Internal Poisoning, caused by decay-producing germs in the intestines, not only causes many digestive troubles, but also saps vitality, and leaves you exhausted at the end of the day.

The natural way to correct this is to drink Brook Hill Acidophilus Milk. Absolutely free of any drugs or medicine, this wonderful health food is full of energizing cells which drive out the germs of decay. This accomplished, digestion becomes normal and regular—health and mental and physical vigor return.

Write to Brook Hill Laboratories, Geneseo Depot, Wis., for their enlightening booklet, and drink Brook Hill Acidophilus Milk regularly. At all

WALGREEN and ECONOMICAL Drug Stores

Then Suddenly
a Clear Complexion Came

"The itching stopped and the pimples began to disappear, and in about a month they were gone," writes one woman after using Resinol. There are few complexion faults which will not yield to this simple treatment. The Ointment at night! Then wash off with Resinol Soap in the morning. The Soap, too, as a daily complexion aid. *At all druggists.*

For free sample of each, write Resinol, Dept. 2S, Baltimore, Md.

Resinol

Advertise in The Tribune

4 MILLION WAR CHEST FOR G. O. P. IS WORK'S FIGURE

Expenditures May Exceed Total of 1920.

[Chicago Tribune Press Service.]

Washington, D. C., Aug. 1.—[Special.]—Proposed expenditures of the Republican campaign were officially estimated today at $4,000,000.

Dr. Hubert Work, chairman of the Republican national committee, announced that this total had been decided on as necessary for "the legitimate expenditures of the campaign." It represents an increase above the $3,800,000 figure which he recently thought would be sufficient.

May Exceed 1920 Fund.

On the basis of a $4,000,000 budget the Republicans propose greater expenditures than in any previous year with the exception of 1920, when the huge deficit incurred by the national committee under Will Hays led to the scandals involving contributions from Harry Sinclair. The Republican fund this year actually may exceed that of 1920.

The Republican national committee in the Coolidge campaign in 1924 reported to the clerk of the house expenditures of $3,063,952. In 1920 the total was $4,022,902.

Democrats Set Figure.

The Democrats have announced their intention to raise at least $3,000,000 for the present campaign. In 1924 they only expended $1,230,214, while in 1920 their total was $1,590,638.

Two Railroads Plan Grade Separations at Wheaton

Plans are being drawn by the engineering departments of the Chicago and North Western and Chicago, Aurora and Elgin railroads for the construction of grade crossing separations in Wheaton, it was announced yesterday by Wheaton officials. Alternate plans are being considered in the event an agreement is reached between the railroads and the suburb whereby the tracks will be depressed to form the separation. The program is expected to cost $2,000,000, most of which is to be met by the railroads, according to the tentative proposal.

PAT HARRISON ASKS SOUTH UNITE FOR AL AND IGNORE RELIGION

Lake, Miss., Aug. 1.—[Special.]—Senator Pat Harrison of Mississippi, here today speaking before the patrons' union, pleaded for a united democracy in the south.

"Differences within the church and differences over the church and differences between churches have without exception fanned the flame of discord and destroyed the peace and happiness of people. The very principles upon which this government was founded revolt at any such idea," said Senator Harrison.

He declared that in the coming national campaign the south has more at stake than any other section and that it should not forget that it was the Tammany senators and congressmen who spoke for the south in congress in the days leading up to and after the civil war.

"The people of the south can not forget that the leaders of the Democratic party in the north and the east and especially those of New York City were our most stalwart champions," he asserted. "As to modification of the prohibition law, men and women will differ as always. Personally, I have voted for every prohibition law, as well as the federal constitutional amendment. I shall oppose either their repeal or modification, but concede to the other citizens of this country the right to their opinion. The Democratic nominee is a Catholic, but he states truthfully the Democratic principles and I believe he deserves the support of the entire south."

SMITH MONEY AT REPORTED ODDS LIES UNCOVERED

New York, Aug. 1.—[Special.]—Reports which swept through the financial district today that the betting odds on the coming election were 3½ to 1 in favor of Hoover brought in a veritable flood of money to the commissioners to be wagered at that figure. They could not find a single dollar to be wagered at 3½ to 1.

Guy B. De Chadenedes said he had been commissioned to wager $50,000 by a Smith supporter at the reported odds of 3½ to 1, but could not find a taker, and he believed these odds to be untrue.

He said that the present odds range from 2 to 2½ in favor of Hoover, with the Smith people asking but not receiving the latter figure.

DIES OF LOCKJAW.

Emil Najfus, 25, of 1848 Allport street, died of lockjaw yesterday in the county hospital.

EKERN PROTESTS ACTION OF WORK AS TO WISCONSIN

Madison, Wis., Aug. 1.—[Special.]—Herman L. Ekern, elected as a member of the Republican national committee, in a reply to Dr. Hubert Work, chairman of the committee today, challenged Mr. Work's right to ignore the election of himself and Miss Elizabeth McCormick of Superior, and to recognize George Vits and Mrs. Harry Thomas as members of the committee.

The letter to Mr. Work came as a result of an invitation from Mr. Work to Mr. Ekern and Miss McCormick to attend the meeting of Republican committeemen and committeewomen at the Drake hotel, Chicago, on Aug 4 to lay plans for the Republican campaign.

Represent the State.

"The Republican voters of Wisconsin on April 3 elected twenty-six delegates to attend the Republican national convention at Kansas City," Mr. Ekern declared.

"These delegates fairly represented the Republicans of Wisconsin. The Wisconsin delegation at a meeting regularly held elected Miss Elizabeth McCormick and myself as the Wisconsin members of the Republican national committee. No question has been or can be raised as to the legality or fairness of our election. According to the rules of the Republican party from the civil war, and in accord with every principle of American government, Miss McCormick and I are the duly elected and acting members of the Republican national committee from this state.

"There is, of course, no question of your right to ask any persons you choose to attend any conference you may hold, but your letter and announcements clearly state that the meeting in Chicago on Aug. 4 is for members of the national committee, and your belated invitation to me now indicates that you are asking Miss McCormick and myself to participate in this meeting either as outsiders or as dividing responsibility as members of the national committee with Mr. Vits and Mrs. Thomas.

Not Personal Matter.

"You in effect ask us to recognize your right to repudiate and set aside the legally and fairly expressed will of the Republicans of this state.

"I sincerely trust that you will understand that there is nothing in the slightest degree personal in this. It involves a principle which goes to the heart of our system of government—the right of the people to choose their own representatives.

"Miss McCormick authorizes me to say that she joins in this communication."

DIXIE PULPIT FOES BEING SWUNG BACK TO SMITH, RASKOB HEARS

New York, Aug. 1.—[Special.]—Southern ministers, opposed to the presidential aspirations of Gov. Smith, are being brought into line by threats that they will lose contributions from their parishioners, according to reports reaching John J. Raskob, chairman of the Democratic national committee.

At the same time Mr. Raskob told of receiving this information, he divulged at Smith headquarters, that the full farm relief program of the party would be developed before the election. Previously Gov. Smith had intended to call a conference of farm leaders after the election.

Mr. Raskob said:

"Nothing in the south is giving us cause for alarm. Analyses show that the opposition to Gov. Smith is based more on religious prejudice than anything else and that can be dispelled. Substantial people in the south, including Methodists, are saying to their preachers, 'This opposition must stop or you will receive no contributions.'"

SHELL SHOCKED, HANGS SELF.

Michael Kowalski, 39, a shell shocked war veteran, hanged himself yesterday from a rafter in the attic of his home at 1947 West 19th street.

INDIANA SAFE FOR HOOVER, IS LEADERS' REPORT

An Indiana delegation consisting of Senator James E. Watson, National Committeeman Bert Thurman and State Chairman Elsie Rogers reported to Republican western headquarters yesterday on conditions in the Hoosier state.

"While some work will be required in Indiana, the state will be found in Hoover's column in November," was said to be the substance of what they told James W. Good, western campaign manager.

An Iowa delegation, led by Congressman Cyrenus Cole, is expected to confer with Mr. Good today on Secretary Hoover's visit to Cedar Rapids about three weeks hence.

He Drinks $245 Worth of Buttermilk and Ends Life

Milwaukee, Wis., Aug. 1.—[Special.]—Theodore Koeper, 54, who testified during his wife's divorce suit last week that he had spent $245 for buttermilk since July 16, ended his life today by breathing illuminating gas.

"We Know the Secret of Beautiful Permanent Waving

Smart . . . dashing . . . sophisticated . . . you'll adore the exquisite *difference* of this stunning Permanent. It adds beauty to the loveliest hair and priceless long-lasting comfort. Personally supervised by P. Zetting, Chicago's most famous hair dresser.

Special, until August 15th, $7.50

ZETTING'S
Permanent Wave Shoppe
624 Peoples Trust Bldg., 30 N. Michigan
Dearborn 1575—Appointments 9 A. M. to 6 P. M.

Advertise in The Chicago Tribune

COOL

The Kind of Food That Makes You Long to Come Again

Served Where You Enjoy October COOLNESS in August

NEW BISMARCK HOTEL
Randolph at La Salle
Where cool comfort makes dining a delight. Come today to the Main Dining Room, the Flamingo Room, the Dutch Room or the Coffee Shop! Enjoy a cool luncheon or dinner.
CHICAGO

An August Clearance of Sport Clothes and Dressing Gowns

Listed below are a number of Sports Clothes marked at figures well below their former prices and presenting year-round merchandise at August clearance savings.

Sweaters • Wool and Linen Knickers • Sport Coats
Flannel Trousers • Short Leather Coats
Golf Suits • Leather Jackets • Long Leather Coats

Also featuring—

Leather Jackets at $12
Crome tan glazed leather Jackets in either the tan or chocolate shades. An excellent value, in the leather and workmanship.

Wool Dressing Gowns at $10
Both imported and domestic wool flannel Dressing Gowns in strips or plaids of all the popular shades. Wide variety, a great saving.

FIFTH FLOOR

THE STORE FOR MEN
MARSHALL FIELD & COMPANY

GOOD BUSINESS SUIT SALE

10,000
HART SCHAFFNER & MARX SUITS

$34 For suit values up to $55
$43 For suit values up to $65
$54 For suit values up to $75
$63 For suit values up to $85

This sale is good business for you because it offers you our entire stock of Hart Schaffner & Marx suits to choose from, because the quality and tailoring are so fine, because the cash savings are so great. Two-trouser suits, 4-piece golf suits, finest bench made suits—all are included in this sale

SATISFACTION OR MONEY BACK

BASKIN

State Street just north of Adams — TWO STORES — Corner of Clark and Washington

Chicago Daily Tribune
THE WORLD'S GREATEST NEWSPAPER

FOUNDED JUNE 10, 1847

ENTERED AS SECOND CLASS MATTER JUNE 3, 1905, AT THE POSTOFFICE AT CHICAGO, ILL., UNDER ACT OF MARCH 3, 1879.

All unsolicited articles, manuscripts, letters and pictures sent to The Tribune are sent at the owner's risk, and The Tribune expressly disclaims responsibility for their safe custody or return.

THURSDAY, AUGUST 2, 1928.

THE TRIBUNE OFFICES.
CHICAGO—TRIBUNE SQUARE.
NEW YORK—512 FIFTH AVENUE.
WASHINGTON—615 ALBEE BUILDING.
BOSTON—718 CHAMBER OF COMMERCE BUILDING.
ATLANTA—1335 HURT BUILDING.
LONDON—72-73 FLEET STREET, E. C. 4.
PARIS—1 RUE SCRIBE.
BERLIN—1 UNTER DEN LINDEN.
RIGA—BOSENSTR. 13/6.
ROME—GALLERIA COLONNA (SCALA A).
VIENNA—8 ROSENBURSENSTRASSE.
WARSAW—PLAC KRASINSKA 6.
GIBRALTAR—HOTEL CECIL.
PEKING—GRAND HOTEL DES WAGON-LITS.
SHANGHAI—4 AVENUE EDWARD VII.
TOKIO—MORIMURA BUILDING, HIBIYA PARK.
MEXICO CITY—HOTEL REGIS.
PANAMA CANAL—HOTEL TIVOLI.
SPECIAL REPRESENTATION.
SAN FRANCISCO—742 MARKET STREET.
LOS ANGELES—TIMES BUILDING.
SEATTLE—WHITE HENRY STUART BUILDING.

THE TRIBUNE'S PLATFORM FOR METROPOLITAN CHICAGO

1. *Make Chicago the First City in the World.*
2. *Start Building a Subway.*
3. *Electrify the Railroads.*
4. *Abolish the Smoke Pall.*
5. *Build Safe Streets and Highways.*
6. *Build Chicago the Best Convention Hall in America.*

PROHIBITION POLEMICS.

From a statement by four bishops of the Methodist Church, South, which years ago seceded from the parent body in order to support the institution of human slavery, we quote the following:

"We notify the defenders and advocates of the liquor traffic that the moral forces of the country will not be driven from the field by the cry that they are 'bringing the church into politics' because they are opposing the election to the presidency of a man whose personal and official record both brand him as the outstanding enemy of national prohibition, for which great reform we have ourselves not only as citizens but also as Christian ministers been working for years."

We quote for certain implications which this statement presents and which are involved in virtually all prohibition propaganda. The implications are important and false.

The first of these implications is that opposition to national prohibition or even to the present mode of its enforcement is a defense and advocacy of "the liquor traffic." The other implication is that "the moral forces of the country" are all favorable not only to national prohibition but also to the Volstead act and the present methods of enforcement.

These implications belong to a group which includes the assumption that temperance is synonymous with teetotalism, that a refusal to accept the theory of prohibition as conclusive or even its present methods of enforcement as expedient is un-Christian and evidence of moral turpitude, that denial of the wisdom and propriety of prohibition as a constitutional mandate means disrespect for the constitution, that protest against the Volstead act and other dry statutes means advocacy of drunkenness, debauchery, and a return of the worst evils of the liquor traffic, that national prohibition and its present scheme of enforcement are the only methods of dealing with the evils of strong drink worthy of consideration, that the opposition to prohibition or the Volstead act or state dry statutes is motivated solely by financial interest in the restoration of the liquor traffic and by an immoral self-indulgence.

These assumptions are the foundations of the prohibitionist polemic. Upon them it builds its self-righteousness and from them it issues its thunders of religious and moral condemnation against all who dare to dissent.

As a matter of fact, the mentality they represent and the spirit they represent are more important in any thorough consideration of American social well-being than the issue of prohibition. For they are the essence of tyranny of opinion as it has revealed itself wherever it afflicted a people. The great statesmen and lawgivers who founded this, our system of ordered liberty, knew and feared this mentality and this spirit and sought to establish this nation on the foundation of human tolerance. Whether they succeeded it is for us, for our generation, to determine. It is a comprehension of this issue which inspires the main resistance to prohibition and its protagonists. That selfish and perversive interests are involved no honest mind doubts, and it will be a clear duty of citizenship to deal with them effectually at the proper time. But their existence in no way relieves the conscientious from the duty to attack the error of the prohibition experiment, the evils of its methods of enforcement, or its offensive, false, and demoralizing polemics.

National prohibition, an experiment in total abstinence imposed by act of state, is so far from having the unanimous support of the moral forces of the nation that millions of good citizens deny its justification in either principle or expediency, and the professional prohibitionists are so aware of this dissent that in many states they resist any reference of the issue to popular vote. The theory of moral unanimity is supported only upon the assumption that any one who dissents from prohibition is not moral. But no honest mind will take such a process of reasoning as worthy of respect. Organized prohibition is afraid of free discussion and tries to bully dissent into silence. It represents not only a political experiment in enforced abstinence but even more fundamentally an attack upon tolerance, free conscience, and free utterance.

ALL ALONE.

A fellow member of the human race, Franz Romer of the German merchant marine, has rowed a boat across the Atlantic ocean. He started from Lisbon on March 3 and he has now pulled up at St. Thomas in the Virgin islands. If he reaches the American mainland he wins a $25,000 prize.

A third of a year alone at sea with nothing to do but row. What did Romer think about? There were no deck tennis, no shuffle board, no books, no mysterious personages, no love making and no dancing to divert the mind on his ship. Did he count from one to a thousand and back again? For variety, did he run his count to 10,000? Did he recite poetry? Did he undertake elaborate arithmetical calculations? Did he try to find resemblances to people and things in the cloud formations? Did he reenact the great scenes of his life, improving and polishing the speeches he should have made? Did he allow his mind to dwell upon his blunderings? Did he think of ways in which he would spend his prize, speeches he would make upon his arrival in the United States, meals he would eat and lovely ladies who would make much of him?

No doubt he thought of all these things and many more. Then he thought them all over again four or five times, which brings him to the third day out of Lisbon. Then what did he do to while away the time?

How did he train for his voyage? Did he live alongside the studio of a music teacher whose pupils were all little girls, aged 8? Did he read Euphues or editorials or eighteenth century sermons or joke books? Did he listen to the chatter in the art galleries and the book shops? Did he cultivate the acquaintance of men who play golf and of women who diet?

All these questions we propose to ask him when he rows up the lakes to Chicago. Romer is a man with an infinite capacity for conquering boredom. We propose to learn his system. It will come in handy.

THE WOOING OF THE FARM VOTE.

The Democrats of Iowa have indorsed Gov. Smith as the farmer's friend. They hope to base their campaign upon the alleged approval in the Houston platform of the McNary-Haugen bill They are saying that the candidate from the sidewalks of New York is an advocate of the equalization fee, which Mr. Coolidge and Mr. Hoover oppose as unconstitutional and unsound economically.

There is no evidence that the farmers of Iowa and other sections of the corn belt have been much impressed by this line of talk. The farmers have learned to be skeptical of campaign promises, and particularly skeptical of vague ones. They have read the Houston plank on agriculture and have found it to be a triumph of ambiguity. They have yet to hear a word from Gov. Smith, despite his reputation for forthrightness, which can be interpreted by a rational man as an indorsement of the McNary idea. Until Gov. Smith states his views on agriculture with some precision there is no reason to believe that he is more friendly to the bill than his opponent. The farmer who votes Democratic on the strength of what the Houston platform is said to contain is buying a gold brick.

It is significant that the Iowa Democrats, in appealing for farm votes for Smith, made no mention of the McNary-Haugen bill. Probably they were playing safe. They did not want to take the chance of having their own candidate repudiate their position later on in the campaign. Possibly they made no mention of the bill on orders from Democratic headquarters in the east. The Democratic managers know that if their party is committed to higher prices for foodstuffs the task of corralling votes in the crowded cities of the seaboard states will be enormously increased. The Democratic managers are not going to invite that trouble if they can avoid it. Their present attitude toward the agricultural problem may be taken as indicative of their future attitude, should Gov. Smith be elected.

The Democratic party has been captured by the eastern wing of the party, but it cannot win with only the seaboard cities and the solid south in its basket. The Democrats must pick up some agricultural states. They will seek to do so by posing as the farmers' friend without committing themselves to any program which might alienate the east, either before or after the election.

NATIONAL RESPONSIBILITY IN REPUDIATED DEBTS.

It does not require continued moral pressure from British holders of repudiated American state bonds to prove that this is a real stigma and that it will be humiliating until it has been removed. Self-respecting countries do not disown their financial obligations and the American repudiation has gone so far that it is useless any longer to draw the distinction between the national government and the states. In fact, the distinction in this respect is less than it may seem. The American constitution prohibits the states from passing laws impairing the obligation of contracts. If states have done so a moral if not a legal responsibility can be fastened upon the federal government.

An avowal of responsibility by the United States government can be carried into practical effect easily. Congress may authorize the acceptance of unpaid state bonds in payment of installments of foreign debts. It is the British who are chiefly affected. The British government may procure these American bonds from their present holders and tender them just as they have tendered Liberty bonds in payment.

The repudiated debts are of many varieties, arising out of varying sets of conditions. The repudiation was more outrageous in some cases than in others, but when the United States is holding Great Britain to an accounting it cannot afford to quibble as to the circumstances and conditions.

In Mississippi, for instance, $5,000,000 of the bonds were issued by act of the legislature to capitalize the Union bank in 1838. The state needed banking facilities and it pledged its credit to establish two banks. These bonds were sold at par to the United States bank and agents of the United States bank sold them abroad. Mississippi got the money. The record is bad. The state finally sealed its repudiation by a referendum. A more understanding sympathy can be had for the people who did not see the responsibility of government to the bondholders at the time, in ignorance or anger, than can be had for a policy which continues the injustice of their error.

The repudiation does not grow pleasanter with the passage of time. It stands less against state governments than it stands against national character. The national government can remove this stain.

"FREE" RADIO SPEECHES.

(Daily Pantagraph, Bloomington, Ill.)

Announcement is made that the speeches of acceptance from both presidential candidates will be made over a nation-wide hookup of radio broadcasting stations, so that every part of the country may listen in. It is estimated that 30,000,000 people will have the opportunity of thus hearing the first important political addresses of this year.

It is also added that this will be done "free." That is, the broadcasting companies will unite for this service to the people without charge to the candidates. But, after the first grand gesture of this sort, the candidate, or his campaign committee, will have to pay the broadcasting company whenever he wants to speak to the nation "on the air."

This gives rise to a comparison between the radio and the newspapers in their service to the people on such matters as great political events. What the broadcasting company seems to consider a remarkable concession to the candidates, the newspapers will do as a matter of course, as they have been doing for many, many years. Who ever dreamed of the newspapers charging a presidential candidate for printing his speeches or other official statements?

How to Keep Well By Dr W. A. Evans

To the limit of space questions pertaining to hygiene and prevention of disease will be answered in this column. Personal replies will be made to inquiries, under proper limitations, when return stamped envelope is inclosed. Dr. Evans will not make diagnosis or prescribe for individual disease.

[Copyright: 1928: By the Chicago Tribune.]

OUTBREAKS OF SEPTIC SORE THROAT.

THE papers contain an account of a great epidemic of sore throat at Lee, Mass. It was stated that 14 had died and 600 were ill with the disorder. Dr. Bigelow, the state health officer, had brought in 11 physicians and 26 nurses to help the local fraternity. In addition, he had forbidden the use of raw milk, and was making pasteurization available for the entire milk supply.

In all probability this is an outbreak of septic sore throat. This is not a new disease. Chicago and many other communities have suffered from it. About 20 years ago Chicago had an epidemic of it and, with their usual tendency to do the thing up big, they had 10,000 or more cases, according to estimates.

Septic sore throat is caused by one of the streptococci. The germ is spread by cow's milk. The disease begins with a sore throat, but it involves other parts of the body. A tendency to locate in the abdominal organs is very marked. I know of two people who were operated on for appendicitis as a result of abdominal symptons due to this infection. This shows that the sore throat is likely to be entirely overlooked, being overshadowed by symptoms elsewhere. I know of no other form of sore throat that has this tendency to give symptoms of appendicitis and peritonitis.

For a long time scientists waged a merry war as to the origin of streptococci in the infected milk. In every herd of cows there will be one or more that will give milk that contains streptococci. This is especially true in cows with spoiled quarters—cows that have garget.

One set of bacteriologists contended that septic sore throat was due to streptococci from such cows. The other set contended that the streptococci responsible for the disease were of human origin, the milk being merely the vehicle. The consensus now is that the latter party was right. Back of the disease is infected milk, but back of the infected milk is some infected human.

The disease is arrested quickly when the milk is pasteurized and all milk bottles, cans and other utensils are properly sterilized.

MULTIPLE SCLEROSIS.

G. E. W. writes: What kind of a disease is multiple sclerosis? What causes it? Is there any cure?

What publication would give a complete explanation of this disease?

REPLY.

Multiple sclerosis is a disease which causes the formation of hard patches in the spinal cord. It is incurable. The cause is not known.

I know of no books on multiple sclerosis except those by physicians for physicians. These are written in technical language.

Go to any medical library and ask for any authoritative book on diseases of the spinal cord and also for a medical dictionary.

CANCER IN THE EYE.

A. B. McC. writes: 1. Can a person have a cancer in the eye?

2. Can it be successfully removed?

REPLY.

1. Yes.
2. Yes.

BOY WITH MAN'S VOICE.

R. S. L. writes: How can a 16 year old boy, whose voice has never yet changed, cause his tones to be strong and masculine?

REPLY.

Something in the way of voice placing and training in pitch and tone is possible, but persistence is required.

REVIVING LIGHTNING VICTIM.

E. S. writes: 1. What should be done to revive one struck by lightning?

2. Where is the safest place to be when a storm is on?

REPLY.

1. Do artificial respiration by the prone pressure method. Artificial respiration should be kept up for a considerable time where the apparent death was due to any kind of electrical shock. Heat locally applied is of some service.

2. Sitting on an insulated chair in an insulated room. Telegraph operators use insulated chairs, though insulated rooms are not available. The reference is to chairs with legs set on glass knobs.

FRIEND OF THE PEOPLE

Letters to this department must be signed with names and addresses of writers.

ALL WOOL.

Chicago, July 24.—[Legal Friend of the People.]—Two weeks ago I sent my son's suit to the cleaners to be cleaned and pressed. They brought it back and charged $2, but they shrunk it in such a manner my son can't get into it. They refuse to pay even half toward another suit. J. M.

They are liable for its reasonable value unless they can prove that they were not to blame. TRIBUNE LAW DEPARTMENT.

ORAL PROMISES.

Chicago, July 24.—[Legal Friend of the People.]—I loaned a friend $500. He has never given me any papers to show that he received the money from me. What can I do to make him give me legal papers? A. S.

The time to have insisted on a note was when you were making the loan. If you agreed to let him have the money in reliance on his oral promise to pay then you have no legal right to ask for more now. TRIBUNE LAW DEPARTMENT.

SLOW PAY.

Chicago, July 24.—[Legal Friend of the People.]—A woman signed a contract with me for some work. I have lived up to my agreement, doing the work, but she refuses to pay a balance of $10. Is her husband responsible? Can I file suit against her husband for this amount? A. G. L.

The husband is not liable unless the work was of such a nature as to constitute a family expense. TRIBUNE LAW DEPARTMENT.

GAS STATION ETIQUETTE.

Chicago, July 27.—[Legal Friend of the People.]—Will you please advise me if there is a law governing which side of gas stations you should enter when getting gas, whether right or left, or may one enter either side when convenient? J. B.

The statute does not specify. TRIBUNE LAW DEPARTMENT.

A LINE O' TYPE OR TWO

How to the Line, let the quips fall where they may. WMA

THE GRASSHOPPERS.

High
Up
Over the top
Of feathery grasses the
Grasshoppers hop.
They won't eat their suppers,
They will not obey
Their grasshopper mothers
And fathers who say:
"Listen, my children,
This must be stopped—
Now is the time your last
Hop should be hopped;
So come eat your suppers
And go to your beds"—
But the little green grasshoppers
Shake their green heads.
"No,
No,"
The naughty ones say.
"All we have time to do
Now is to play.
If we want supper we'll
Nip at a fly
Or nibble a blueberry
As we go by;
If we feel sleepy we'll
Close our eyes tight
And snoozle away in a
Harebell all night.
But not
Now.
Now, we must hop.
And nobody, NOBODY
Can make us stop.

DOROTHY ALDIS.

THE NEW chief of police is Russell. Gosh, he'll have to if he holds down that job in Chicago.

This Changing World.

You know, Richard, something ought to be done about the boost in "L" fares. The permanent boy friend was wont to buy three tickets every morning for a quarter, paying out two, and giving me the extra one to go home on. But NOW he just pays the 20c in the morning and I have to fish out my own dime to get home in the evening! Take it from me, graft ain't what it used to was! TEEJAY.

One Guess.

R. H. L.: I see by the papers that John D. has boosted the price of gasoline 1 cent. Who gets the nice shiny new dime this time? I. E. SALMON.

WE ARE TRYING our best to get a line on the candidates for the presidency and try to find out which one we are going to support. But neither one has been notified of being a candidate yet, and, of course, until they find out that they're running they can't say anything. We think that both Al and 'Erbert are going to be terribly surprised when the committees drop around and tell 'em. We think the best thing for us to do is to wait and see what the boys say when they find out they've been nominated. Gosh, won't Al and 'Erbert be surprised!

Sunday Afternoon in Lincoln Park.

Noises . . . little noises, big 'uns . . . kids a squawkin' fer wantin' to go home, kids a squawkin' fer wantin' tuh stay . . . frantic mammas yellin' "fer gawsake look out fer tha cars," disgusted papas yellin' "fer gawsake shut up" . . . big cars swishin' past, little cars rattlin' past, old wrecks stompin' past . . . newspapers, red papers, green 'uns, all sizes dashin' around; signs over waste containers—empty . . . Ben Franklin's statue stared at by a hunnerd pairs of gapin' headlights; kids screechin' "you're it" at his feet . . . sticky air complainin' thro' tha lazy trees . . . dry ground an' gasoline smoke—an' some soft coal . . . jumpin' humans, runnin' humans, lollin' humans, eatin' ones, an' sleepin' ones . . . even tha grass is tired—how tha hell do ya get home—quick? SKY PILOT.

How Old Is Ann?

Dick: Two old friends met by accident after a separation of several years. I overheard this cross section of their conversation. "How many children, old man?" "Two." "Boys or girls?" "Girls." "How old?" "The oldest is fifteen and the youngest is just learning to smoke." Jo Jo.

CHARLIE CHAPLIN burst into tears and fainted when a café burned down (or up, suit yourselves) in San Francisco and the bystanders forgot all the pictures they had ever seen and threw water in his face to bring him to. All wrong, that water in the face for Charlie. Why didn't some one have the presence of mind to hit Charlie in the middle of his countenance with a huckleberry pie? Bet Charley would have sat right up and said, "Where am I?" so funny-like you would have just died a-laffin'.

Indeed, We'll Do Nothing of the Kind.

Sing a song of sixpence—
R. H. L. is home.
Now I'm sure he'll have the sense
To print this silly pome. REGINA.

MR. NUTT, treasurer of the campaign fund of the Republican national committee, yesterday asked for a campaign fund of $4,000,000 to put 'Erbert over. $4,000,000! Ah, indeed, as dear old Shakespeare would say, "Who's nutty now?"

Or Send 'Em a Special Delivery Letter.

[From the Delavan (Ill.) Advertiser-Times via C. E. T.]

A request of the Delavan fire department, that whenever the services of the department was wanted that the fire alarm be sounded, was read. The request was referred to the fire committee with instructions to confer with the chief of the fire department with the end in view of arranging some written agreements between the department and the city relating to the matter in question.

WILLIAM ALLEN WHITE sailed yesterday for Europe, to remain until after the election. We understand that Al Smith broke down at the dock and cried like a child.

HAPPY DAYS.

"There was true happiness in France; the happiness of service."—From the writings of a noncombatant.

Didn't the ranks look happy,
Plodding the Coutraille road,
All night marching, bent and sore
With the gripe of a full-pack load?

Didn't the maimed seem merry,
Limping their endless way,
Bandaged, clotted and drab with dust,
Faces of pain-pinched gray?

Didn't the still forms cheer one,
Writhed in the senseless rain,
Carefree gestures of happiness—
Who would not make them again?

THE SOLICITOR.

Oh, Clever! Clever!

"Mamma," said little Egbert, "that motorman oughta practice on a toy. I'd like to own him from the belt down."

"Yes, dear, but why?"

"So's I could give him a swift kick in the pants."

Egbert certainly is clever. He fairly scintillates. THE GREAT PARTLEAU.

P. S.: Egbert is getting cuter every day. Some time we fully expect to hear him say: "I do not choose to run." We all love Egbert. We think he has the vital spark. T. G. P.

CORN soared up to $1.15½ a bushel on the Board of Trade Tuesday. And the Democrats were counting Illinois as a doubtful state. R. H. L.

THE NEGLECTED WIVES

FROM THE TRIBUNE'S COLUMNS

65 YEARS AGO TODAY

AUGUST 2, 1863.

WASHINGTON.—The National Republican contains this announcement: The President has authorized the issuing of an order that it would be the policy and intention of the government to retaliate in kind for every case of ill treatment of our officers or men, black or white, by the rebel authorities, by hanging for hanging, shooting for shooting, and imprisoning for imprisoning. In every instance where it is known that a black man in the military service of the government is taken prisoner and sold into slavery, our military officers will be instructed to select a rebel prisoner and confine him at hard labor in some prison, there to remain until the black man is liberated. The government maintains and will exact promptly and to the letter that the federal uniform, like the flag, must and shall be respected.

WASHINGTON.—Information from the Army of the Potomac is that Lee massed his forces at Culpeper, Va., on July 29, and made other preparations to give us battle on the Rappahannock. His first advance south of Culpeper was to foil us in taking the Fredericksburg route, but finding we did not advance he concentrated his army at Culpeper.

NEW YORK.—A Washington special to the Evening Post says that information from the front is that Lee is moving nearer to the south bank of the Rappahannock. The Republican says that Gen. Meade is close at hand and it will be difficult for Lee to return to Fredericksburg should he desire to do so.

30 YEARS AGO TODAY

AUGUST 2, 1898.

MADRID.—Gen. Macias telegraped that several American warships and transports loaded with troops were off San Juan. The Spanish cabinet at its meeting today discussed at length the peace terms of the United States, finally deciding to ask Washington in what spirit the proposals were made.

PONCE, PORTO RICO.—Gens. Brooke and Schwan have arrived here, ready for the march on San Juan.

WASHINGTON, D. C.—Advices from Manila confirm reports of the hostile attitude of Aguinaldo to American occupation of the islands. There had been no fighting for five days previous to July 29. The cessation of hostilities leads to the suspicion of an insurgent-Spanish-German alliance.

CHICAGO.—Simon W. Straus of S. W. Straus & Co. was seriously injured when he was thrown from his buggy in a runaway on Grand boulevard. His skull was fractured, but he is expected to recover.

10 YEARS AGO TODAY.

AUGUST 2, 1918.

WITH THE AMERICAN ARMY IN FRANCE.—In a brilliant operation the Americans and French extended their line in the Bois de Meuniere and made further progress on the right in all but the northern fringe of the forest, the Hun hold on which has been delaying the allied drive for three days. Farther to the west the Americans concentrated their positions in front of Clerges and pushed the lines to Reddy and Bellevue farms, cleaning the Germans out of the Bois de Clerges.

OTHER WAR NEWS.—After a short period of relative calm on the Soissons-Reims salient, the central and western sections of the battle front again have been the scenes of mighty struggles. On both sectors the allied forces have achieved notable gains on the ground which seemingly place the German armies in front of them in precarious positions. At dark tonight fighting continued on the western side of the Soisson-Reims salient.

CHICAGO.—An increased fare, probably 6 cents, will result soon from the wage boost of from $4,500,000 to $5,000,000 a year granted to approximately 14,000 employés of the Chicago street car and elevated lines. The decision increasing the wages was handed down by the war labor board. By the award the maximum pay for surface line employés was increased from 39 to 43 cents an hour, and the maximum pay of elevated employés was fixed at 50 cents an hour, an increase of 9 cents.

VOICE OF THE PEOPLE

Writers should confine themselves to 200 or 300 words. Give full names and addresses. No manuscripts can be returned. Address Voice of the People, The Tribune.

NO NEED TO INCREASE WHEEL TAXES.

Chicago, July 30.—In THE TRIBUNE of today the commissioner of public works is reported to have made the statement that in order to make needed repairs to the pavements in streets and alleys of Chicago it will be necessary to increase the wheel tax fund to provide the amount of money necessary.

He is reported to have offered the suggestion that the wheel taxes paid by owners of motor vehicles be increased as one means to obtain the needed amount.

There are daily traversing the streets of Chicago a large number of vehicles which do not display wheel tax plates and commercial vehicles subject to public cart ordinance which fail to display public cart license plates.

It the administration will issue instructions to have every motor vehicle pay the required license and see that the licenses are paid, the wheel tax fund will be largely increased without causing the owners who pay the required licenses an increased tax.

It is not a difficult matter to ascertain who the delinquents are, and they should be obliged to pay the required license fees in order that our street pavements may be placed in a reasonably serviceable condition.

A. L. SANGER,
Manager, Cartage Exchange of Chicago.

THE FAMILY OF GOTTLIEB STEEK.

Chicago, July 31.—I read with much interest your editorial of today on Gottlieb Steek.

Nothing was said about the family Steek may have left and I beg to suggest that THE TRIBUNE ascertain whether he left a family in dependent circumstances, and if so, that THE TRIBUNE sponsor a movement for their relief, as it has so many times successfully sponsored similar enterprises.

I shall be very glad to make a contribution to such a fund. CITIZEN.

RELIGION AND PROHIBITION.

Chicago, July 29.—Your editorial, "Religion and Prohibition," is a masterpiece and without doubt one of the best that has ever appeared in your editorial pages. That John Wesley called wine "nature's noblest cordial," that the first Methodist bishop, Rev. Thomas Coke, expressed appreciation for the gift of a few bottles of "excellent old rum," that Luther drank beer and his wife brewed beer in their home, and that John Calvin received part payment of his salary in casks of wine are indeed items of first class importance. Would it be possible to have this editorial published in pamphlet form, say ten million copies? I will gladly undertake the task of selling one hundred thousand copies.

P. J. BROWNE.

TAMMANY AS AN ISSUE.

Chicago, July 28.—Many have condemned the governor of New York because of his Tammany affiliations. This condemnation is utterly unjust. It is quite obvious that in order to be elected Herbert Hoover must carry Pennsylvania and Illinois. In the former state a huge portion of the Republican vote is controlled by William S. Vare, and it is he who has the power to throw the electoral vote of Pennsylvania into the Republican column. A close scrutiny of the Republican vote of Illinois will reveal the fact that it is the Crowe-Thompson organization that holds the whip, and if the Crowe-Thompsonite should bolt the party, it would mean a Democratic victory in November. We see, therefore, that in order to secure the presidency Herbert Hoover must receive the undivided strength of these two bosses and we would like to ask you, milk white angelic Republicans, whether Tammany is any more corrupt or evil than these two combinations.

ALEX LADENSON.

JERRY RUSK [Cont'd].

Chicago, July 28.—Your correspondent R. N. Dunn of Joliet, Ill., commenting on an article by Miss Gaynor, gives a misleading account [unwittingly, doubtless] of the action of the late Gov. Jeremiah McLain Rusk of Wisconsin in a certain riotous situation in Milwaukee. Mr. Dunn states that there was bloodshed in Gov. Rusk's order. There was not. "Honest Jerry" Rusk, sane and distinguished in private, in public, and in military life, never caused a man to lose his life in time of peace. Humanity was the deepest feature of his nature. He ended the riotous conditions in Milwaukee, not by arms, but by his sagacity and the force of his personality. Some workers for a railroad corporation had not received their wages. "Honest Jerry" commanded the mayor of Milwaukee to issue ration tickets to these men, saying, "It is bread, not bullets they need." With Mr. Dunn on one point I am in hearty agreement: that there are deplorably too few Jerry Rusks, comparatively, in our public life today. J. J. MILLS.

WHERE'S MacCARTHY!

Chicago, July 31.—Speaking of Krassin, the icebreaker, now famous for the brilliant rescue work near Spitsbergen, it might interest readers of your paper to know that the commander of the boat is Norwegian, Capt. Egge. E. B.

BROADCASTING OF PRIZE FIGHTS.

Chicago, July 28.—Anent Tex Rickard's decision that there will be no further broadcasting of his big shows, I have some remarks to make which I think might be concurred in by others. In the first place, there is nothing either educational, practical, or cultural in the thing he deals in—namely: prize fights. The fact that a great many nitwits like myself realize this and yet have a sneaky weakness for such a spectacle does not belie my first statement, but is only another indication of human frailty in the face of our slow, ponderous march of civilized progress and intelligence.

It is entirely consistent for a man like Rickard, who presents this kind of product for big money, to get every nickel possible out of it. His illogical belief that an embargo on broadcasting will fill his long distance sucker seats is also consistent with his type of mind, and, of course, it is nobody's business that he should pay over a half million dollars salary to his principal gladiators for an hour's gory performance. If the people like this kind of stuff they should pay and pay plenty. I agree with him. As for myself, I feel the final element of greed in the prize fight business has healthfully curbed my appetite for such affairs.

W. J. CAMPHAUSEN.

THE PARLIAMENTARIAN'S PASSION

[London Opinion.]

Meticulous Lover: "Now, before we go any further, darling, I think we'd better read the minutes of the last meeting."

G. O. P. FACTIONS TO TRY HOOVER HARMONY CHANT

Mayor's Note Pitches Key for Meeting Today.

BY PARKE BROWN.

A chant of Hoover and harmony is to be attempted at the long heralded meeting of the Republican county central committee this morning.

This program was definitely determined yesterday at a meeting of the executive committee of the county organization, which, although it includes only Thompson-Crowe leaders, laid out a plan of cooperative management of the fall campaign that they think will be accepted by their primary opponents of the Deneen group.

The key for the chant is to be pitched by a letter from Mayor Thompson, who, although failing to leave his Wisconsin woods retreat for the meeting, has sent along in writing an unqualified declaration for the whole Republican ticket, from President down to county surveyor, the last place on the list for local office.

Mayor Out for Whole Ticket.

"Mere differences over platform do not justify desertion of any part of the ticket," is said to be the gist of Mayor Thompson's letter which was delivered to Chairman Homer K. Galpin, more than a week ago.

Galpin or Secretary E. F. Moore probably will read it aloud and then according to the executive committee's decision, Bernard W. Snow, vice-chairman of the committee and recently the recipient of the mayor's proxy in political matters, will present a resolution indorsing all the Republican nominees.

The same resolution, it is expected, will embody the skeleton of the plan of operation agreed on by the executive committee. It probably will contain a list of appointees to a campaign committee built up around the executive committee and adding, among others, several of the Deneen ward and country town district committeemen.

Deneenites Somewhat Cool.

It is reported that this committee will number between twenty and twenty-five and that the Deneen representation will be about one-fourth of the total. This is in proportion to the number of Deneen men on the county committee. The plan has been discussed for the last few days and Deneen leaders have said privately that it is unfair because it does not reflect their victory in the primary or measure up to the importance of the offices they won on the November ballot.

Therefore the proposed harmony may be broken up to some extent by protests from this camp, but those who shared in yesterday's deliberations seemed confident of ultimate acceptance of the proposal by the Deneen group. They pointed out that the bylaws of the organization prescribe that the campaign shall be conducted by the county committee and that an agreement may be reached on the selection of a chairman of the campaign committee who will be the manager.

Neutral Manager Predicted.

It was said that candidates for this place were not discussed by the executive committee, but Chairman Galpin expressed a willingness to let some one else do the work this year. Vice-Chairman Snow does not want to carry the load, it was said, and the choice of a neutral was forecast.

Those present at the executive meeting included Galpin, Snow, State's Attorney Crowe, County Commissioner John W. Gibson, Leroy W. Milliner, Sanitary Trustee L. F. King, and Secretary Moore. The absentees, in addition to Thompson, were Charles V. Barrett, County Treasurer George F. Harding, Eugene R. Pike, and William H. Weber.

Plan to Enlist Tourists to Advertise 1933 Fair

Plans whereby news of Chicago's centennial celebration in 1933 will be spread throughout the world by tourist parties headed by members of the centennial's board of trustees were announced yesterday by Floyd L. Bateman, chairman of the good will tourist committee. Chicagoans planning world tours will be asked to act as unofficial representatives of the world's fair committee in carrying information of the fair to foreign countries, Mr. Bateman said.

Chicago Manufacturers Display Goods at Fair

The Eighth Annual Chicago Merchandise fair was in session yesterday at the Coliseum. Three hundred and eight manufacturers had booths, displaying kitchen utensils, clothing, household furnishings and many other articles. The fair will continue until Aug. 11.

GOOD...that's why millions choose it!

Grape-Nuts

Buy it today....for breakfast tomorrow

HOOVER OR AL? YOUNG BOB HAS STATE GUESSING

BY ARTHUR EVANS.

[Chicago Tribune Press Service.]

Janesville, Wis., Aug. 1.—[Special.]—One engrossing political pastime in Wisconsin is that of trying to smoke out the Blaine-La Follette camp as to whether it is going to support Herbert Hoover or Al Smith. The La Follette attitude probably will not be announced until after the speeches of acceptance by the two candidates.

Senator La Follette, running for renomination, has not designated his choice. His rival for the senatorship nomination, Mayor George W. Mead of Wisconsin Rapids, is whooping it up for Hoover. Senator John J. Blaine, not a candidate this time, is still an unknown quantity. Last spring, in the delegate primaries, Blaine sang the praises of Smith and of Senator Reed.

Some Republican leaders demand that, inasmuch as the Blaine-La Follettites are running a ticket in the Republican primaries, they indicate whether they will be regular or insurgent on the national ticket.

Walter Kohler of Kohler, candidate of the Green Bay regulars for governor, was a Hoover supporter at Kansas City. Gov. Fred Zimmerman, who is running for renomination, is organizing Hoover and Zimmerman clubs in all the counties. The Blaine-La Follette candidate is Joseph D. Beck. Senator La Follette's insurgency so far seems to be confined to the platform.

In the guessing contest, some old LaFollettites conjecture that Young Bob will not come out for Smith and that Blaine may. If the Blaine-LaFollette ticket, headed by Beck for Governor, wins in the primaries some argue it would increase the possibility that support would be thrown to Smith.

Zimmerman is a dry, Kohler was given a plank by the Green Bay regulars that looks quite middle-of-the-road, while Beck is heralded as being "just as wet as Senator Blaine." The Blaine men regard the state as wet, not only personally, but politically.

Smith's greatest strength is in the so-called German wet counties. Reports are current that the "Ekern drys," who supported Ekern, the La Follette candidate, for governor last time, are lining up for Zimmerman.

The makings are there for almost any kind of a guess one cares to roll.

TWO ASSEMBLIES MEET IN SERBIA; DUAL MONARCHY?

BELGRADE, Jugo-Slavia, Aug. 1.—(AP)—Two parliamentary bodies met in Jugo-Slavia today, one at the national assembly in Belgrade and the other at Zagreb, capital of Croatia, again bringing up the possibility that the Triune kingdom created in 1918 may evolve into a dual kingdom patterned after the late Austro-Hungarian empire.

While the national assembly was meeting at Belgrade with nearly all of the opposition absent, members of the parliament elected for Croatia met in the old Croatian parliament building in Zagreb for the first time since the union of the Triune kingdom ten years ago.

50 DEAD IN 50 DAYS; GERMANS ASK R. R. INQUIRY

[Chicago Tribune Press Service.]

BERLIN, Aug. 1.—Taking advantage of the storm of popular indignation at the repeated German railroad disasters, the extreme Nationalist party tonight sent a formal requisition to the reichstag's president, Herr Paul Loebe, demanding a special session of the reichstag to consider measures required to prevent "the lives of travelers on German railroads from being endangered as a result of foreign interference in Germany's financial affairs."

This embodies the cry voiced by the Bavarian press, which seeks to make S. Parker Gilbert, in charge of German reparations, the scapegoat for the German railroad administration's inefficiency by accusing him of starving the German railways budget, thus necessitating using antiquated rolling stock and insufficient personnel.

ACCUSES 2 OF KILLING.

A coroner's jury yesterday recommended that Roe E. Meyers and Fred Dillon be held to the grand jury on a charge of killing Anton Siebl, 49, in his delicatessen at 3308 Reta street.

Finds Amnesia Victim Is Esther M. Stevens, Rantoul

The 33 year old mother who, with her baby son, has been held in the Psychopathic hospital for the last week and has been unable to recall her name was identified last night as Esther May Stevens of Rantoul, Ill. The identification was made by her name, was identified last night of Rantoul, who told hospital authorities she had left there six months ago.

RUM LEADS TO CRASH AND JAIL.

Galesburg, Ill., Aug. 1.—[Special.]—Imbibing too freely of the whisky they were bringing here brought grief to two Galesburg men. Their car crashed into another machine and was wrecked. Cecil Rice was arrested and today was sentenced to six months at Vandalia. Ben Robertson, his companion, was badly injured.

For Safety's Sake—demand CARBONA Cleaning Fluid
AUTO UPHOLSTERY cleaned like new—removes all grease and soil
20¢ BOTTLES AND LARGER SIZES AT ALL DRUG STORES

CUTLER POINTED HEELS

[ASK FOR FOUR-ELEVEN]

$1.49 Were $1.65

Buy 2 pr. for $2.79 and Save 50c

Every pair perfect and the entire stock included in this sale.

22 SHADES

CUTLER'S

World's Largest Shoe Store

ONE-ELEVEN SOUTH STATE

STARTS TODAY

the CUTLER SALE

118 STYLES

REDUCED TO $3.85

The sale will continue for a few days, but of course, selections are best right now.

"Worth waiting for," thousands of enthusiastic Cutler customers will say. They know these Cutler sales.

PATTERNS
Pumps, sandals, simple straps, oxfords, Sport Shoes

MATERIALS
patent
prints
white
beige
deauvilles
tan
satin
etc.

SIZES
Complete in most styles

CUTLER Men's Shoes, too, $3.85 a dozen very desirable staple styles reduced

CUTLER Boys' and Girls' Shoes are also reduced to make this sale a family affair!

$2.95

52 STYLES

CUTLER'S

The World's Largest Shoe Store . . . ONE-ELEVEN SOUTH STATE

21 HOT Tunes

Out Now on Brunswick

1 weary weasel

2 San

Record No. 3964
—Fox Trots of the humid kind played by

Abe Lyman's Sharps & Flats

Hear them on the new BRUNSWICK PORTABLE

$25 Convenient Terms

Two good selections on every Brunswick Record

Chicago Office
623 So. Wabash Ave.
Phone Wabash 4020
for name of your nearest Brunswick Dealer

Brunswick

The Brunswick-Balke-Collender Co.
Chicago, New York

NUN ON STAND IN HEARING ON OBREGON KILLING

Reiterates Denial of Influencing Crime.

MEXICO CITY, Aug. 1.—(AP)—Concepcion Acebedo de la Lata, the nun who was named by Jose de Leon Toral as having indirectly influenced him to assassinate Gen. Alvaro Obregon, testified at the preliminary hearing of Toral today that she had never told him or anybody else that the deaths of President Calles, Gen. Obregon and the patriarch Perez were necessary for a settlement of the religious conflict.

She denied that she had ever influenced Toral to kill any living creature.

Slayer's Wife Testifies.

Toral's wife, Paz Martin Delcampo de Toral, testified that the nun and a Catholic priest named Jiminez had exercised such an influece over Toral that they had distracted his attentions from her. She denied having any knowledge of her husband's intention to commit the crime.

Sixteen nuns who had been detained with Mother Superior Concepcion as members of her alleged secret convent, will be released. The police said that Toral's father, mother, and wife and relatives of Manuel Thejo, who is said to have given Toral the pistol with which he shot Gen. Obregon, will be held for some time.

Introduces New Name.

The nun introduced a new name in the case during her testimony, a man she called "Joselin," whose identity and connection, if any, with the affair was not determined. Concepcion testified that she was surprised when she learned it was Toral who had killed Obregon because she had "believed from the initials given in the newspapers that it was Joselin who killed him."

"Who is Joselin?" the prosecutor asked.

"A very brave young man who has been deported to the United States."

Further questioning did not reveal what were Joselin's brave acts, the circumstances of his deportation or his identity.

Concepcion said that she first learned of Obregon's death from the newspapers and first knew that Toral had killed him after she had been arrested. Toral was brought before her by the police and told her that he had killed Obregon, she said. She testified that Toral asked her:

"Do you want to die with me?" and that she replied, "Yes, I want them to kill me."

To Change Police Procedure.

Radical changes in the administration of the police department were announced today by Gen. Antonio Rios Zertuche, who succeeded Gen. Roberto Cruz in that post after the assassination.

No prisoner hereafter will be held incomunicado, he announced. The use of the basement cells in the police headquarters will be abolished.

Dispatches from Queretaro today said that several insurgents had been killed in different clashes between the state of Queretaro and Guanajuato.

The authorities announced that three men had been captured carrying ammunition to the insurgents and were court martialed and executed.

3 KILLED, 33 INJURED AS OIL BLAST HURLS 150 FOOT JET OF FLAME

Vincennes, Ind., Aug. 1.—[Special.]—Three men are dead and 33 others were in the Good Samaritan hospital here tonight following an explosion at the Indiana Refining company at Lawrenceville, Ill., nine miles west of here, this morning. Jack Freese, Louis Hensley, and C. F. Gaddey, all of Lawrenceville, are the dead.

The more seriously injured of the men brought here are Ira Heath, Edgar Spangler, O. Schramm, Eli Wood, John Montz and Elmer Seitseiner, all of Lawrenceville. A gasoline still exploded after fire had broken out in one next to it. The workmen who were fighting the fire were enveloped in a stream of fire, said to be 150 feet long. Of the injured 19 may die, physicians said.

MORROW PRAISES MEXICAN CALM IN MIDST OF CHAOS

BY JOHN CORNYN.

[Chicago Tribune Press Service.]

MEXICO CITY, Aug. 1.—Faith in the future of Mexico was the note expressed at a banquet given for Ambassador Dwight W. Morrow by the American chamber of commerce today. Ambassador Morrow reiterated his hope that Mexico will emerge successfully from the present cloud caused by the death of President Elect Alvero Obregon.

"It is a terrible thing for the nation to lose its president elect. He represents the hope of the country, which has chosen him for its highest honors and its greatest post of service. The death of Gen. Obregon under circumstances which have shocked the world has brought to the rulers and people of Mexico deep sorrow and thrown a heavy burden on them.

"We foreigners in Mexico have shared their sorrow and have desired to do anything to lessen their burden. Throughout it all we have been deeply impressed with the fortitude with which the Mexican people have withstood the stunning blow and have gone on calmly with the work of the nation.

"We can have that confidence, which the chamber of commerce has written into its code of business conduct, that Mexico is worthy of our trust and confidence. We who know Mexico and the Mexican people have a firm faith that they will solve their great problems by the orderly process of law. Our confidence is due them, for all people are helped by the faith that other people have in them."

Alberto Mascarenas, president of the Bank of Mexico, paid high tribute to Ambassador Morrow, saying that understanding between the United States and Mexico began when Mr. Morrow appeared on the scene because the ambassador was willing to see the other fellow's point of view.

"Mexico feels deeply the sympathy of the United States people and government expressed toward this nation in its time of deepest trial," said Señor Mascarenas. "American sympathy helps us toward higher ideals and national confidence.

"Mexico, in President Calles, has at her head a man of character and firmness of purpose and will, capable of leading the nation in its hour of trial, and foreign nations may have the full confidence felt by the American ambassador in us that we shall pull through our difficulties with national dignity, honor, and benefit.

"Behind President Calles is the whole nation—business, commerce, trade, industries—every national activity. Feeling sure of the future of Mexico, we expect soon again to have the full confidence of the entire world."

FALLS NEAR HOME; DIES.

Thomas Regan, 80, of 440 East 91st street, died yesterday from concussion of the brain, suffered when he fell on the pavement in front of his home.

HUNT TERRORISTS FOR BOMBING OF THOREK'S HOME

(Picture on back page.)

Dr. Max Thorek, chief surgeon of the American hospital, yesterday told police he had no suspicion of a motive for the early morning bombing of his apartment at 646 Sheridan road. Windows were broken, and woodwork was torn away in the vestibule.

"There has been no labor trouble in the building," he said, "and I am not active in politics. Possibly the blast was intended for some one else." Police last night were hunting labor racketeers.

Walter Hennessy, business agent of the Tire Workers, Repairers, and Vulcanizers' union, and two companions were arrested following a series of window smashings. They denied guilt. The shops damaged are the International Repair shop, 2850 West Chicago avenue; Max Lurie's, 2537 Montrose avenue; and Morris Frankel's, 1800 Addison street.

A small dynamite bomb was exploded in the rear of a one story building at 3610 North Western avenue, occupied by the photography shop of John Y. Richards.

Another bomb, which had failed to explode, was found in the basement. He told police he had recently refused to join a new photographers' union.

Sir Austen Chamberlain Confined to Bed with Fever

[Chicago Tribune Press Service.]

LONDON, Aug. 1.—Sir Austen Chamberlain, British foreign secretary, was ordered to bed yesterday and is expected to be laid up for several days. He has a bad cold and high temperature. Recently he has felt the strain of his work badly and needs a long rest.

FIND COUPLE DEAD ON PORCH.

Tucson, Ariz., Aug. 1.—[U. P.]—The bodies of Joe Garcia and his wife were found early today on the porch of their home, a bullet through the temple of each. A pistol lying close to Garcia's hand led police to believe that Garcia had killed his wife and then himself.

CARSON PIRIE SCOTT & Co

At Semi-Annual Sale Prices

Hand-Woven Oriental Rugs In Room Size

These are exceptionally fine deep-piled Melek and Yedzt carpets. Soft colors beautifully blended, in all-over designs recognized as characteristically Oriental.

9x12-Ft. Melek, $340

6x9-Ft. Yedzt, $195

Small Mosul Rugs

Exceptional Quality

The old rose and blue combinations, for which these rugs are famous. Soft and silky.

3½x5½ ft.... $41.75

Mosul rugs in intricate all-over designs.

3x5 ft..... $34.50

Bagdad Rugs

In bright colors to mark their exotic patterns these lovely rugs are:

3 by 5 ft..... $28

Ninth Floor, North, State.

THE Semi-Annual Sale of Rugs here is the outstanding event of its kind. In a variety of types and sizes, luxurious as well as the lesser floor coverings are included at remarkable reductions. The brilliance of coloring which distinguishes certain of these Oriental rugs, the intricate patterns characteristic of others, the richness of texture, the perfection of detail, mark the unusual values in these collections.

Special Values Throughout the Annual Sales for the Home in

Furniture China and Glass Oriental and Domestic Rugs
Housewares Curtains and Draperies
Blankets and Comfortables

RESORTS AND HOTELS — SOUTH DAKOTA

The BLACK HILLS OF SOUTH DAKOTA

As President Coolidge said in his speech of last June, "I have never seen anything which excels it," sums up in a few words the beauty and grandeur of this nearest of all Western playgrounds. Health-recuperating climate and exhilarating waters, virgin forests of cool and fragrant pines, streams alive with trout, strangely beautiful rock formations, winding motor roads, large easy riding busses, comfortable hotels and lodges—a vacation land for the millions.

Now Open—New Hotel Alex Johnson at Rapid City
Modern, fireproof hostelry providing the service and accommodations of America's finest hotels. Beautifully furnished rooms, a solarium, observation rooms, and radio station, dining room and grill. Reasonable rates.

Only $36.65 Chicago to Rapid City and return
Gateway to the Black Hills. Choice of three direct routes and fine fast trains from Chicago via Chicago & North Western Railway, the Pioneer Line to the Black Hills. You may go one way and return another.

TICKET OFFICES

148 South Clark Street — Phone Dearborn 3333
226 West Jackson Street — Phone Dearborn 2121
Passenger Terminal — Phone Dearborn 3333
Passenger Information — Phone Dearborn 2060

CHICAGO & NORTH WESTERN RAILWAY
The Best of Everything in the Best of the West

MISCELLANEOUS.

7 DAYS at French Lick SPRINGS

$78.50 PAYS ALL EXPENSES
Including:
Railroad tickets—Pullman tickets—Luxurious room with bath. Meals—Free mineral waters—Free golf—Free tennis—Free swimming pool.

Choose French Lick Springs—for a luxurious vacation at low cost. Special rates, arranged by the Monon Route, bring you a bargain in enjoyment and health. Seven wonderful days—at a total cost of only $78.50! You need not spend another penny. Stay longer if you wish—at proportionate rates; railroad tickets good 15 days. *Offer ends Sept. 15.*

Phone or call on J. J. Curtis, Ticket Agent, Consolidated Ticket Office, 151 W. Jackson Blvd., Chicago, or mail coupon below.

MONON ROUTE

E. P. Cockrell, General Passenger Agent
Monon Route, Chicago
Please send me complete information about All-Expense Trip to French Lick Springs in effect until Sept. 15. T-8-2
Name.....
Address.....
City.....State.....

MICHIGAN.

Ever Been To Mackinac Island!

You can make this wonderful cruise, leaving Chicago Tuesday on

S. S. North American

Spend 2 days at the island and return Friday on

S. S. South American

All staterooms are outside.

Round Trip $33 Meals & Berth Included

Will we send you a folder?

Chicago, Duluth & Georgian Bay Transit Co.
110 W. Adams Street — Phone: Randolph 290

NOW!

$119.50

Buys a Genuine, Brand New RCA

8-TUBE

RADIOLA 28

Super-Heterodyne

Think of it—the lowest price at which this inimitable Radiola has ever been sold!

Regular Value $285

This Offer Represents a Saving of $165

Complete with 8 RCA Tubes, Mahogany Cabinet, Speaker, Inside Aerial—nothing else to buy.

Ready to Use in Your Home
Only $119.50, and *terms* as low as $10 per month.

Fully Guaranteed

RCA Radiola 28 and 104 Speaker

Regularly Priced at $570! Saving of $325!

Includes eleven genuine RCA Tubes, 2 Mahogany Cabinets, RCA Dynamic Speaker—nothing else to buy! Operates completely from your light socket. No batteries or eliminators to fuss with. Fully guaranteed. EASY TERMS $245

OPEN EVENINGS AND SUNDAY

BUXTON'S RADIO STORES

4947 Sheridan Road (Sinton Hotel) Sunnyside 3365
5024 Broadway (At Argyle) Ravenswood 8032

RESORTS AND HOTELS — MISCELLANEOUS.

GOODRICH STEAMSHIP LINES

LAKE EXCURSIONS

COOL—SAFE—PLEASANT
Large Steamships

MILWAUKEE
Daily 10 A. M.
$1.80 Weekdays, $2 Sun. & Hol.
DOCKS: MICHIGAN AVE. BRIDGE

SOUTH HAVEN
Daily 10 A.M. (Ex. Sat.). Sat. 2 P.M. $1.50 Weekdays, $2 Sat., $2.50 Sun. and Holidays
DOCKS: NAVY (Municipal) PIER

ST. JOSEPH BENTON HARBOR
Daily 10 A.M. (Ex. Sat.). Sat. 2 P.M. $1.50 Weekdays, $2 Sat., Sun. Hol.
DOCKS: NAVY (Municipal) PIER

MICHIGAN CITY
Daily 10 A.M. (Ex. Sat.). Sat. 2 P.M. $1 Weekdays, $1.75 Sun. and Hol
DOCKS: NAVY (Municipal) PIER

DANCING FREE—Information, Call Goodrich Phone WHITEHALL 4800.

RESORTS AND HOTELS — MISCELLANEOUS.

D&C LAKE LINES

VACATION SUGGESTIONS

Strs. Eastern States and Western States
Spend the week-end at Mackinac Island. Lv. any Thurs., Sat., Mon. 1:30 p. m. Ar. 9:30 next a. m. Lv. Island any Wed., Fri., Sun. 11:30 a. m. $30 r. t., $18 o. w.
Four day lake tour to Detroit, $60 r. t., $31 o. w.
To Buffalo and return, $79; $40.50 o. w.
To Cleveland and return, $71.50; $37.00 o. w.
Fares include all expense on steamer. Stop-overs given; automobiles carried. Municipal Pier.
E. J. McLegan, G. A., 302 N. Michigan
Detroit & Cleveland Navigation Company

INDIANA.

The Wawasee
HOTEL AND GOLF CLUB
on the shores of beautiful
WAWASEE LAKE, INDIANA
Only 2 hours from Chicago, on the B. & O. or Lincoln Highway.
Golf, all water sports, horseback riding. Music by the famous Gypsy Orchestra of the Peninsula Club, Chicago.
Booking Office,
411 South Wabash Ave.,
Chicago, Ill., Phone Wabash 4664
Please send me printed matter about Wawasee Lake and hotel rates.
Name .....
Address .....

RESORTS—FOREIGN — Ocean Travel.

Through bookings from New York to
Denmark · Norway · Sweden Germany and Baltic States

Large, fast, steady, comfortable steamers. Spacious staterooms and promenade decks.

Choice accommodations available in all classes

Copenhagen to Hamburg, Berlin, 10 hours rail

For sailings, rates, etc., apply to local agent or

SCANDINAVIAN-AMERICAN LINE
117 No. Dearborn St., Chicago

PERU AND CHILE VIA PANAMA CANAL
Finest and Fastest Steamers to West Coast
TENO . . . . . Aug. 23
ACONCAGUA . . . . . Sept. 29
Special features: Gymnasium, Private and Public Smoking Rooms, Commodious Lounge and Veranda Cafe. Excellent Cuisine.
Compania Sud Americana de Vapores
(South American Steamship Co.)
WESSEL, DUVAL & CO.
General Agents, 1 Broadway, New York

WATER AND RAIL CIRCLE TOURS—NEW YORK to California by water; return by rail or vice versa, $380.00 up. Visit Columbia, Panama, Central America, Los Angeles, San Francisco.
PANAMA MAIL SS. CO., 140 S. Dearborn St.

RESORTS—FOREIGN — Ocean Travel.

HAWAII
The World's Elect
...foregather in Los Angeles... thence over the smart, delightful southern route direct to those bewitching South Sea Isles!
Low One-way Fares and All-Inclusive Cost Tours. Apply

LASSCO
LOS ANGELES STEAMSHIP CO.
Room 1418, 140 S. Dearborn, Chicago

MEDITERRANEAN Cruise $600 up
ss "Transylvania" sailing Jan. 30
Clark's 25th cruise, 66 days, including Madeira, Canary Islands, Casablanca, Rabat, Capital of Morocco, Spain, Algiers, Malta, Athens, Constantinople, 15 days Palestine and Egypt, Italy. Includes hotels, guides, motors, etc.
Numerous other Cruises,
July 8, 1929; $600 up.
F. C. Clark, Times Building, N. Y.

NORTH GERMAN LLOYD
England — Ireland — France — Germany.
Atlantic Service—World-Famous Cuisine.
130 No. La Salle St., Chicago

Palatial President liners sail every week from Los Angeles and San Francisco for the Orient and Round the World.
American Mail Line, Dollar Steamship Line
110 South Dearborn Street, Chicago.

Steamship Puritan
"Northern Michigan Flyer"
Sails from Chicago at 6:00 P. M.
Mondays, Wednesdays and Saturdays
Overnight Service to Ludington, Manistee, Onekama and Frankfort, Mich.
Low Fares and Auto Rates
Short Lake Cruises $22 and $33
Ask for folder "P"
Michigan Transit Corporation
116 So. Dearborn Street
Municipal Pier—WHItehall 5530

The Golfmore HOTEL
GRAND BEACH MICHIGAN
Most Modern Accommodations for 500
J. E. Byrnes, Manager

RESORTS—FOREIGN — Ocean Travel.

FOR SAILINGS to principal ports in Egypt, India, Straits Settlements, Philippines and China apply to Norton-Lilly & Company, Gen. Agents, 208 S. La Salle St., Chicago.

STEAMSHIP MANITOU
Sails Fridays, 4:30 P. M.
(Standard Time)
for Frankfort, Glen Haven, Charlevoix, Petoskey, Bay View, Ramona Park, Wequetonsing and Mackinac Island.
Low Fares and Auto Rates.
Make Reservations Today.
WEEK-END MACKINAC CRUISE
Friday to Monday
$33, Meals and Berth Included.
Ask for Folder "F"
Michigan Transit Corporation
116 So. Dearborn St.
Municipal Pier—WHItehall 5530

CALIFORNIA.

All About Southern California
Free information, maps, booklets, etc., at Los Angeles Chamber of Commerce Bureau, 56 W. Adams St., Chicago.

Subscribe for The Tribune

NOBILE AND AIDS REST; POSTPONE QUIZ ON DISASTER

Italy Puts Tight Clamp on All Comment.

BY DAVID DARRAH.
[Chicago Tribune Press Service.]

ROME, Aug. 1.—Gen. Umberto Nobile and his party of five survivors of the dirigible Italia north pole expedition spent today quietly resting up and reading the long eulogies printed in all the Italian papers to the exclusion of everything else, calling attention to the polar explorers' heroism and scientific accomplishment.

A tight clamp has been put on all expressions about the Italia disaster until after the inquiry has been held. It is announced that this inquiry will probably take a long time. It will include not only the actual wreck of the ship, but also the organization of the work of rescue.

Curious crowds gathered today before the homes of Giuseppi Biagi, Natale Ceccioni, Filippo Troiano, and Capt. Zappi, but the Argonauts preferred to spend their time inside with their families, away from the public eye.

Nobile Pays Private Visits.

Gen. Nobile spent most of the day at home, but was seen in an automobile paying several visits of a private nature. Commander Vigilieri, the sixth member of the group of returned survivors, after a short stop at Milan went immediately to his home at Savona on the Ligurian coast.

Father Giuseppi Gianfranceschi, who accompanied the expedition as chaplain, gave interviews today, but he confined his remarks strictly to religious aspects. Father Gianfranceschi said he did not accompany the airship to the pole to attend the ceremonies of dropping the cross, but that he had arranged to have Gen. Nobile radio him so that he could join in prayer at the same moment.

The priest spoke about the crew. Even Natale Ceccioni, the injured engineer, who swore sometimes, lost this habit and was most attentive to religious practices, said the priest.

Speaks Highly of Malmgren.

The Catholic father spoke in the highest terms of Prof. Finn Malmgren, whom Capt. Zappi and Capt. Mariano left on the ice in their trek across the ice to the mainland.

"He was a Protestant, but he was open to the true light of God," he said.

No reference was made by the chaplain to the causes of the catastrophe.

Commander Zappi this morning paid a call at the navy department and was closeted for more than an hour with Admiral Sirianni, under secretary for the navy.

The official intimation is that the survivors will be allowed to recover completely, and that searches for the remaining lost group will be completely exhausted before the investigation is started.

Take Mariano Off Ship.

NARVIK, Norway, Aug. 1.—(AP)—Capt. Alberto Mariano, pilot of the Italia, whose leg was amputated, was removed from the base ship Citta di Milano and is being taken by railway to Sweden where he will be placed in care of a specialist.

The Citta di Milano expects to sail immediately for Spitzbergen with a number of New Italian planes with which a search will be conducted for the Latham seaplane of Capt. Roald Amundsen and Rene Guilbaud.

Tells of Life on Ice.

ROME, Aug. 1.—[U. P.]—The very heart beats of a workaday world played an ironic tune in the ears of five marooned members of the Italia polar expedition as they sat helpless in a red silk tent on an ice floe off North East Land, it was revealed today.

Starving, insufficiently clad, and separated from rescue expeditions by many miles of impassable ice fields, the men heard on their radio set the melodies broadcast to families resting in their homes after dinner, the grand opera scores sung to audiences of richly clad men and women, the lectures addressed to housewives and farmers—even the stock market quotations put on the air for busy, but well fed, finance leaders.

Lieut. Alfredo Viglieri, second in command on the Italia, told today for the first time details of their imprisonment on the ice floe.

Felt World Pulsate.

"We felt the world pulsate around us," Viglieri said, "despite the fact that we seemed doomed to days of hopeless waiting. We had set up a guard at our camp to keep constant watch and our daily routine was regulated.

"At last Guiseppe Biagi, our radio operator, brought news that he had established communication with the world. The radio set had been only slightly damaged despite the dirigible crash.

"From that time on, we heard lectures, concerts, stock quotations, and everything else that was broadcast. Biagi would let us listen by turns when there was something interesting."

FRANCO-BRITISH NAVY PLAN FAILS TO CAUSE STIR IN WASHINGTON

Washington, D. C., Aug. 1.—[Special.]—Arrival of the British communication describing the compromise plan for navel disarmament worked out by England and France failed to cause a stir in Washington official circles. Secretary of State Kellogg declined to comment on the plan pending its publication.

Many naval experts fear that Great Britain and France may be combining in an attempt to force the United States to adopt a smaller cruiser than the Washington treatry 10,000 ton vessel. Officials say, however, that this government will not agree to such a plan.

Seek New Parley.
[Chicago Tribune Press Service.]

PARIS, Aug. 1.—Proposals for another naval conference as a result of the Anglo-French compromise will be discussed here unofficially when Secretary of State Frank B. Kellogg, Foreign Minister Aristide Briand, and Sir Austen Chamberlain, as well as delegates from Italy and Japan, meet to sign the Kellogg treaty to outlaw war, it is said.

Feelers have already been thrown out to Washington, as the British favor permitting the United States to call another naval parley.

Lonely Calling Card Burglar Bemoans Lack of Publicity

A "calling card" burglar and would-be safecracker, who signs himself "The Lonely One," has broken into twelve filling stations and stores at Waukegan in the last two weeks and has thus far eluded police. The thief leaves a note to the police at each place into which he forces an entrance. A newspaper reporter yesterday received a letter from "The Lonely One," complaining because accounts of his deeds had not been published.

Waukegan Sun and Lake County Independent Sold

The Waukegan Daily Sun and the Lake County Independent, a weekly paper printed at Libertyville, have been sold by their owners, William J. and Frank G. Smith, to the Lake County Newspapers, Inc., owned by John A. Dickson, M. V. Wieland and D. M. Noyes, former Chicago newspaper men, it was announced yesterday. The sale price was reported to be $500,000. The new owners took charge of the two publications yesterday. The Sun has been the Lake county organ for Gov. Len Small since his trial in Waukegan several years ago. William J. Smith is a member of the Illinois commerce commission.

ORDERS BOND FORFEITED.

A bond of $10,000 was ordered forfeited and a capias was issued for the arrest of Charles Stone, 39, of 17 East Ohio street, by Judge Francis Borrelli in the East Chicago avenue court when Stone failed to appear for arraignment yesterday on a charge of robbery.

Young Mother, Once Thin, Weak, Gains 5 Pounds and New Strength

Don't be "Skinny," Washed-Out, Unattractive

Gain Pounds of Weight and Pep This New, Quick Way

New Combination of Yeast and Iron Changes Hollows to Curves in 3 Weeks — *or pay nothing*

"I gained 5 lbs. while taking IRONIZED YEAST. That means, quite a bit, as my folks are both thin. What I prize most is the difference in the way I feel and the pep I have. Before I took IRONIZED YEAST I had to hire a girl to help me with any hard work. But now I do all my housecleaning alone and help my mother with hers too.

I went through taking care of two cases of whooping-cough in which I lost one of my little girls. I am sure I would have been down sick in bed if I had not been taking IRONIZED YEAST at that time, as I was caring for the baby I lost almost night and day for 3 weeks. IRONIZED YEAST I am sure helped me to be here to write this now." Mrs. George Blecher

How "Skinny" Lifeless Girls Gain Weight

People who had tried everything else in vain and who did not believe that IRONIZED YEAST could help them either, write how they gained 5 to 15 pounds in a few weeks. Think of skinny limbs quickly rounded into graceful, chubby curves. Sallow, pimply skin becoming pink and satiny smooth. Tired feeling vanishing. Loads of new pep that makes you popular and sought after.

Only when Yeast is *Ironized* is it more effective—for Iron is needed to bring out the weight-building and strengthening values of Yeast. That's why IRONIZED YEAST makes a new person of you so quickly. Get these pleasant-tasting tablets in the handy bottle today. Safe for everybody. Never cause gas or bloating, no harmful drugs.

Try It on "Money-Back" Offer

Go to any druggist today and get a full size treatment of IRONIZED YEAST. If after this generous trial you are not delighted with effects, your money back instantly. If inconvenient to buy from druggist, send $1.00 to IRONIZED YEAST CO., Atlanta, Ga. Desk 146-BE.

CAUTION! While the amazing health-building value of IRONIZED YEAST tablets has been positively demonstrated in cases of lack of energy, indigestion, constipation, skin eruptions, poor complexion and generally weakened condition IRONIZED YEAST should not be used by anyone who OBJECTS to gaining weight. Take it regularly if you want the full benefit. And take it long enough so you not only gain but HOLD what you gain. © I. Y. Co.

Thousands of Illinoisians Write Letters Like These!

What IRONIZED YEAST has done for all these folks it should certainly do for you. Take advantage of our generous trial offer. If not delighted, get your money back.

Rundown, Tired, Gains 10 Lbs. and New Energy

"Had been in a rundown condition for 2 years. Took IRONIZED YEAST and gained 10 lbs. Feel good, got an appetite and not tired any more."—Anna Michaels, Naperville, Ill.

Gained 12 Lbs. and New Pep

"Before taking IRONIZED YEAST I was sluggish, no pep. Have gained 12 lbs. and never felt better in my life."—Mrs. E. West, Chicago, Ill.

Complexion Better, Gains 6 Lbs.

"Am very pleased with IRONIZED YEAST. Have gained 6 lbs., complexion is better, don't feel so tired and have more pep than ever."—Antoinette Semka, Chicago, Ill.

Gains 11 Lbs. Clears Skin

"I certainly recommend IRONIZED YEAST to build up rundown condition. I gained 11 lbs. in 4 weeks and my complexion is now clear and smooth as velvet."—Mrs. P. Storm, Crete, Ill.

10 Lbs. Gained in 3 Weeks Pimples Gone

"Tried all kinds of tonics but none helped me. Saw IRONIZED YEAST advertised. Started it and in 3 weeks gained 10 lbs., strength increased and skin cleared of pimples."—Frank Havlicek, Chicago, Ill.

August Brings Final Reductions on Men's Light-Weight Woolen SUITS

$35 $45 $55

These Final Reductions present an important opportunity for a striking saving to every man in Suits for Spring, Summer or Fall wearing this year and next year. They are all of Marshall Field & Company excellence, many of them from our own workshops and many of our own exclusive materials. A wide range of sizes.

New Summer Suit Reductions
$15 and $25 and $35

Including mohair, Palm Beach and other tropical weaves, these Suits are in broken lines, but the sizes are all covered. They are sharp values.

ON THE THIRD FLOOR

THE STORE FOR MEN
MARSHALL FIELD & COMPANY

CHAS. A. STEVENS & BROS

A SMART STORE FOR SMART WOMEN

Announcing

The August Fur Sale

of

Fine Fur Coats and Wraps

The highest quality of pelts—the finest workmanship—distinctive smartness of design . . . these are the outstanding features of the fashionable Fur Coats and Wraps that are being shown at Stevens in the new Fall collection. The fashion-wise woman will make her choice now.

SPECIALS
During the August Sale

Specially priced Hudson Seal (Dyed Muskrat) Coats with Shawl, Tailored and Victorian Collars of Cocoa, Crown and Grey Squirrel, also self Fur Trimmed $295

Special Sport Modeled Misses' Raccoon Coats ..... $225 and $295

Misses' Natural Grey Krimmer Coat $328

Misses' Jap Weasel Coat, Tailored model $500

Natural Beaver Coat, Tailored model $436

Misses' Hudson Seal (Dyed Muskrat) Coats with Krimmer Beige American Broadtail and Russian Fitch Trimmed $260

Silver Muskrat Coat, choice of either plain or trimmed with Beaver, Russian Fitch and Taupe Muskrat — Tailored Shawl or Notched Collars $260

American Opossum Coat, with Shawl Collar $120

Beige American Broadtail (Lamb) Coat with Beaver Collar and Revers $228

Alaska Seal Coat in the new Logwood Shade with Beige Ermine Collar and Cuffs $668

Black Caracul (Lamb), Kolinsky Fitch Collar and Cuffs $732

Now is the time to buy Furs at a substantial saving! During this sale you also have your choice of the most advanced styles. We can and do sell Furs for less during August because we stimulate sales during an otherwise dull period. To operate on this same percentage of profit the entire year would not be possible. But during this sale our customers may enjoy the benefit of these very low prices and our manufacturers are kept busy and ready for the fall rush.

FURS—FIFTH FLOOR

The Best Flavor in 30 Years

What makes Teaberry Gum so different?

The tasty Teaberry flavor, of course.

Try it.

Teaberry is the best flavor in 30 years—and you can get it only in this better Gum.

Look for the Teaberry pink package on dealers' counters.

CLARK'S
It's Good and Good For You
TEABERRY GUM

"A Lot of Money?"

A man wanted to increase his life insurance from $10,000 to $20,000. His wife said, "Don't do it; $10,000 is a lot of money." So he put it off.

But he died. She invested the $10,000 at 6%, and received $600 a year, $50 a month—Not such a "lot of money," *was* it?

What income would your insurance produce? Or how long would it last, if the principal had to be used?

Our "Program Folder" will help you figure what you need. Send for it today

NEW YORK LIFE Insurance Company
Darwin P. Kingsley, *President*
Call, write or telephone to
One of Our Branch Offices
See Telephone Book

MUST RAISE CASH
Closing out of slip cover stock. Extra cut, regular $35.00 value. $18
Madewell Slip Cover Co.
902 Field Annex Bldg.
25 E. Washington
Dearborn 5464
We sell all over 100 mfr. suffice

FINLAND CURES BOLSHEVISM BY REMOVING CAUSE

Workmen Given Plots of Land, All Their Own.

BY JOHN STEELE.
[Chicago Tribune Press Service.]

HELSINGFORS, Finland, Aug. 1.—Communism is still a danger in Finland, although it is steadily growing less, thanks to the measure of social reform introduced by the government and also to the stern measures of repression adopted towards every manifestation of the disease.

Finland has reason to fear bolshevism, for Russia's most determined efforts at subversion were directed against Finland in pursuance of the policy of Lenin of making Finland Russia's "window toward the west."

The war of independence was fought as much against Finnish bolshevists as against the regular Russian troops and for a time the communists held the capital and nearly half of the country. Finnish patriots organized under Gen. Mannerheim and reconquered their country after much bloodshed and destruction of property, and are determined that communism shall never raise its head again in their country.

Fought in Two Ways.

Bolshevism is, therefore, being fought in two ways. The first is by removing the cause, which is landless poverty. A new class of peasant proprietors is being created and even industrial workmen are being provided with plots of land which are their private property.

Premier Juho Sunila said the government is relying on the natural law that the man who owns a piece of land will defend it against all comers, and therefore no attempt is made to distribute the land with any reference to the political opinions of the new owners. A communist, if otherwise qualified, has just as good a chance of becoming a landowner as a conservative, but he seldom remains a communist for long after he becomes a landowner.

There remains, however, a large class of town workmen, and of landless men who for one reason or another are unsuitable for ownership and the danger of a communist uprising by them with help or instigation from Russia is constantly present. The safeguard against this is the civic guard, which is the most remarkable military organization in Europe.

Civic Guard 100,000 Strong.

The civic guard was organized by Gen. Mannerheim after the war of liberation and he is still its honorary commander in chief. It consists of 100,000 carefully selected men, armed and organized on the same plan as the regular army. It is purely a volunteer force and no one is admitted to it who cannot pass the closest scrutiny as to his patriotism and political soundness.

It is armed by the state, and each man has his rifle or other equipment in his home. Each company commander has the home addresses of all his men and every man knows exactly where he is to go and what he is to do when the call comes. It is stated that the whole force can be mobilized in a couple of hours.

The reason for the existence of this force is that the regular army, which has a strength of only 30,000 men, is recruited by conscription and might conceivably become infected by the communist disease.

COUNCIL GROUP FAVORS FINANCIAL TEST FOR TRANSIT GRANT PERIOD

For the first time yesterday, Ald. E. I. Frankhauser's subcommittee, drafting a new transit ordinance, tackled franchise terms and a plan for amortizing the properties of the proposed company which might hold both surface and elevated transit.

Near the end of an all day session the subcommittee approved in principle, "an amortization plan whereby the properties may be taken over ultimately by the city." Under that proposal, the franchise duration would be the time needed for the amortization. The aldermen estimate that at 40 to 50 years, depending largely on rates of fare, density of traffic and cost of extensions. The time might range from 30 to 75 years, perhaps more.

The details of the amortization plan would not be written into the ordinance until discussed with and agreed to by the companies. Yesterday's session was attended only by aldermen. Negotiations with the company representatives will be resumed next week.

Awards Two Contracts for Parts of Illinois Waterway

Contracts for the two new construction jobs of the Illinois deep waterway project were awarded yesterday to the low bidders, the W. E. Callahan Construction company of St. Louis and the Congress Construction company of Chicago, William F. Mulvihill, state superintendent of waterways, announced. The Callahan firm's low bid for the construction of the Marseilles canal was $597,470. The low bid of the Congress company for dredging the open river between Marseilles and Brandon road was $856,800.

BAYER Genuine ASPIRIN

SAY "BAYER ASPIRIN" and INSIST!

Proved safe by millions and prescribed by physicians for

Colds Headache Neuritis Lumbago
Pain Neuralgia Toothache Rheumatism

DOES NOT AFFECT THE HEART

Safe — Accept only "Bayer" package which contains proven directions.
Handy "Bayer" boxes of 12 tablets
Also bottles of 24 and 100—Druggists.

Aspirin is the trade mark of Bayer Manufacture of Monoaceticacidester of Salicylicacid

now! Built by the makers of the Williams Oil-O-Matic

Oil Heat for small homes!

The blessing of genuine *Williams* oil heat is now within reach of every home owner. Williams Dist-O-Matic—produced by the builders of the famous Williams Oil-O-Matic—is designed and priced especially for small homes and bungalows, and sold on terms which make it very easy for anyone to own!

$325 installed in your home, complete with 250-gallon tank — nothing else to buy! Or buy it on easy terms, only $50 down

Williams Dist-O-Matic brings to your home the same warmth and comfort, the same dependability, the same positive assurance of heat without work or worry—as the famous Williams Oil-O-Matic furnishes to more than seventy thousand larger homes.

Fully automatic—positively dependable

Think of the comfort, the convenience, the restful extra hours of sleep, the peaceful evenings undisturbed by tiresome trips to the basement to struggle with stubborn fires!

Instead, you simply set your Dist-O-Matic this Fall at the precise temperature you wish, *then forget it!* Dist-O-Matic will maintain that temperature, regardless of weather, never varying more than 2 degrees. If you want your home warmer or cooler, simply move the handy upstairs control. Isn't this the kind of heat you've always wanted? Then why not have it this winter? You can now provide your family with the unmatched comfort of Williams oil heat at a price and on terms which fit the strictest budget!

Come in now, and let us explain the easy terms—the small initial payment—the quick and simple installation of Williams Dist-O-Matic right in your present furnace or boiler. See Williams Dist-O-Matic in actual operation.

WILLIAMS OIL-O-MATIC HEATING CORP.
Bloomington, Ill.

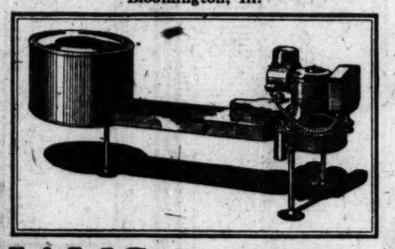

WILLIAMS DIST-O-MATIC HEATING

WILLIAMS OIL-O-MATIC HEATING CORPORATION

Factory Branch: 185 N. Michigan Avenue, Chicago, Ill. *Telephone:* State 8057

CHICAGO
J. L. Crooks, 6439 Cottage Grove Ave.
Fettes, Love & Sieben, 1426 Irving Park Blvd.
Nathan Finkle & Sons, 1004 N. California Ave.
Thomas Gilmore, 1817 W. 63rd St.
Wm. Graham & Co., 1153 N. Clark St.
Imperial Heating Co., 4025 N. Elston Ave.
Kausal Oil-O-Matic Htg. Co., 1005 S. Kildare Ave.
Lindgrenchmich Bros., 4123 Dickens Ave.
H. F. Newstedt Heating Co., 4014 N. Western Ave.
Victor K. Samuelson, 57 E. 43rd St.
Union Heating Co., 5507 W. Madison St.

SUBURBAN
BARRINGTON, ILL.—Arnold H. Sass
BLUE ISLAND, ILL.—Spire's Oil-O-Matic Co.
CICERO, ILL.—J. F. Mrizek
DES PLAINES, ILL.—F. J. Feldt
EVANSTON, ILL.—Sidley Home Utilities Co.
GARY, IND.—Webb Oil-O-Matic Sales & Service
GLENCOE, ILL.—Dewey Hoke
GLEN ELLYN, ILL.—Fred Orsinger
HARVEY, ILL.—C. S. Armington
HINSDALE, ILL.—G. E. Butts
INDIANA HARBOR, IND.—McAuliffe Plumbing & Heating Co.
NAPERVILLE, ILL.—Nadelhoffer & Greene
NILES CENTER, ILL.—A. Kutz
NORTH CHICAGO, ILL.—Thos. J. Killian
OAK PARK, ILL.—Nicholas Hardware Co.
RIVERSIDE, ILL.—Charles T. Waite

MICHELIN
6 PLY HEAVY DUTY
Supertread
much more rubber—much more mileage

Phone Us for Name of Nearest Michelin Dealer
MICHELIN TIRE COMPANY
463-471 West Erie Street
Phone Superior 1874

Listen to the Michelin Tiremen—WJZ and the Blue Network—every Thursday—10 p.m. Eastern Daylight Time

Play Golf In the Shade

WITH a willing and faithful slave to follow you around the course, making, with his shield of tropical foliage, a cool and restful shade for your every stroke; what a sweet licking you could give Old Man Bogey!

SOFT-LITE Lenses act just like the black boy in the picture.

Play golf in the shade with SOFT-LITE Lenses.

Pleasing in color
Non-habit-forming
Three tints to suit every degree of eye sensitivity

WATRY & HEIDKAMP
Established 1883
Optometrists and Opticians
Kodaks and Supplies
17 West Randolph Street

Shampoo Yourself With Cuticura Soap

Anoint the scalp, especially spots of dandruff and itching, if any, with Cuticura Ointment. Then shampoo with a suds of Cuticura Soap and warm water. Rinse thoroughly. A healthy scalp usually means good hair.

Soap 25c. Ointment 25 and 50c. Talcum 25c. Sold everywhere. Sample each free. Address: "Cuticura, Dept. X, Malden, Mass." Cuticura Shaving Stick 25c.

EDUCATIONAL

33rd Year.

Gregg Shorthand taught in 97% of the nation's high schools.

After Sept. 4, day school enrolls only high school graduates or equivalent.

Those who have not completed high school accepted Monday and Thursday evenings.

Courses—short and intensive.

Shorthand Secretarial — Executive Secretarial — Accounting — Teacher Training — Civil Service and Court Reporting Courses.

1200 students registered annually.

Free Employment Bureau.

Inquire now about our Money Saving Advance Enrollment Plan.

Enter any Monday.

64 page Book of Facts—free.

GREGG SCHOOL
Home of Gregg Shorthand
225 N. Wabash Ave. *State 1331*
CHICAGO

EDUCATIONAL

AMERICAN CONSERVATORY
JOHN J. HATTSTAEDT President

Chicago's Foremost School of MUSIC Modern courses in Piano, Voice, Violin, Organ, Public School Music, Harmony, Orchestral Instruments

School of Theater Organ Playing, School of Opera, Dancing, Public School Class Piano Methods, Students' Symphony Orchestra.

Eminent faculty of 120. Master School for Artist-pupils. Prepare for Concert Stage, Accredited Normal Training School. Supplies Teachers for Colleges. Includes:

School of Dramatic Art

Training for the Stage; Public Speaking, Teachers' Certificates, Diplomas and Degrees. State and Nationally Accredited. Superior dormitories. Unrivaled free advantages.

Thirty-five Free Scholarships

Send for application blank. 43rd year. Moderate rates. Fall term opens Sept. 10. Send for free Catalog. Tel. Wabash 1668.

Address Secretary 542 KIMBALL HALL

EDUCATIONAL

MOSER
"The Business College with a University Atmosphere"

Complete Stenographic and Secretarial Courses

Only High School Graduates are Enrolled

A bulletin giving complete information about the Secretarial, Stenographic (Munson or Gregg Shorthand), Stenotyping or Accounting course will be mailed free upon request.

In the Day School girls only are enrolled.

Fall Term opens Tuesday, Sept. 4
Students may enter then, or any following Monday

No Solicitors Employed

PAUL MOSER, J. D., Ph. B.
116 S. Michigan Ave., Chicago
12th Floor *Ph. Randolph 4347*
4152

EDUCATIONAL

A Preferred Position Is Waiting

Bryant & Stratton College opens the door for you to a place of preferment.

This institution enjoys the confidence of business leaders who look to us for helpers.

Here an exceptional teaching staff will give you the intensive business training required to fill the higher place.

Enroll now—Train for a preferred position.

Visit, write or call Randolph 1578 for FREE Success Book.

Advanced courses—Executive Secretarial, Business Administration, Accounting—*for high school graduates.* Stenographic business course—*for undergraduates.*

Bryant & Stratton COLLEGE
116 South Michigan Ave. Chicago

EDUCATIONAL

CHICAGO TECHNICAL COLLEGE

25th Year
Engineering
Architecture
Electricity
Drafting

4 profitable fields that offer you unusual opportunities. 2 yr. Diploma; 3 yr. B.S. Degree; special 3 and 4 months' courses. Opportunities for self-support while studying. Day and evening classes. Athletics. Enter any time. Low tuition, easy terms. Free 80-page illustrated "Blue Book."

CHICAGO TECHNICAL COLLEGE
Dept. 34, 118 E. 26th St., Chicago

EDUCATIONAL

CHICAGO COLLEGE OF DENTAL SURGERY
Dental Dept. Loyola University

Three courses are offered:

A 4 year course confers degree of D. D. S., and requires a previous completion of one year in an accredited college.

A 3 yr. course confers degrees of B. S. and D. D. S. to those who have completed 2 yrs. in an accredited college.

A 5 yr. course, which includes one yr. of pre-dental instruction, confers degrees of D. D. S. to those who have graduated from an accredited high school. The pre-dental year of this course is offered in the Downtown College of Arts and Sciences, and in the Dental School Building, which is located in the heart of Chicago's great medical and dental center.

47th annual session. Fall term begins October 2. Address Registrar, 1757 Harrison Street, Chicago, Ill. Telephone Seeley 7172.

EDUCATIONAL

St. Mary's (Episcopal) SCHOOL FOR GIRLS
and St. Margaret's Junior Department

KNOXVILLE, ILL.—60th year. Adults all denominations. ACCREDITED to all Colleges. Music. Dramatics. Dancing. Secretarial. Ages 7 to 20. All Athletics, swimming, golf. Moderate rate. Catalog of
Dean
F. T. CARRINGTON
Many Chicago Alumnae
State pupil's ages

EDUCATIONAL

CHICAGO NORMAL SCHOOL of Physical Education
FOR WOMEN ACCREDITED

Thorough practical and scientific courses in all branches of Physical Education. Modern equipment. Fine dormitories. Address Box 49, 5620 Greenwood Ave., Chicago, Ill. Fall term begins Sept. 17.

EDUCATIONAL

Electricity in 12 Weeks in the Great Shops of Coyne
Day and Night School.
Enter now. Call or write for FREE Catalog.
COYNE ELECTRICAL SCHOOL
(Founded 1899) 514 S. Paulina St., Chgo.

EDUCATIONAL

COMMERCIAL ART
Advertising Art, Layout, Pen & Ink, Lettering, Design, Posters, Colors, etc. Graduates placed professionally. Individual Training. Day & Evening—or Home. Dept. TC. Commercial Art School, 116 S. Michigan, Chicago

EDUCATIONAL

HENDERSON
"Aleight" Shorthand
6th Floor, Tower Bldg., 7 N. Michigan
Dearborn 5063

EDUCATIONAL

Day and Evening High School for Men
DOWNTOWN

Accredited by all Middle West universities. Diploma in 3 to 4 years. Men teachers. Over 1200 men enrolled for day and evening classes each semester.

Convenient Extended Payment Plan
Ask for the "Guide to High School Education" and specify whether interested in day or evening classes.

Day Classes Start Sept. 4
Evening Classes Start Sept. 10

Central Y.M.C.A. High Schools
19 S. La Salle St., Central 6767

EDUCATIONAL

WANTED A SECRETARY

WE HAVE MORE CALLS for private secretaries than we can fill. Intensive Course with Stenography. Also Accounting and General Business. Dormitories. 41st year of placing graduates. Call for catalog—or phone Randolph 3329.
Chicago Business College, Dept. T.
127 S. State St. (Day or Night Classes)

EDUCATIONAL

St. John's Military Academy
Episcopal The American Rugby

Eminently fitted for training American boys. Thorough scholastic and military instruction. Situated on high ground in Waukesha County Lake region. Catalog. Box 101, Waukesha County, Delafield, Wis.

EDUCATIONAL

WESTERN MILITARY ACADEMY

Graduates enter colleges WITHOUT examination. Also business courses. Boys taught "how to study." 80th year. Athletics. Character-building. Catalog: Address Box T, Alton, Ill.

EDUCATIONAL

N.U. NORTHWESTERN UNIVERSITY — Evanston, Illinois — Chicago. Eight Complete Schools. Write for Bulletin.

EDUCATIONAL

Starrett School for Girls

Boarding and day students. Academic, college preparatory. Advanced courses for high school graduates. Fully accredited. Co-operates with the University of Chicago. Complete Conservatory of Music. Art. Home Economics. Dramatic Art. Secretarial courses. All athletics, horseback riding. Fireproof buildings, with ample grounds. 45th year.

Fall term begins September 19th
Mr. and Mrs. Gerard T. Smith, Principals
For catalog and Book of Views address
Box 28, 4515 Drexel Boulevard Chicago

EDUCATIONAL

STATE CHARTERED
NATIONAL ACADEMY OF ART

Painting, Illustration, Advertising Art, Cartoons, Lettering, Fashion, Sculpture, Interior Decoration. *Thorough individual instruction under professional artists—saves time.* Proper Cultural Environment. Student Residence. *Demand for Graduates, Tel. Superior 8654.* Intensive Summer Session. European Tours. Catalog—Apply Dept. Y, 230 E. Ohio St.

EDUCATIONAL

DRAMATICS and SPEECH
Columbia College of Expression

Fall School begins Sept. 18. Best known college of its kind in mid-west. Accredited 2, 3, and 4-year courses. Complete training in Speech Arts. 39th year. Henrietta Acrmbrust, Address Registrar, Dept. 14, 616-32 S. Michigan Avenue, Chicago, Illinois.

EDUCATIONAL

THE SHEEWOOD SCHOOL FOR CHILDREN
Co-educational. Fully accredited. Kindergarten to 8th grade inclusive. Day and resident pupils. French, Piano, Dancing, Athletics, Playground and Beach Sports. Open year around. Moderate rates. Fall term begins Sept. 4th. 5025 Sheridan Road, Tel. Edgewater 3636.

EDUCATIONAL

For College Entrance Requirements
write to THE BALFOUR JOHNSTONE SCHOOL, 29 West Randolph St.
Room 1000, Chicago, Ill.

EDUCATIONAL

Languages Berlitz School
12th floor, Auditorium
Tel. Harrison 0427
French, Spanish, German, Italian, English, etc.

EDUCATIONAL

BOARDING SCHOOLS

FREE information: All schools in U. S.; College Prep., Finishing, Military, Music, Jr. Colleges, etc. Catalog, ratings, official advice. Want for Girls or Boys? No fees. State chartered.

Apply—
AMERICAN SCHOOLS Ass'n.
Free Bureau
Rm. 1204 Stevens Bldg.
17 N. State St.
Tel. Central 6648

EDUCATIONAL

Lewis Institute

An endowed College for Men & Women
LIBERAL ARTS
BUSINESS ADMINISTRATION
ENGINEERING *and*
HOME ECONOMICS

Day Session begins September 24.
Evening, October 9

For Circular of Information address
Lewis Institute
Madison & Ashland Blvd. Sts., Chicago
Dept. A

EDUCATIONAL

We Teach You Money Making Art. Day & night classes taught by noted artists, in half usual time.
Positions for Graduates
Versatil School of Art
338 N. Mich. (Free Taxi)
CHICAGO ART

EDUCATIONAL

MORGAN PARK Military Academy
College preparatory. Separate Teacher for every 12 cadets. Athletics for each boy. 25 acres, country surroundings. 55th year. Summer camp. Col. H. D. Abells, Box 328, Morgan Park, Chicago. Boy, 2229.

EDUCATIONAL

DePaul University Colleges of Liberal Arts—Law—Commerce, Music, High School, North Side and Loop (Evenings). For bulletins, address Dept. T-5, 1010 Webster or 64 E. Randolph

EDUCATIONAL

Kindergarten Training

Located in Central Chicago on the Lake Front. Kindergarten, Primary, Playground, Nursery Schools. Pestalozzi-Froebel Teachers College
Address Registrar, Box T, 616-20 S. Michigan Blvd.

EDUCATIONAL

TODD for BOYS 6 to 16 31st year. Teachers who understand boy nature. Athletics. Hour from Chicago. C. & N. W. or Auto Route 19. CATALOG free. TODD School, Box D9, Woodstock, Ill.

EDUCATIONAL

METROPOLITAN Business College

37 S. Wabash Ave., at Monroe St.
Established over 50 years

Secretarial, Commercial, Stenographic and all business subjects.

DAY AND EVENING
Phone Randolph 2637
H. G. PIERCE, Registrar

EDUCATIONAL

PHYSICAL EDUCATION

Accredited—co-educational. High school graduates admitted, 21st year. Large gymnasium, swimming pool, school and woman's dormitory located on beautiful North Side. Fall Term open Sept. 25. Phone Buckingham 9666. For Catalog and Book of Views, address
AMERICAN COLLEGE OF PHYSICAL EDUCATION
Dept. T, 1619 Diversey Pkwy., Chicago, Ill.

EDUCATIONAL

NATIONAL Kindergarten and Elementary COLLEGE

Prepares young women to become Elementary, Kindergarten and Nursery school teachers. Diploma and degree courses. Cultural college atmosphere. Splendid school spirit in student body of 500. Fall term opens Sept. 14th. Address Box 88, Evanston, Ill.

EDUCATIONAL

HILLCREST For GIRLS Ages 6 to 14

The success in grade work. Music, nature study, sewing, cooking, art, French, expression, dancing. 16th year. Only normal, healthy children accepted. Write for catalog.
MISS SARAH M. DAVISON, *Principal*
Box 4T Beaver Dam, Wisconsin

EDUCATIONAL

WAYLAND ACADEMY

Healthful, accessible location. College preparatory. Graduates in 60 colleges. Co-educational. Excellent buildings and equipment. Athletics. Endowment makes possible $650.00 rate. See catalogue. Frin. E. P. BROWN, Box T, Beaver Dam, Wis.

EDUCATIONAL

LOYOLA UNIVERSITY Sayers Park Campus and Downtown College, 28 N. Franklin Street. Address The Registrar, Dept. T, Sayers Park, Chicago.

EDUCATIONAL

Broken Families 12 Months' Mother's Care
Sept. 2 to 6 Years; Girls, 7 to 12 years.
Kindergarten thru Junior High; Grade Courses
Terms Moderate. Boarding and Day.
Wholesome Food. Non-Sectarian. For Girls.
ST. GEORGE SCHOOL FOR GIRLS
4545 Drexel Blvd. Phone Atlantic

EDUCATIONAL

The John Marshall LAW School
M., W. & F. Evening
LAW—PRELEGAL
BAR EX. REVIEW
Fall Term Opens September 5th
35 N. Dearborn St. Tel. DEArborn

EDUCATIONAL

ELGIN ACADEMY

First year high school and post graduate courses enter college without examination. Thorough instruction. Splendid equipment. All around character development. Athletic program for all boys. Swimming, golf, tennis, riding, and other sports. Three football fields. Write for catalog, address Karl F. Reed, Principal, Box B, Elgin, Ill.

EDUCATIONAL

Onarga for Boys

A School for College Preparatory and Business. 85 miles from Chicago. Write for Catalog of—Col. J. T. Bittinger, Onarga, Ill.

EDUCATIONAL

Improve Your Spare Time
LA SALLE EXTENSION UNIVERSITY
116 South Michigan Ave. Randolph

EDUCATIONAL

THE COMPTOMETER SCHOOL
Conducted by the manufacturers of Comptometer, Key and evening classes.
FELT & TARRANT MFG. CO.
900 N. Adams St.

© 1928 The

HARDY MARINE YEARNS FOR HIS MUD AND BULLETS

This is the fourth story of the marines in Nicaragua. It is an account of their daily doings in the wilderness where American forces have been asked to intervene to protect American lives and property and to insure a peaceful election this November. Mr. Edwards of The Tribune staff lived for weeks with the marines, marching with them through jungles and visiting lonely outposts in the interior.

BY WILLARD EDWARDS.

[Chicago Tribune Press Service.]

BLUEFIELDS, Nicaragua, July 11.—The marine of popular imagination, the hard bitten, devil may care, action craving soldier idealized in the American mind, was discovered in this lonely Nicaraguan post. He was the center of a typical barracks room scene. Seven marines were gathered about, talking, and each one represented a type found among the 4,000 members of the corps now stationed in Nicaragua.

Corporal Wallace Henry, a lean Texan from El Paso, held the stage most of the time. Corporal Henry was talking, which wah unusual in him. A bitterness in his heart craved expression.

A Texan's Lament.

"Yes, it's clean here," he said, looking with distaste at the neat barracks which overlooked the harbor. "The food is good. The officers are fine. The weather is great. But I wish to hell I was back in the hills, with my pants wet, eating canned beef."

This sounded a bit like braggadocio. But a subsequent investigation revealed that Corporal Henry had done all he said he had done and his fervent sincerity of expression was convincing.

"A year ago," Corporal Henry said, "I was living in mud most of the time. We were wet for two months straight. But every day we had a little scrap to make things interesting. The lieutenant would take a couple of us and go out scouting. Every now and then some one would take a pot shot at us from cover. Then, how we'd chase those babies!" He sighed with longing.

Yearn for U. S.

These sentiments were not echoed by other members of the group. Most of them were from the middle west. All were privates. There were George W. Baker and Joseph Shanahan of Indianapolis; C. W. Stephenson of East St. Louis, Ill.; Ray Davis of Dayton, O.; Vincent Quinn of Minneapolis, and Ray Grinnewald of Grand Rapids, Mich.

They were all young. Corporal Henry was the oldest, and he could not have been over 27 years old. Two of the group were certainly under 20.

"Go ahead and talk about your jungles," Quinn said. "I've been down here eighteen months, and how I'd like to see the states again!"

Dullness of Peace.

The corporal continued as if no one had spoken.

"Drill and eat, eat and drill," he moaned. "And nothing to disturb the peace except when some Indian gets full of aguardiente. When I think of them days around Quilali! . . .

"Why, I reënlisted two months ago up at Norfolk so's I could come down here again and have some fun. And they shove me off in a joint like this!"

He looked out the doorway at a pleasant vista. The small white houses and red tiled roofs of Bluefields glistened in the sun. Tall cocoanut palms shaded the barracks. The waters of the harbor rippled pleasingly. There was a disgusted expression on the corporal's face.

"I wonder how that National league race is going," said the one of youngest appearance.

"I'd like to see a good game," remarked another with a show of enthusiasm. "I'd like to play in one. That's the tough part of this country in the rainy season. You've got to stay indoors when you're in camp."

A Negro walked past. He was clad in a faded blue shirt, ancient straw hat, and dirty white trousers. But he walked erectly, with something of military bearing.

"That guy was a general in the native army two years ago," said Corp. Henry. "Name is Conners. Look at him! That's what peace does to a guy!"

Steak and French Frieds.

"I'd like to eat a great big juicy steak with French fried potatoes," said the youngest marine. "And I bet there's been a lot of good movies I've missed. Do you like Corinne Griffith?"

A lieutenant entered the barracks and the marines sprang to attention. There was an inspection of their cots, bedding, and equipment. There was no fault to find. They relaxed with the officer's leaving.

"Well, it'll soon be time for chow," yawned one. "I wish they'd have ice cream or something."

Corp. Henry was musing, his surroundings forgot.

"Now, in them days at Quilali——" he murmured.

MUSTER BRITISH TROOPS TO CRUSH INDIAN REVOLT

[Chicago Tribune Press Service.]

LONDON, Aug. 1.—The passive resistance movement in two divisions of the state of Bombay will be met with active military measures, according to Lord Winterton's announcement in the house of commons. He said the government of Bombay is mustering two British regiments, two cavalry companies, a machine gun section, twelve armored cars, and an air force squadron—all with their base at Surat.

The participants in the passive resistance movement are divided into twenty-four camps, with 1,500 volunteers, men, women, and children. The coöperation of practically the entire population has been enlisted. The women are plowing and harvesting, with the men guarding the roads in order to prevent the government troops from approaching the fields.

Hay Feverites!
INSTANT RELIEF
New discovery of Boston scientist called Ercolin, relieves every symptom of hay fever instantly. Runny eyes and nose, sneezing, headache, fever, vanish as if by magic. No drugs or narcotics. Relief guaranteed. All druggists.

Amelia M. Earhart, first woman to fly the Atlantic by aeroplane

says—

"Lucky Strikes were the cigarettes carried on the 'Friendship' when she crossed the Atlantic. They were smoked continuously from Trepassey to Wales. I think nothing else helped so much to lessen the strain for all of us."

"It's toasted"

That's your pleasure—your protection!

© 1928 The American Tobacco Co., Manufacturer.

CARSON PIRIE SCOTT & CO

Direct Connection Between the State Street and Wabash Avenue Buildings on Every Floor from the First to the Seventh, Inclusive, Also Subway.

As the Season Reaches Its Height

Pique

Ventures far afield and develops this two-piece suit whose simplicity is the perfection of its chic. In white, flesh, blue, orchid, $15. The separate wrap-around skirt in white or flesh, $5.

Fourth Floor, South, State.

Sweaters

Rightfully keep their prominence in sportswear. Slip-overs in a wide selection at $5. Box pleated silk skirts to wear with them in white, yellow, flesh, green, blue, tan, navy, black. $8.50.

Fourth Floor, South, State.

Gracious Lines
In New Fall Coats

Slender with a new flowing length of feeling are coats for fall. This Moderately Priced coat for misses has chosen long-haired fur for its trimming—platinum wolf on black and brown on deep beige.

Annual Sale Price
$75

Fourth Floor, East.

Smart Frocks
Are Sleeveless

With close attention to quality of fabric and detail of workmanship, this frock wins important place among the season's sleeveless styles. Pink, orchid, Nile or white silk crepe. 14 years to "40."

$15

Fourth Floor, Wabash.

See Distant Places

You Have Had to Miss!

STOP thinking you can go only so far on your vacation trip. Many borrow $100, $200 and $300 from us and find they can include Colorado, California, Yellowstone, Yosemite, Niagara, New York, Washington and scores of other places which they thought were beyond their reach.

Come in and let us show you how easily you can get ready cash without endorsers or pledges of property. Your reputation and promise to pay are the only security we need! Investigate today!

UNDER STATE SUPERVISION
LOCAL LOAN CO.

LOOP—27 West Washington Street, *Corner* Dearborn Street—Randolph 6210
NORTH SIDE 1200 North Ashland Avenue *Corner* Division St.—Brunswick 3100
WEST SIDE 1540 West Madison Street *Corner* Ogden Ave.—Haymarket 4700
SOUTH SIDE 6335 South Halsted Street *Near* 63rd Street—Wentworth 4180
4010 West Madison Street *Near* Crawford Avenue Kedzie 5900

Those Famous Milwaukee Meals
Ready at 5:15 P. M.
Central Standard Time
on The Milwaukee Road trains at new Union Station

The Southwest Limited—Leaves 6:00 p.m. for Excelsior Springs and Kansas City.

The Arrow—Leaves 6:20 p.m. for Omaha, Sioux City, Des Moines.

The Pioneer Limited—Leaves 6:30 p.m. for St. Paul and Minneapolis.

The Sioux—Leaves 6:15 p.m. for Madison, Mason City, Sioux Falls, Rapid City.

Central Standard Time is shown. Add one hour for Daylight Saving Time

Chicago Office
50 South Clark St.
Phone Central 7600
B. J. Schilling
General Agent

The MILWAUKEE ROAD
ELECTRIFIED OVER THE ROCKIES TO THE SEA

211-7

Subscribe for The Tribune

NEW *beauty* NEW *luxury* NEW *performance* . . . Plus all of the great basic features which won you to Buick in the past

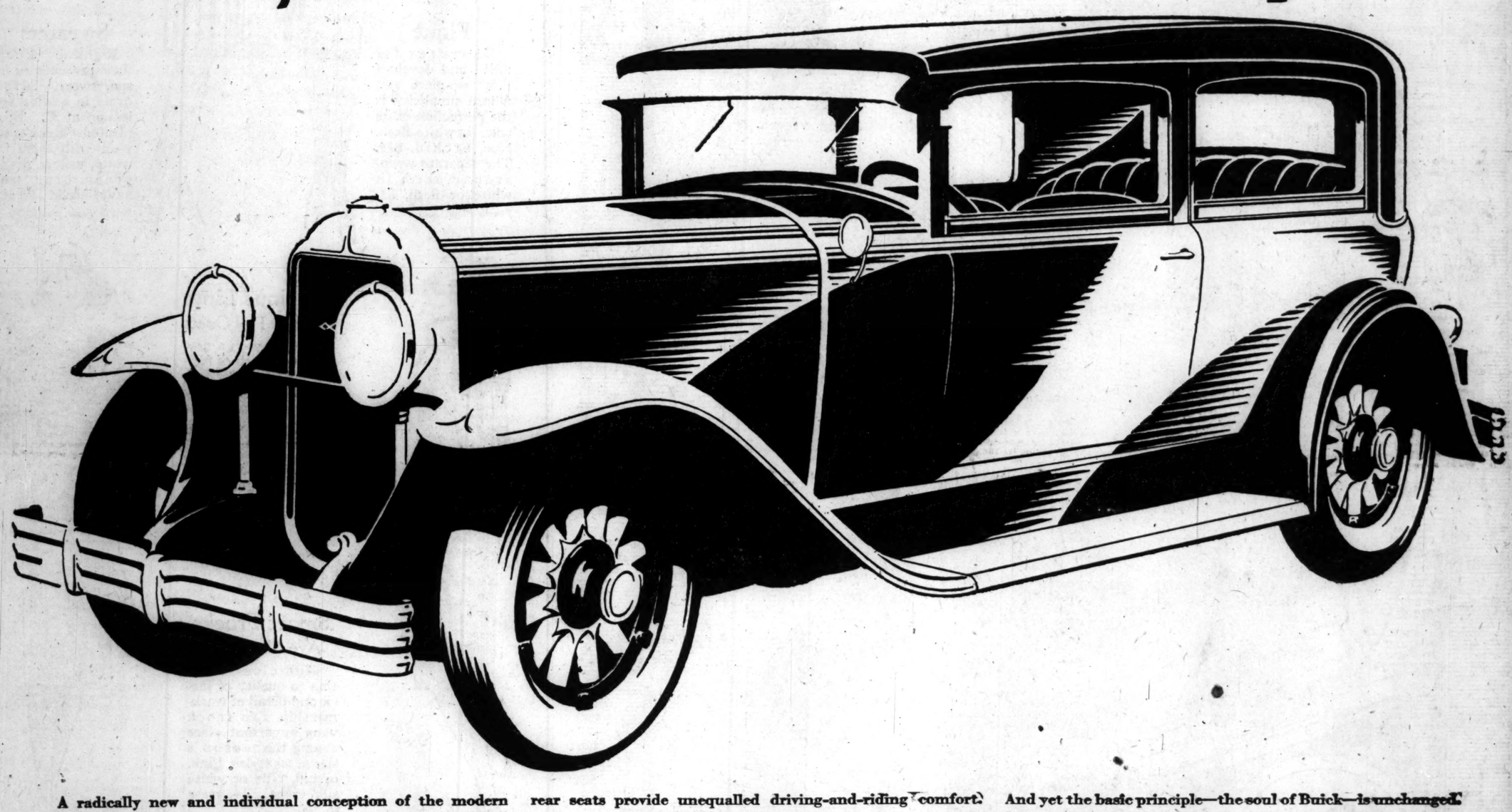

A radically new and individual conception of the modern automobile—a sweeping improvement over all existing standards of performance, appearance and comfort—yet a strict adherence to those fundamental features which make Buick the most reliable car in the world . . .

Such, in brief, is the story of this epochal new Buick—the Silver Anniversary model!

New Masterpiece Bodies by Fisher—the most fashionable ever built—introduce an entirely new ideal of dashing, daring, debonair beauty. New adjustable front seats and full-width rear seats provide unequalled driving-and-riding comfort. Vital engineering developments impart resources of power, speed, acceleration and flexibility unapproached by any other car in the world.

THE SILVER ANNIVERSARY BUICK

WITH MASTERPIECE BODIES BY FISHER

And yet the basic principle—the soul of Buick—is unchanged. Its world-famous, triple-sealed, Valve-in-Head engine—sealed chassis—torque tube drive—and other proved advantages all remain as a lasting guarantee of dependability.

New beauty—new luxury—new performance—advancements equalled by no other car—plus all of the great basic features which won you to Buick in the past!

That is the offering of the Silver Anniversary Buick. That is the offering which makes it the supreme car of the day!

BUICK MOTOR COMPANY

Wholesale and Retail

SOUTH SIDE

Roseland Buick Sales Co.,
10952 S. Michigan Ave.
15301 Broadway, Harvey, Ill.

McFarland-Keenan Co.,
7647-51 S. Halsted St.
64 E. Garfield Blvd.
1243 W. 63rd St.

Archer Buick Co.,
4400 Archer Ave.

Buick Motor Co.
2031 Calumet Ave.
3900 South Parkway

SOUTH SIDE (Cont.)

South Chicago Auto Sales Co.,
9012-16 Commercial Ave.
95th and Ewing at Avenue L.

James Levy Motors Co.,
2257 S. Michigan Ave.

Faget Buick Co.,
Western Ave. South at 65th St.
Western Ave. South at 123rd St.

Jackson Park Buick Co.,
7001-13 South Chicago Ave., 1 block west Cottage Grove Ave.
7134-36 Stony Island Ave.
6518 Cottage Grove Ave.

WEST SIDE

Peckat Bros. Motor Sales Co.,
Roosevelt Rd. at 2nd Ave., Maywood, Ill.
Lake St. at 13th Ave., Melrose Park, Ill.

West Side Buick Sales Co.,
4666 Washington Blvd.

Chas. Lange & Bros. Co.,
Milwaukee Ave. at Logan Square
3848 W. North Ave.

Factory Branch
21st and Calumet Ave.

WEST SIDE (Cont.)

James Levy Motors Co.,
Ogden Ave. at Monroe

Oak Park Buick Sales Co.,
Madison St. at Euclid Ave., Oak Park

Cicero Buick Sales Co.,
5312 W. 22nd St., Cicero, Ill.

NORTH SIDE

Wm. Busse & Son,
Park Ridge and Mount Prospect, Ill.

Heinz Motor Co.,
Niles Center, Ill.

NORTH SIDE (Cont.)

North Shore Buick Co.,
Highland Park, Ill.
1030 Davis St., Evanston, Ill.

C. G. Wenban & Son,
Lake Forest, Ill.
Waukegan, Ill.

Broadway Buick Co.,
5701 Broadway

Chas. Lange & Bros. Co.,
3159 N. Clark St.

Northwest Buick Co.,
3801 Lawrence Ave.
4422 N. Western Ave.

WHEN BETTER AUTOMOBILES ARE BUILT ! ! ! BUICK WILL BUILD THEM

PART TWO
SPORTS
MARKETS

Chicago Daily Tribune
THE WORLD'S GREATEST NEWSPAPER

The Tribune's Telephone Number Is
Superior 0100
Good Used Furniture for Your Summer Home in Today's Want Ads

THURSDAY, AUGUST 2, 1928. *** 15

CARR, HOUSER BREAK OLYMPIC RECORDS

SOX TIE FOR FOURTH PLACE; BEAT BOSTON, 4-2, 7-3

YOUNG ED AND OLD RED STILL BEANTOWN BATS

String of Victories Reaches Five.

BY EDWARD BURNS.

You can't tell a thing about those White Sox of ours. Last Sunday after the first game of a double header the bugs were wincing under seven trimmings in a row. And here it is only Thursday morning and the same Sox are preparing to extend a victory streak which already has reached five straight and has elevated them into a tie for fourth place with Cleveland.

The last two of these consecutive wins were added yesterday at the expense of the Boston Red Sox. Red Faber led the way in the first, which was 4 to 2, and Little Moose Walsh was in there in the second, which was recorded as 7 to 3.

In the second game the Sox valiantly started at the outset to build up a reserve against the seemingly inevitable weakening of Little Moose in the later innings. Big Ed's son did fade somewhat as per schedule, allowing all three runs and seven hits in the last three innings, but his mates worked hard and the early lead never was in real danger.

Sox Start with Rush.

Mostil opened the second game with a single to right and went to third when Hunnefield singled. Johnny tallied on Metzler's sacrifice fly. Falk was safe on a boot, but Kamm struck out. Clancy walked, filling the bases, but Cissell struck out.

Another run was added in the second, Berg walked, Walsh got a triple to right, but Moe, who doesn't pick 'em up and lay 'em down so fast, got sunk at the plate. Walsh scored, however, when Mostil got his second single.

A walk to Falk, a sacrifice by Kamm, an error and singles by Clancy and Walsh were the ingredients of the third, when the Sox made the score 4 to 0 by adding two runs.

Sox Add Two More.

In the fifth Kamm doubled with one down and scored when Clancy doubled. Cissell singled, scoring Clancy, and stole second, where he died. Metzler twice tripled, only to die on third during the afternoon.

Cissell added the last Chicago marker of the day in the seventh when he got on in a force out, stole second, proceeded to third when Berry threw to center field and came on home while Flagstead was juggling the ball Berry had thrown.

There was nothing unusual about the three runs made by the Red Sox, except that in the eighth inning Sumner tripled and then scored from third on Rollings' sacrifice foul fly to Catcher Berg.

Faber Gets Early Lead.

Lena's lads gave Urban a comfortable lead in the second inning of that first game. They produced three runs as follows: Falk singled to right center. Kamm lined to Rothrock. Clancy singled to right and Bib stopped at second. Cissell singled to left, scoring Falk and putting Clancy on third. Harriss gave Crouse an intentional pass, filling the bases. Faber's hot grounder got past Rothrock, scoring Clancy and Cissell. Mostil then forced Red.

The score remained at 3 to 0 until the seventh, when the Carrigans rose up and reached Red for four hits and two runs. In doing this scoring the Bostonians were obliged to use three pinch hitters, which later brought about the unusual lineup shuffling discernible in the box score.

Feeling that the score at this juncture—Chicago, 3; Boston, 2—was a bit too short for ease, the Comiskeys added another run in the eighth. Mostil opened with a single and was sacrificed to second by Hunnefield. He jogged in on Metzler's triple. Alex died when Falk and Clancy finished the other two outs, although Kamm interrupted the process with a pass and a stolen base.

MAJOR LEAGUES

AMERICAN LEAGUE.

	W.	L.	Pct.		W.	L.	Pct.
New York	71	31	.696	Cleveland	47	56	.456
Philadelphia	58	45	.644	Washington	46	58	.442
St. Louis	53	53	.495	Detroit	45	57	.430
CHICAGO	47	56	.456	Boston	38	62	.380

YESTERDAY'S RESULTS.

Chicago, 4-7; Boston, 2-3
Philadelphia, 6; Cleveland, 4
Detroit, 10; Washington, 5
New York, 12; St. Louis, 1

GAMES TODAY.

Boston at Chicago. Phila. at Cleveland.
N. York at St. Louis. Washington at Detroit.

NATIONAL LEAGUE.

	W.	L.	Pct.		W.	L.	Pct.
St. Louis	62	36	.632	Brooklyn	51	48	.515
Chicago	59	42	.584	Pittsburgh	48	47	.505
New York	56	43	.574	Boston	28	62	.311
CHICAGO	53	44	.550	Philadelp'a	24	66	.267

YESTERDAY'S RESULTS.

No games played.

GAMES TODAY.

Chicago at Brooklyn. Pittsb'g at Phila'phia.
St. Louis at Boston. Cincinnati at N. York.

THE GUMPS—THE PARTY DOES NOT ANSWER

Youth and Age Win

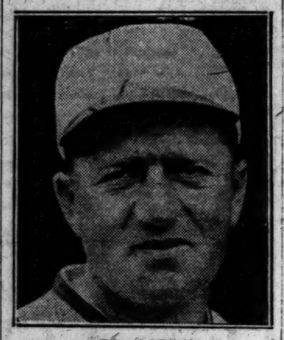

RED FABER.

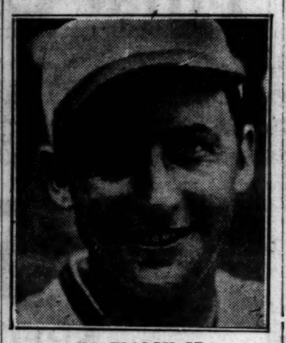

ED WALSH JR.

Nice Work

FIRST GAME.

BOSTON.	Ab	R	H	P	A	CHICAGO.	Ab	R	H	P	A
Roth'k,3b	4	0	1	2	1	Mostil,cf	4	1	2	5	0
Sett're,p	0	0	0	0	2	Hunn'ld,2b	2	0	0	0	4
Todt,1b	4	0	1	10	0	Metzler,rf	4	0	1	1	0
Flagst'd,cf	4	0	2	0	0	Falk,lf	4	1	1	1	0
Williams,lf	4	0	0	1	0	Kamm,3b	3	0	0	1	4
Taitt,rf	4	0	1	1	0	Clancy,1b	4	1	2	16	0
Regan,2b	3	1	1	5	2	Cissell,ss	3	1	1	0	5
Heving	0	0	0	0	1	Crouse,c	2	0	0	3	0
Hpfmann,c	2	0	0	2	2	Faber,p	3	0	0	0	2
Rollings,2b	2	1	2	1	0						
Gerber,ss	2	0	0	1	3						
Rogell,ss	1	0	0	1	0						
Harriss,p	2	0	0	0	1						
Myer,2b	2	0	1	0	2						
*Sumner	1	0	0	0	0						
	35	2	9	24	14		29	4	7	27	15

*Batted for Heving in ninth.

Boston	000	000	200—2
Chicago	030	000	01*—4

Error—Rothrock. Sacrifices—Rogell, Cissell, Hunnefield. Stolen base—Kamm. Two base hit—Flagstead. Three base hits—Mostil, Metzler. Struck out—Faber, 1; Harriss, 2. Bases on balls—Harriss, 2; Settlemire, 1.

SECOND GAME.

BOSTON.	Ab	R	H	P	A	CHICAGO.	Ab	R	H	P	A
Sumner,lf	4	1	3	1	0	Mostil,cf	4	1	2	1	0
Rollings,3b	3	0	0	1	1	Hun'ld,2b	5	0	2	3	5
Reg'n,2b,ss	4	0	2	4	7	Metzler,rf	4	0	1	0	0
Flagst'd,cf	4	1	1	3	0	Falk,lf	3	1	0	2	1
Todt,1b	3	0	2	6	2	Kamm,3b	3	1	2	2	3
Taitt,rf	4	0	3	2	2	(Clancy,1b	2	2	2	8	2
Berry,c	3	0	0	4	3	Cissell,ss	3	1	1	5	3
Gerber,ss	3	0	0	2	1	Berg,c	3	0	0	5	0
Myer,2b	2	0	1	1	0	Walsh,p	4	1	2	0	1
Griffin,p	1	0	0	0	0						
Simmons,p	0	0	0	0	0						
Settle're,p	0	0	0	0	1						
†Rothrock	0	1	0	0	0						
	†33	3	12	24	17		31	7	12	27	15

*Batted for Berry in ninth; †Ruffing batted for Griffin in sixth; Williams batted for Simmons in seventh, and Heving batted for Settlemire in ninth.

Boston	000	000	111—3
Chicago	112	020	10*—7

Errors—Rogell [2], Flagstead, Berry [2], Cissell. Two base hits—Kamm, Clancy. Three base hits—Walsh, Metzler, Sumner. Stolen bases—Mostil, Berg, Cissell. Sacrifices—Metzler, Kamm, Rollings. Double plays—Clancy to Cissell; Cissell to Kamm; Kamm to Hunnefield to Clancy; Hunnefield to Clancy to Cissell. Base on balls—Walsh, 3; Griffin, 3; Settlemire, 1. Struck out—Walsh, 2; Griffin, 3; Settlemire, 1. Hits—Griffin, 10 in 5 innings; Simmons, 1 in 1 inning; Settlemire 1 in 2 innings. Hit by pitcher—Walsh [Todt]. Losing pitcher—Griffin.

Sarazen Equals Record for Wausau Golf Course

Wausau, Wis., Aug. 1.—(AP)—Gene Sarazen, former national open golf champion, equaled the course record of 18 holes in 68 strokes at the Wausau Country club course today.

$39,000 DEFICIT WILL NOT AFFECT ARLINGTON RACES

Brown Denies Sale of His Interests.

H. D. Brown, builder and promoter of the Arlington Park race track, last night termed as ridiculous the reports that the American National Jockey club will pass up its late summer season because the June meeting at the track had been conducted at a loss of $39,000.

He admitted there is a chance that his interest in the track may be sold before the meeting is scheduled to open on Aug. 27, "but so far the people trying to buy me out are far short of my price," he said. "The only reason I will sell is because of ill health, but if my interests are sold it will have to be at a profit," he continued.

A group of Chicago sportsmen, including John D. Hertz, William Wrigley Jr., Charles McCullough, and John R. Thompson Jr. have been mentioned as possible purchasers.

Mr. Hertz Denies Any Deal.

Only Mr. Hertz of this group could be reached last night. He declared he would not enter into any combine that would purchase a race track to be run for profit.

"If some of my Chicago friends want to take over Arlington Park and operate it without profit purely as a sporting proposition and make a Belmont Park of it I will be glad to go with them," Mr. Hertz said in a long distance telephone conversation from Saratoga, N. Y., where he is spending his vacation.

An active minority stockholder who has been trying to bring about the deal that will take the track out of Brown's hands and put it in the possession of Chicagoans, expressed the belief last night that there is no chance for the track to be thrown into the hands of a receiver or face further financial difficulties other than to raise money to conduct the fall meeting.

"That can be done without any trouble," he said.

He predicted there will be a reorganization of the entire association before the late summer meeting opens.

Winn Doesn't Want Arlington.

Col. Matt J. Winn, president of the American Turf association, said his organization has made no effort to buy the track and will not bid for it.

"We do not want Arlington Park nor the control of the track," he said last night.

Failure to show a profit on the June meeting was due to the severe weather conditions, Brown said.

Hitchcock Leads Whites to 11 to 8 Polo Victory

Locust Valley, L. I., Aug. 1.—[Special.]—In spite of a rainy forenoon candidates for the American polo team to face Argentina next month went through another test match this afternoon.

Playing on a field which was cut up badly and caused a bumpy ball, Thomas Hitchcock Jr. led another team of Whites to victory, 11 goals to 8. With him on the Whites today was Winston Guest, playing here for the first time this season after play during the spring in London.

TOMMY HITCHCOCK JR.

The Whites today lined up with W. A. Harriman at No. 1, Hitchcock at No. 2, Guest at No. 3, and Cheever Cowdin at back.

Abe Espinosa's 283 Wins District Open Golf Title

BY HARLAND ROHM.

Abelard, watch charm of the family of Espinosa, won his second open golf championship within a week yesterday when he took the Chicago District cup with a score of 283 for the 72 holes over the Idlewild course. Little Abe won by coming from behind on the last 18 holes to overtake and pass Frank Walsh by one stroke.

Espinosa won by virtue of a brilliant start and a game finish that reached its climax as he stroked a 25 foot putt for the championship on the 72d green. That putt was his 283d blow and Walsh was in with a total of 284. Abe's approach had been far from the kind he had been laying on the pin all afternoon, but with two putts to tie, Abe hit his 25 footer with all the confidence in the world and it smacked the back of the cup for a $500 check and another gold medal. Last Saturday Abe won the western open championship with a score of 292.

Walsh Increases Lead.

Though Abe had taken the lead in the first round with a great 65, Walsh's consistent brilliance seemed to have the field licked until the last round. In the third round Walsh increased his lead of one stroke at the end of the third day to three strokes. His 72 gave him 210 against Abe's 139—74—213, and Al Espinosa's 143—70—213. The others were too far back to count. Walsh started first of the three leaders and reached the turn in par. An overbold approach, three putts, a drive to the rough and a missed three footer on the home green brought him back two over par in 74, his worst round of the four.

Al took 37 shots out, which meant he would have to come home in 34 to tie Walsh, but his best was par 36. But his little brother Abe soon gave evidence he was going to make it tough for the leader.

Two birdies on the second and third holes and three putts on the fifth gave him 35 on the first nine, so he needed par 36 on the home nine to tie. For four holes he was even par, then sank a putt for a birdie and lost the shot on the next hole by driving to the rough. Two more pars left him par 5 on the 545 yard 18th to tie and a birdie to win. He wasn't far short of the green in two, but his short pitch

[Continued on Next Page, Column 6.]

Winning Cards

THE cards turned in by Abe Espinosa to win the Chicago district open golf championship, which closed yesterday at Idlewild, follow:

TUESDAY.

Morning—OUT	353	433	542—32
IN	353	434	245—33—65
Afternoon—OUT	453	554	552—38
IN	443	444	445—36—74

WEDNESDAY.

Morning—OUT	453	643	544—38
IN	444	445	344—36—74
Afternoon—OUT	443	553	543 35
IN	453	435	344—35—70

In the WAKE of the NEWS

DAVIS CUP RESULT

FRANCE'S defeat of America in the Davis cup matches was not unexpected. The youthful but experienced French team doped to win from the waning Tilden and his teammates, coming but still not quite of international championship caliber.

When one uses the word "waning" as applied to Big Bill, one means physically, not skill or headwork. His victory over Lacoste, after a sequence of previous defeats, was a notable achievement. Then he gambled for U. S. A. victory by entering the doubles, without which recapture of the cup was impossible. This task left him prey for Cochet. Whether he would have won from Cochet with another day's rest one cannot tell. With the doubles gone, it did not matter.

The strain of five hard sets of tennis on succeeding days is tremendous. Those close to Tilden [we have not talked with him this year] tell us his so called lack of endurance is really his legs—that they refuse to function as of old without more rest. This sounds logical. In baseball and many other sports the legs go first and so force retirement.

French tenure of the Davis cup should prevail for several years. It will not be permanent, of course. We have good young players coming on. So have other nations.

* *

Pagan Prayer.

Let there be calm and evening stars
For those who fear the long, long night.
And may their barks go safely o'er
Untroubled seas to lasting night.
But something in my pagan soul
Cries out for storm and thunder's crash;
To feel the mad winds whip the sails,
To hear the waters roar and lash;
To laugh defiant, unafraid,
And in one thrust of lightning bright
To see the heavens fall apart,
Lost in oblivion's changeless night.

A Pagan's Daughter.

* *

Too Realistic.

He—Dearie, I'd climb that mountain to win you.

She—Aw, that's only a bluff. Bud B.

* *

New Version of Speed Limit.

Dear Harve: Riding with the girl friend and being otherwise engaged, I failed to notice the speed limit sign: "Honey," says I, "what did that speed sign say?" The bright little thing replied, "It said to slow down to two-bits an hour." Iowa Wesleyan's Best.

* *

That Elusive T.

Harve: Why that T. in your name stands for "Tireless." T. R. W.

* *

This Wake Is Conducted By
Harvey T. Woodruff. Help! Help!

* *

Since the return of R. H. L., we have received letters from Line readers thanking us for helping Uncle Dick to enjoy such a nice long vacation, some of them speaking kindly of our effort to "pinch hit" during his absence. We cannot acknowledge them all except here, but we do wish to express appreciation for such friendly messages.

* *

Life, As Is.

Men get pearls from oysters but women get diamonds from nuts.

Lookwin.

* *

There's One Rule We Can Follow.

Helper Veritas of Marseilles seeks to help our golf game by enclosing Rule 14 of a code he has received from a Chicago insurance man. It reads: "At 19th hole, keep your eye on the highball and swallow through."

* *

Thank You!

How-de-doo, Mr. Woodruff, how-de-doo;
How-de-doo, Mr. Wake, how are you?
We are glad you're back again,
That's why I take my pen
To write a hearty welcome just to you!

Clarissa.

* *

It Sounds a Bit Mercenary.

Harvey "Tea": I asked the g. f. what women liked best in men. Here's her answer: "Money, good looks, money, strong physique, money, admiration, money, flattery, money, scandalous behavior, money." Jeau.

* *

It's "Smart" to Be Sunburned.

Sir: Don't you think Blue Monday should be changed to Red Monday during the summer months anyway?

Vera Redskin.

* *

Secret Fears.

That I'll miss the ball on the first tee before a snickering gallery.—The Bells of Shandon.

That some time when I get on the scales I'll weigh more than 121 pounds.—Anne.

That I'll get to the theater entrance and find I left my ticket at home.—Mrs. Glad.

* *

Do You Remember Way Back When:

Ladies held the hats of their gentlemen friends when sitting with them in church?—W. E. D., Fairmont, W. Va.

TEX LISTS SEVEN ELIMINATEES FOR TITLE SCRAMBLE

Recognizes 6 Holdovers and 1 Newcomer.

Navy Salutes Tunney

WASHINGTON, D. C. Aug. 1. — [Special.] — Acting Secretary of the Navy T. Douglas Robinson today sent the following telegram to Lieut. James Joseph Tunney, U. S. M. C. reserve:

"The navy, the marine corps and amateur sport have been benefited by your career in professional pugilism. We congratulate you on your past record and wish you well for the future."

BY WESTBROOK PEGLER.

[Chicago Tribune Press Service.]

New York, N. Y., Aug. 1.—Mr. Tex Rickard's efforts to bring order out of chaos in the heavyweight division of the prize fight industry probably will yield much more chaos before any order appears. However, this situation is not as lugubrious as it sounds to the naked ear because the chaos will consist largely of elimination prize fights, and it is well known that elimination matches, produced on a large scale, yield a high rate of profit.

The reason for this is that when a prize fighter is engaged in being eliminated on a bi-monthly schedule, he is unable to command as high a rate of pay as a champion or a logical contender may exact. This increases the producer's margin of profits. Now that Mr. Gene Tunney has helped himself to large amounts of seclusion, Mr. Rickard recognizes six of last year's habitual eliminatees and one new member as contenders.

Loughran Now a Contender.

The six are Thomas Heeney, Paulino Uzcudun, Knute Hansen, Phillip [Suffering] Scott, Jack [Rin-Tin-Tin] Sharkey, and John [What Month Is It?] Risko. The newly admitted member is Thomas [Nice Looking] Loughran. But, under the rules of chaos, these boys will have to accept modest remuneration for their elimina-

[Continued on page 18, column 2.]

Jack Concentrates on Stage Lines, Not on Fighting

New York, Aug. 1.—[Special.]—If Jack Dempsey makes good in the show business, he is definitely through with boxing.

JACK DEMPSEY.

"I have 52,000,000 ideas," the ex-champion said today as he struggled through his first day of rehearsal for a stage offering, "and returning to the ring is only one of them. Right now I have no intention of coming back, but there is always the chance that I might change my mind.

"If I make good in this new racket, though, there is no chance of my fighting again."

"It's tough out there," Jack said, coming off stage. "But I've got an alibi——"

"Forget the alibi," Estelle Dempsey interrupted. "You're not going to need it. You're going great."

"I begin to realize what I've lacked all through life," Jack said. "It's education. If I had it I could pronounce these words easier. I like those lines where I tell him to get to hell out or I'll punch his nose——"

Faces Test Tonight

LES MARRINER.

Wiggins and Marriner to Fight Tonight

BY WALTER ECKERSALL.

Les Marriner of Chicago, former University of Illinois football player, and Chuck Wiggins, Indianapolis, heavyweight, will meet in the windup of Promoter James C. Mullen's boxing show tonight at the Mills' stadium, Kilpatrick avenue and Lake street.

The bout will be a test for Marriner, who has won all his professional fights by knockouts. He hasn't had strong enough opposition, however, to convince the fans he is a championship possibility.

Wiggins is the type of fighter who will put Marriner to the test. He has met all the leading heavyweights except Dempsey. He fought Tunney twice before Gene annexed the heavyweight crown. One of these contests was called a draw and the other went to Tunney. Wiggins has met Johnny Risko, looked upon by many as the logical successor to Tunney. One of their fights resulted in a draw and the other was a no decision contest. Wiggins also fought the late Tiger Flowers, Sully Montgomery, Tiny Herman, Young Stribling, Sergt. Jack Lee and a host of others.

There is little about ring generalship which Wiggins does not know. His experience will aid him considerably and Marriner must be on the alert every moment to avoid being tricked into position to be nailed with either a right or left hand punch. Wiggins can hit hard with his right hand. He uses a right uppercut most of the time but his right crosses and swings carry plenty of powder.

Shea Wins 10 Round Decision from Petrone

Cleveland, O., Aug. 1.—(AP)—Eddie Shea, Chicago featherweight, won a decision in ten rounds over Dominick Petrone of New York at Olympic arena here tonight. Pal Cavelli, a 118 pounder from Canton, O., scored a technical knockout over George Stevenson of Scranton in the fourth frame of a six round preliminary.

Olympic Standings

AMSTERDAM, Aug. 1.—(AP)—The standings of the nations in the Olympic games after the four final events here today are as follows:

	Fencing total	110 meter hurdles	800 meter dash	Discus thrown	Pole vault	Total
United States	71	19	3½	16	21	123½
Great Britain	29	1	5	..	..	35
Canada	13	..	12	..	3	28
Finland	17	..	..	6	..	23
Germany	18	..	4½	..	..	22½
Sweden	21	..	..	..	..	21
South Africa	2	12	..	..	..	14
Ireland	10	..	..	..	..	10
France	8	..	..	..	..	8
Haiti	5	..	..	..	..	5
Italy	4	..	..	..	..	4
Norway	0	..	..	3	..	3
Philippines	3	..	..	..	..	3
Japan	1	..	..	..	1	2
Holland	1	..	..	..	..	1

TOMORROW'S EVENTS.

400 meter run, first and second trials.
Javelin throw, final.
Hop, step, and jump, final.
1,500 meter run, final.
800 meter run, women, final.

BY WILLIAM SHIRER.

[Chicago Tribune Press Service.]

(Picture on back page.)

AMSTERDAM, Aug. 1.—A soggy track caused by a heavy rainfall last night and this morning put a crimp in further record breaking on the cinder path today, but a couple of American field competitors, Clarence Houser in the discus and Labin Carr in the pole vault, continued the attack on the Olympic marks.

Carr set a new Olympic record of 13 feet 9¾ inches, and just missed vaulting 14 feet 2 inches in trying to better his own world mark of 14 feet.

William Droegemueller of Northwestern university bettered the Olympic record in doing 13 feet 5 7-16 inches for second place. McGinnis was third in the jump off with Lee Barnes of University of Southern California and Packard of Canada.

Houser smashed his own Olympic discus record with a heave of 155 feet 2 inches. Both Kivi of Finland and James Corson of the United States, who took second and third, bettered Houser's old mark made in Paris four years ago.

British Runners Again Win.

Today witnessed another rout of American track stars by British empire athletes both in the 200 meter dash and the high hurdles.

It saw also the elimination of such great middle distancers as Lloyd Hahn, Seraphin Martin of France, Wide of Sweden, and Dr. Otto Peltzer of Germany, all of whom failed to qualify in the preliminary heats in the 1,500 meter run. Ray Conger was the only American to win a place in this event, and he had to run the race of his life to beat out Keller of France and Edwin Wide of Sweden in the toughest heat of the day.

Nineteen year old Percy Williams showed that his victory in the 100 meter dash on Monday was no fluke when he breasted the tape two feet ahead of the field in the 200 meters. Rangely, a lanky British lad, was second, and Jackson Scholz of America and Koernig of Germany tied for third. The time was 21 4-5 seconds.

Scholz was the only American finalist. Charlie Paddock, who no more is the fastest human, ran a poor fourth in the semi-final heat, and Henry Cumming was nosed out by Fitzpatrick, a Canadian athlete, for third place in the second heat. The Americans thought that Cumming ought to have had third place and lodged an official protest, but it was overruled.

Williams Wins 200 Meter Dash.

Williams, who is the dark horse of the games, was the first double winner in the sprints since Ralph Craig did it in Stockholm in 1912. Archie

[Continued on page 18, column 1.]

H. W. CAMPBELL
Vice President
W. F. Hall Printing Co.
Says:

". . . Every man and woman with family obligations will be most thankful for the wonderful opportunity to obtain a

Life Insurance Policy Which Pays
$1000 Plus
For Only $1.00 a Month"

Read Details in Coupon on Page 3.
MAIL THE COUPON TODAY!

MARTIE FLYNN BEATS CHICAGO IN RECORD TIME

Wins Hawthorne $2,000 Purse by Nose.

BY FRENCH LANE.

Poor old Chicago!

Every race he gets into in his home town finds him beaten by a narrow margin and when he sinks into defeat his conqueror usually cracks a track record.

Martie Flynn did it yesterday when he carried Stuyvesant Peabody's khaki striped maroon silks to victory in the $2,000 Lake Shore handicap at Hawthorne. He beat Chicago by a head and he took two-fifths of a second off the track record.

Chicago had beaten the old mark by almost that much, but still he was beaten.

Game old Chicago makes you think of stout hearted and brilliant Epinard, the French champion. Epinard invaded America and ran in record time in all his races, but there was always a fresh Yankee horse to come along and beat him by inches.

The same thing has been happening to Chicago since he arrived home early in June. Florence Mills broke a track record at Arlington Park and beat him the first time he started here. Flat Iron conquered him the next time out. The mighty Toro showed him his heels in the $25,000 Lincoln handicap. Mike Hall broke a track record when he beat him in the $11,500 Lincoln special. Gaffsman trimmed him in the deep mud at Lincoln Fields. Sir Harry lowered another record when he beat Chicago in a stake on the closing day of the Lincoln Fields season.

Chicago's Final Effort Fails.

All this should not take any of the glory away from Martie Flynn's fine victory yesterday. The Peabody 3 year old came with his great burst of speed in midstretch and Jockey C. Meyer didn't even have to urge him. He had whipped Camden's Rothermel on the lower bend, but was still two lengths back of Chicago. Martie Flynn took after Chicago. He was gaining only an inch at a stride, yet he was making headway and that is the way Martie Flynn likes to run.

And this was a made to order finish for him, yet Chicago, under Pool's hard ride, was carrying him a bit faster than he usually travels. Martie Flynn put on still more speed and a sixteenth from home had his nose in front. He kept it there, although Chicago was coming again right in the shadow of the finish line, but he couldn't get up. He was beaten a nose.

Rothermel had been the early leader until Chicago raced on past her as they rounded the last turn. Martie Flynn came up also and soon was showing her his heels. Crystal Pennant, the Coffroth handicap winner, was never better than fourth, and Flagstaff, after being far back, got up in time to take down third money.

Billy Left at the Post.

In the mutuels Martie Flynn paid $9.24 to win, $3.34 to place, and $2.56 to show. Chicago had been the odds on favorite. Martie Flynn's time for the mile and a sixteenth was 1:43 3-5. The old record was held jointly by Chicago and Flagstaff and was 1:44.

That's it, the Three D stable's two year old daughter of Polymelian, made the odds on favorite by a huge plunge, did not disappoint her followers in the secondary feature. She galloped in front of her two year old field in the Fascination purse all the way and won by three lengths just as Jockey L. Hardy pleased. So much money rolled into the mutuels on her that she paid $2.90 to win, $2.16 to place, and $2.14 to show, the shortest price of the season. Miss Mildred was a badly beaten second and Lena M. third.

After Billy had been left at the post in the mile and seventy yard fifth race, Edward B. McLean's Stormy Port went out and won the race. He paid $29.66 in the mutuels. The son of The Porter beat Union Central by a length and a half and Seventeen Sixty was third. A rally in the stretch, in which the Cuban jockey, A. Fernin, was the hero, brought the victory.

SMITTY—IT PAYS TO ADVERTISE

HAWTHORNE FORM CHART

FIRST RACE—Hawthorne course, 160 feet over six furlongs. Purse $1,200. Two year olds. Claiming. Net value to winner, $850; second, $200; third, $100; fourth, $50.

Horse—	Wt	PP	St	¼	½	¾	Str	Fin	Jockeys	Eq	odds
LADY FAD	101	12	2	2½	2½	2²	1ª	1ª	W. Kern		2.62-1
OMARDALE	101	11	6	4½	3½	1h	2½	2¹	G. Woolf		9.02-1
LOUISE WILSON	101	1	6	9¹	8h	7ª	5h	3h	E. Shropshire		6.19-1
ECONYMOUS	104	10	7	5¹	6¹	3½	4½	4½	R. Richardson		8.22-1
MY WORD	111	7	8	7½	7h	6¹	6h	5h	T. Maguire		18.74-1
ROUND UP	108	8	3	8¹	9h	9¹	8¹	6¹	L. Church		7.83-1
DUMPSIE RAY	108	6	12	12	10½	8ª	7½	7¹	E. Warden		33.30-1
SHASTA PLUM	97	4	3	3h	3¹	4h	9h	8ª	A. Tiner		9.58-1
MAY CHERRY	100	5	10	11¹	11ª	10ª	9¹	9¹	F. Chiavetta		*39.87-1
DONNA LIGHT	112	2	5	10¹	12	11ª	11ª	10ª	L. Morris		*
THE DRUM MAJOR	101	9	9	19ª	12	11¹	11ª	11ª	R. Doggett		*
HONEY THISTLE	108	3	1	1½	3½	12	12	12	L. Jenner		6.81-1

*Field. Time, :22 3-5, :47 3-5, 1:13 2-5, 1:16 2-5. Two dollar mutuels paid: 3660—Lady Fad, $7.24 win, $4.92 place, $3.28 show; 3662—Omardale, $8.38 place, $6.52 show; 3663—Louise Wilson, $4.56 show. Winner, J. W. Marchbank's blk. f., 2, by King Heather-Bit of Blarney. Trained by P. L. Lycan. Went to post at 2:36. At post 3 minutes. Start good from machine. Won driving, second same.

SECOND RACE—One and one-eighth miles. Purse $1,200. Three year olds and up. Claiming. Net value to winner $850, second $225.50, third $117.50, fourth $50.

Horse—	Wt	PP	St	¼	½	¾	Str	Fin	Jockeys	Eq	odds
JEB	110	6	8	1¹	1¹	1¹	1¹	1¼	G. Woolf		9.82-1
KNOW ME GNOME	111	5	4	4½	3½	2h	2h	2ª	E. Shropshire		3.85-1
CROATAN	106	7	5	3½	4½	3h	3h	3ª	W. Tress		3.26-1
KANDUIT	102	3	7	6h	6¹	5h	5¹	4ª	R. Richardson		2.96-1
PRIDE	111	2	2	2¹	2h	4ª	4h	5ª	C. E. Allen		3.56-1
TRY AGAIN	103	4	1	5¹	5h	6ª	6ª	6ª	J. Gianelloni		20.06-1
SAMARON	108	1	3	2ª	5½	6¹	7	7			

Time, :24 3-5, :49, 1:14 1-5, 1:39 4-5, 1:53. Two dollar mutuels paid: 3764—Jeb, $21.64 win, $7.88 place, $3.98 show; 3671—Know Me Gnome, $4.70 place, $3.26 show; 3672—Croatan, $4.40 show. Winner, Mrs. G. W. Glick's b. g., 5, by Last Coin-Piccadilo. Trained by G. W. Glick. Went to post at 3 p. m. At post 1 minute. Start good. Won easily, second driving.

THIRD RACE—Five and one-half furlongs. Purse $1,200. The Fascination purse. Two year olds. Fillies. Net value to winner, $850; second, $200; third, $100; fourth, $50.

Horse—	Wt	PP	St	¼	½	¾	Str	Fin	Jockeys	Eq	odds
THAT'S IT	110	3	1	1¹	2ª	1ª	1ª	1ª	L. Hardy		4.65-1
MISS MILDRED	110	6	3	2½	3¹	3h	2½	2ª	F. Chiavetta		4.63-1
LENA M	106	4	2	3½	1h	2¹	3h	3ª	R. Jones		7.11-1
MONTE'S JOY	104	2	4	5¹	4½	4¹	4ª	4ª	R. Russell		36.26-1
MARSIANA	105	1	6	6¹	5¹	5¹	5ª	5ª	R. McDaniel		60.25-1
FLAPPER FANNY	104	5	5	4¹	6¹	6¹	6ª	6ª	R. Morrison		24.50-1

Time, :23 :46 2-5, :59 2-5, 1:06 2-5. Two dollar mutuels paid: 3680—That's It, $2.90 win, $2.16 place, $2.14 show; 3686—Miss Mildred, $2.68 place, $2.24 show; 3681—Lena M., $2.36 show. Winner, Three D's stable's b. f., 2, by Polymelian-Patunia. Trained by C. E. Durnell. Went to post at 3:28. At post 1 minutes. Start.

FOURTH RACE—One and one-sixteenth miles. Purse $3,000. The Lake Shore handicap. Three year olds and up. Net value to winner $1,400, second $400, third $150, fourth $50.

Horse—	Wt	PP	St	¼	½	¾	Str	Fin	Jockeys	Eq	odds
MARTIE FLYNN	106	1	5	3½	2¹	2¹	1¹	1ª	C. Meyer		3.02-1
CHICAGO	113	3	1	1¹	1h	1h	2½	2ª	E. Pool		90
FLAGSTAFF	103	4	4	5¹	5h	4½	4½	3ª	H. Philpot		13.20-1
CRYSTAL PENNANT	108	5	2	3¹	4h	3½	3h	4ª	L. Hardy		6.15-1
ROTHERMEL	109	2	3	2½	3½	5¹	5	5	L. McDermott		7.62-1

Time, :24 3-5, :48, 1:13 1-5, 1:37 1-5, 1:43 3-5 [new track record]. Two dollar mutuels paid: 3690—Martie Flynn, $9.24 win, $3.34 place, $2.56 show; 3690—Chicago, $3.72 place, $2.22 show; 3693—Flagstaff, $3.06 show. Winner, S. Peabody's b. g., 3, by Sweepon-Rosa Lee. Trained by R. McGarvey. Went to post at 4:01. At post 1 minute. Start good. Won driving, second same.

FIFTH RACE—Mile and 70 yards. Purse $1,200. Three year olds and up. Claiming. Net value to winner, $850; second, $200; third, $100; fourth, $50.

Horse—	Wt	PP	St	¼	½	¾	Str	Fin	Jockeys	Eq	odds
STORMY PORT	110	2	3	3¹	3¹	1h	1h	1ª	A. Fermin		13.83-1
UNION CENTRAL	110	3	2	1h	1h	2½	2½	2ª	R. Doggett		3.44-1
SEVENTEEN SIXTY	103	5	1	2¹	2h	3h	3ª	3ª	W. Kern		48.39-1
DR. RANKIN	108	7	7	8¹	8h	8h	4½	4¹	H. Philpot		6.14-1
ROYAL DOULTON	110	4	4	4¹	4h	4h	5½	5ª	E. Shropshire		7.82-1
SUN	96	6	6	6¹	6h	6h	7½	6ª	L. Jones		7.15-1
RAINSTORM	103	3	5	5¹	5h	5h	6h	7ª	E. Warden		6.65-1
WATER LAD	107	1	3	7¹	7h	7h	8	8	G. Woolf		12.94-1
HUMMER	107	8	8	Left at post.					W. Kern		10.12-1

Time, :23 3-5, :47, 1:13 2-5, 1:38 3-5, 1:43. Two dollar mutuels paid: 3706—Stormy Port, $29.66 win, $15.36 place, $9.36 show; 3702—Union Central, $4.84 place, $3.52 show; 3704—Seventeen Sixty, $14.76 show. Winner, E. B. McLean's ch. c., 3, by The Porter-Storm Nymph. Trained by J. E. Schorr. Went to post at 4:30. At post 1 minute. Start bad. Won easily, second driving.

SIXTH RACE—One and one-eighth miles. Purse $1,200. Three year olds and up. Claiming. Net value to winner $850, second $225.50, third $117.50, fourth $50.

Horse—	Wt	PP	St	¼	½	¾	Str	Fin	Jockeys	Eq	odds
MISS HEISE	101	8	7	5¹	5h	4h	3h	1ª	W. Kern		2.18-1
DR. LARRABEE	116	1	5	7¹	7h	5½	3¹	2ª	R. Richardson		23.82-1
SHASTA FLAPPER	96	2	2	1¹	1h	2h	2½	3ª	E. Shropshire		3.42-1
PALOLO	107	3	1	2¹	2h	1h	1h	4ª	G. Woolf		3.51-1
STARS & STRIPES	113	5	7	6¹	6h	6h	6h	5ª	R. Doggett		5.58-1
FIRE UNDER	106	4	4	3¹	3h	7h	7h	6ª	A. Tiner		10.89-1
HAWK	110	6	6	4¹	4h	8	8	7ª	L. Hardy		10.00-1

Time, :23 2-5, :48 1-5, 1:14, 1:40 4-5, 1:54. Two dollar mutuels paid: 3715—Miss Heise, $6.36 win, $5.06 place, $4.64 show; 3716—Dr. Larrabee, $17.42 place, $7.50 show; 3712—Shasta Flapper, $4.04 show. Winner, H. L. Crain's b. m., 5, by Ormondale-Margaret Meise. Trained by J. Rosen. Went to post at 5:02. At post 1 minute. Start good. Won driving, second same.

SEVENTH RACE—One and one-eighth miles. Purse $1,200. Three year olds and up. Claiming. Net value to winner, $850; second, $200; third, $100; fourth, $50.

Horse—	Wt	PP	St	¼	½	¾	Str	Fin	Jockeys	Eq	odds
CROSS BOW	113	3	3	2¹	2h	2h	2h	1ª	F. Chiavetta		13.02-1
DONNA SANTA	100	6	7	8¹	5½	1ah	2¹	2ª	G. Woolf		10.88-1
SPANISH PRINCESS	96	4	4	3¹	3½	3½	3h	3ª	A. Tiner		7.19-1
FIRST FOOT FAY	103	5	5	4¹	4h	4h	4h	4ª	R. Richardson		3.61-1
FRIGHTFUL	103	5	6	7¹	7h	6h	5½	5ª	L. Jones		21.71-1
ATOI	111	2	2	1¹	1h	1h	4h	6ª	J. Leyland		5.98-1
FRIAR MINT	113	1	1	5¹	6h	7h	6h	7ª	L. Curran		2.16-1
ATTICA	113	7	8	6¹	8h	8h	7h	8ª	H. Philpot		21.52-1
CARTOON	111	8	9	9	9	9	8	9	R. Doggett		34.93-1

Time, :23 3-5, :48, 1:14 2-5, 1:40 2-5, 1:53 3-5. Two dollar mutuels paid: 3726—Cross Bow, $28.04 win, $13.26 place, $9.46 show; 3721—Donna Santa, $8.76 place, $6.76 show; 3725—Spanish Princess, $7.30 show. Winner, A. A. Baroni's b. m., 5, by Sea Sick-War Cross. Trained by owner. Went to post at 5:32. At post 3 minutes. Start good. Won driving, second same.

SARATOGA ENTRIES.

FIRST RACE—Claiming, 3 year olds up, 1¼ miles—Drama, 94; Huelo, 100; Francis Victoria, 106; War Lord, 106; Red Pate, 104; Midhour, 111.

SECOND RACE—Steeplechase, 3 year olds up, about 2 miles—Memosa II., 141; Brightness, 136; Jingle, 142; King Solomon, 133; Huffy, 130; General Post, 133; Captain Kidd, 130.

THIRD RACE—2 year olds, 5½ furlongs—Too High, 116; Nearby, 109; Comstockery, 116; Kopeck, 122; Confab, 108; Beacon Hill, 108; Roy, 122.

FOURTH RACE—Claiming, 3 year olds only, 6 furlongs—Campanini, 105; Searip, 112; Sun Clover, 107; Gift Hawk, 114; Sage Boys, 117; Birot, 110; Bystander, 113; Arcturus, 107; Mordine, 110; Shakeitup, 110.

FIFTH RACE—Handicap, 3 year olds up, 1 mile—Juggler, 118; Little Chief, 114; Tara's Hall, 117; Mivida, 120; Sun Forward, 126.

SIXTH RACE—Maiden 2 year olds, 5½ furlongs—Ra, 118; Sinculdado, 118; Chiclero, 118; Theorist Jane, 113; Dreadnaught, 113; Friar McGee, 118; Friar Cliff, 118; Two Oak, 118; Play Some More, 118; Dail, 118; Everytime, 18; Indigo, 118; Laurie, 118; Prowler, 118; Wood God, 118; Nemore, 113; Lieutenant Russell, 118; San Torio, 118.

Widener Has Three Winners at Saratoga

Saratoga Springs, N. Y., Aug. 1.—[Special.]—Out of four horses entered on the third day of the Saratoga meeting here today, George D. Widener won with three, placed second with the other, and included the feature race in his sweep.

On the opening day Widener sent out a two year old colt in Jack High to capture the Flash and this afternoon his Atlantis demonstrated that the fillies in the Widener barn are of just as high quality for she captured the Schuylerville in impressive fashion, coming from behind in the stretch to beat ten other fillies.

One of the oldest of the active horsemen, Andrew Jackson Joyner, better known to his friends as Jack Joyner, who trains for Widener, was accorded an ovation by the old guard when he saddled his third winner.

SARATOGA RESULTS:

FIRST RACE—The Cedar Bluff, 3 year olds up, claiming, mile and one quarter:

Easy Money	110	[Garner]	8-1 2-1 4-5
Festic	116	[Callahan]	4-5 1-2
Festival	107	[Mergler]	out

Time, 2:08. Jim Kean, Normand, Pelican, Ring On, and Barlick ran.

SECOND RACE—The Genesco 3 year olds, one mile:

Gerard	110	[McAtee]	6-1 2-1 even
Stretcher	110	[Fasc?]	8-5 4-5
Leigh Olga	110	[Laz]	10

Time, 1:38 2-5. Diavolo, Hot Toddy, War Whoop, Replevin, Flying Sweep, and Fair Ball ran.

THIRD RACE—The Himyar handicap, 3 year olds up, 7 furlongs:

Finita	100	[Robertson]	6-1 2-1 even
Sun Edwin	111	[McAtee]	2-5 1-4
Extreme	112	[Callahan]	7-5

Time, :24. Sanover, Contemplate, Sun Fire, Rhinock, Sun Meddler, Soult and Boran. [Boo left at post].

FOURTH RACE—3 year olds, fillies, 5½ furlongs:

Atlantis	115	[McAtee]	7-5 1-2 1-4
Pennant Lass	111	[Fisher]	3-1 8-5
Brown Elf	116	[Peterson]	even

Time, 1:07 2-5. Mamie, Fly Light, Exposay, Hanoverlane, snowcock, Feminine of Russia, Wiggle, Warrie and Sun O'Chin ran.

FIFTH RACE—The Duchess, 3 year olds up, fillies and mares, one mile:

Tokio	103	[Robertson]	15-1 4-1 even
One Hour	111	[Schreiner]	out out
Pink Lily	108	[Crapsey]	1-3

Time, 1:39 1-5. Black Spot and Binnacle ran.

SIXTH RACE—The Silver Springs, 2 year old maidens, claiming, 5½ furlongs:

Mae Quince	111	[Keisay]	20-1 10-1 5-1
Russet	106	[Moon]	10-1 5-1
Mint Smash	109	[Withers]	6-1

Time, 1:07. Sauce Arlita, Star Flyer, Zelma O'Neal, Graceful, Prancing Step, Royal Love, Rose Mist, Entrancing, Sport, Copper, Hush Money, Cornish Lad, Talaris, Wrench, Lady Peggy and Fair Venus ran.

HAWTHORNE ENTRIES.

FIRST RACE—Purse $1,200, maiden 2 year olds, 5½ furlongs—*Walter R., 113; Mystery Ballot, 118; St. Elvio, 112; Sir John L., 118; Arlston, 118; *Hurtmaster, 101; Cloverfield, 112; Semper Felix, 108; Black Velvet, 103; Johanna, 103; Miss Pearl, 109; *Sweet Lagrues, 113. Also eligible: Referee, 113; Jean Desaide, 110; Sir Wastrel, 110; Big Sandy, 107; *Celerity, 98; Stolen Kisses, 107.

SECOND RACE—Purse $1,200, 3 year olds and up, claiming, 1¼ miles—*Twenty Sixty, 93; *Basket Picnic, 99; *Queen Royal, 88; *Open Go Shut, 97; *Golden Sight, 99; *Ormonbird, 93; *Riot, 99; *Hug Her, 89; *Pearlie's Girlie, 104; Curran, 90; Scotland Bells, 93; Yarrow, 100. Eligible: *Indra, 98; *The Hovel, 88; *Joe Junior, 99; Button, 104; *Finnster, 99; Agnate, 104.

THIRD RACE—Purse $1,200, 2 year olds, Hawthorne course—Jack Haskell, 110; Howler, 103; Genghis Khan, 103; Bessie Alix, 107; Suitor, 107; Bosporous, 109; Barrie Oliver, 103; Eminence, 107; Lady Ya Ya, 104; Windy City, 110; Yam Toy, 107.

FOURTH RACE—Purse $1,200, claiming, 3 year olds and up, Hawthorne course—Da Vinci, 108; Bar None, 113; Meknes, 117; *Lady Marie, 102; Algol, 113; *Prisoner, 113; Scotland, 114; *Crestie, 107; *Gracious Gift, 117; *Gov. Pratt, 108; Sixty, 110; Canberra, 105.

FIFTH RACE—Purse $1,200, 3 year olds and up, 1¼ miles—Dan Burnham, 104; Sea Scamp, 110; Vellas, 113; Hiram, 104; Laddie, 108.

SIXTH RACE—Purse $1,200, claiming, 3 year olds and up, 1¼ miles—*Duck It, 93; *Overfire, 106; Morocco, 107; Dearborn, 107; *Finland, 107; *Rosetta Stone, 99; *Drone, 107; *Chairman, 107; Mary B., 99; Busy Fairy, 104; Rocky Cliff, 99; *Serenader, 110. Eligible: Clearin, 103; Ralph Hartenstein, 115; *Dolly Seth, 108; *Music Shop, 103.

SEVENTH RACE—Purse $1,200, claiming, 3 year olds and up, 1¼ miles—Cloud Idolizer, 111; Red Harvey, 109; Fire Chief, 114; Cassie, 100; Idealia, 93; *Wrackhorn, 104; *Silent Jack, 93; King of the Spa, 104; Dwenia, 93; Frank Hawley, 104; *Princely, 93; *Golden School, 92. Also eligible: Ali Baba, 111; *Mollie Myhill, 108; *Helen E, 92; *Hold Fast, 92; *Theo Bed, 109; *Yalovian, 99.

*Amateur.

Pathfinding by Compass No Easy Task, Bob Says

BY BOB BECKER.

Compass work in the north woods is fun regardless of whether you are traveling in a car, in a canoe or on foot. On the recent TRIBUNE canoe cruise our party had a lot of sport one morning with the compasses when the boys put them on the packs in their canoes so that they could read them as they paddled.

Inasmuch as the Rock river makes many loops and curves to the mile, we had plenty of opportunities to watch the needles swing, and when the boys would call out the direction we would check it with the river chart. By doing this it was possible to tell exactly how far we were from a certain known landmark.

It's easy enough to stick a compass in one's pocket, but trying to follow a direct line by compass is no easy trick in the woods because of obstructions. If a traveler strikes off on a short cut through the woods, with no trails to make the hike easy, he strikes fallen trees, impassable swamps and other obstacles which deflect him from his compass line.

We went through an experience like this last winter while moose hunting. Compass in hand most of the time, we were snowshoeing along at a merry clip. Then came a bad place which we circled and started on. We checked by the compass three minutes later and found we were going in the wrong direction.

DAILY RACING FORM SELECTIONS

CONSENSUS.

HAWTHORNE.

1—Miss Pearl, Stelvio, Big Sandy.
2—The Hovel, Yargee, Open Go Shut.
3—Yam Toy, Jack Haskell, Bessie Alex.
4—Meekness, Canberra, Prisoner.
5—YELLA3, Hiram, Sea Scamp.
6—Serenader, Dolly Seth, Over Fire.
7—Theo. Red, Hold Fast, Cloud Idolizer.

SARATOGA.

1—War Lord, Huette, Red Pate.
2—Brightness, Huffy, Capt. Kidd.
3—TOO HIGH, Beacon Hill, Kopeck.
4—Sagboys, Gift Hawk, Mordine.
5—Sun Forward, Jurgler, Mi Vida.
6—Sin Cuidado, Indigo, Fay.

Abe Espinosa Is Victor in District Golf

[Continued From Preceding Page.]

was too weak. Then he downed the putt for 3s on the nine and the championship. His four rounds were 65—74—74—70—283, against Walsh's 68—70—72—74—284.

Nine Players Break Par.

The par breaking spree started the first day continued yesterday, with nine golfers beating 72. John Lehman, the low amateur, finished with 69, despite 6 on the 18th, while Jock Hutchison and Horton Smith duplicated that total. Harry Hampton, Al Hackbarth, and both Espinosas had 70s and Laurie Ayton and Horton Smith 71s.

Five leaders in the tournament finished under par for the 72 holes. Abe was 5 shots under, Walsh 4, Al Espinosa 2, and Jock Hutchison and Horton Smith 1. Harry Hampton's 288, even with par for 72 holes, was good for only sixth money.

The 72 holes scores of those who finished, follow:

Abe Espinosa, Columbian	139	144	283
Frank Walsh, Appleton	138	146	284
Al Espinosa, Illinois	144	144	288
Horton Smith, Joplin, Mo.	147	140	287
Jock Hutchison, Glen View	146	141	287
Harry Hampton, Beverly	146	142	288
*John Lehman, Gary, Ind.	148	144	292
Val Wiman, Butterfield	148	149	297
Eddie Gayer, Twin Orchard	150	147	297
Bruce Herd, South Shore	147	149	296
*John Dawson, Glen Oak	149	150	299
*Tom Cooley, Olympia Fields	151	148	299
Al Hackbarth, Park Ridge	154	146	300
Tod Hardy, Evergreen	148	153	301
Wm. Hartshorn, Briergate	151	150	301
Pat Sharkey, Calumet	153	148	301
Guy Paulsen, Fort Wayne, Ind.	150	151	301
Laurie Ayton, Evanston	152	150	302
G. Dernbach, Lake Side, Mich.	148	154	302
Eddie Murphy, Ridge	151	151	302
Jack Daray, Olympia Fields	156	149	305
Jim Noonan, Turkey Creek	152	154	306
A. E. Gravatt, Bowling Green	152	155	307
N. Statler, Chicago	155	153	308
Bob Christie, Joliet	156	155	311
*W. Blevins, Kansas City	150	161	311
George Dow, Chicago	149	162	311
Jock Robertson, Flossmoor	159	155	314
*A. Brutlag, Idlewild	157	157	314
Frank J. Brady, Chicago	159	157	316
*Ed Newkirk, Chicago	158	159	317
Dave Cairns, Brookwood	152	166	318
Joe Noonan, Lincolnshire	157	161	318
*Lee Thilgen, Calumet	160	159	319
*Phil Hesler, Bristow, Okla.	157	164	321
J. Van Nortwick, Chicago	162	160	322
K. A. Cleveland, Gary	160	163	323
Jimmy Fee, Rolling Green	163	161	324
W. T. Anderson, Itasca	165	161	326
*Don Hamilton, Olympia Flds.	165	165	330
Chuck Tanis, Olympia Fields	165	168	333
*C. Wolf, North Shore	174	165	339
L. Van Houten, Decatur	173	169	342
*Dave Lelower, Idlewild	170	179	349

SEMI-ANNUAL SALE
Nettleton Shoes
Miller-Cook Shoes

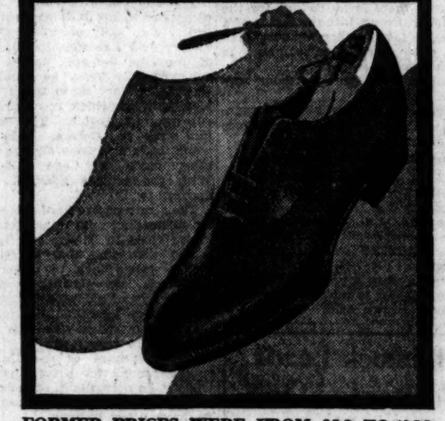

FORMER PRICES WERE FROM $10 TO $20

Twice a year custom decrees the lowering of prices to introduce more men to the fine qualities of Nettleton and Miller-Cook Shoes. The time is now—the savings 10% to 15%—and the place—here at the Nettleton Shop!

A special group of Miller-Cook Shoes at 20% off

Nettleton

26 N. Clark St. Conway Bldg.
222 S. Michigan Railway Exchange Bldg.

EL PRODUCTO
for real enjoyment

UNVARYING quality explains much of El Producto's overwhelming popularity. The mild, distinctive character explains the rest.

C. B. P. Cigar Co., Inc., Phila., Pa.

MILD
Puritano Fino
8 for 25c

Bouquet
10c straight

WHAT SIZE PLEASE?
10 to 30c

Distributor
CLARENCE HIRSCHHORN CO.
217-219 W. Randolph St., Chicago, Ill.
Tel. Franklin 5670

ROGERS PEET CLOTHES

VALUES MAY BE SKY HIGH!

Prices in our suit sale down where you can easily reach 'em!

1,000 Spring and Summer suits at 2 bargain prices! Fancies! Mixtures! All sizes!

188 were $60
216 were $65
106 were $70
143 were $75

$45 now!

103 were $45
110 were $50
174 were $55

$35 now!

ANDERSON & BROTHERS
ROGERS PEET CLOTHING
HATS : SHOES : FURNISHINGS
Michigan Blvd. at Washington

MILLER BREAKS COURSE RECORD AT JACKSON PARK

Shoots 63 in Chicago Amateur Meet.

Nineteen year old Pete Miller of Oak Hills, perennial entrant in amateur golfing events and continually "knocking at the door," but never winning, thrilled the galiery yesterday when he broke the course record of Jackson park with a card of 33—30—63 during the first round of match play for the Chicago amateur championship.

Young Miller was paired with Lee Creagan, whom he defeated 5 up at the fourteenth hole.

Out	344	444	433—33
In	343	254	324—30—63

The second and third rounds of match play will be run off today, 18 holes in the morning and 18 in the afternoon.

CHAMPIONSHIP FLIGHT.

R. B. Lloyd, Lincolnshire, defeated M. N. Moren, Jackson Park, 3 and 2.

W. Dantolin, Lincolnshire, defeated R. C. Hamquist, Jackson Park, 5 and 3.

A. J. Samuelson, Wicker Park, defeated Clyde Homan, Lincolnshire, 5 and 4.

Keith Morrison, Jackson Park, defeated Earl Munson, Laramie, 6 and 5.

George W. Thomas Jr., Flossmoor, defeated T. D. Harvey, Evanston Community, 2 and 1.

R. Burke, Marquette, defeated J. Jordan, Hickory Hills, 1 up, 19 holes.

A. J. Patterson, Midlothian, defeated J. Hennessy, Cog Hill, 3 and 2.

O. B. Johnson, Marquette, defeated C. A. Rune, Olympia Fields, 1 up.

F. H. White, Jackson Park, defeated E. Meyers, Evanston Community, 4 and 2.

W. Fitzgerald, Oak Hills, defeated A. Anderegren, Garfield Park, 6 and 5.

J. Bulger, Marquette, defeated Lee Bradburn, Marquette, 3 and 2.

J. Noonan, Cog Hill, defeated J. Danisch, Mid City, 5 and 3.

T. R. Montgomery, Lincolnshire, defeated E. E. Bones, Jackson Park, 1 up.

Rockton A. Bowker, Jackson Park, defeated N. J. Mahoney, Jackson Park, 1 up.

William Plant, Momence C. C., defeated E. Jacobson, Ridge, 1 up, 19 holes.

Peter Miller, Oak Hills, defeated Lee Creagen, Marquette, 5 and 4.

TODAY'S PAIRINGS.

E. B. Lloyd, Lincolnshire vs. W. Dantolin, Lincolnshire.

A. J. Samuelson, Wicker Park vs. Keith Morrison, Jackson Park.

George W. Thomas Jr., Flossmoor vs. B. Burke, Marquette.

A. J. Patterson, Midlothian vs. O. B. Johnson, Marquette.

F. H. White, Jackson Park vs. W. Fitzgerald, Oak Hills.

J. Bulger, Marquette vs. J. Noonan, Cog Hill.

T. R. Montgomery, Lincolnshire vs. Rockton A. Bowker, Jackson Park.

William Plant, Momence, C. C. vs. Peter Miller, Oak Hills.

Belgian Champion Defeats Dave Shade in Ten Rounds

Philadelphia, Aug. 1.—(AP)—Rene de Vos, middleweight champion of Belgium, defeated Dave Shade of California in a 10 round bout at the Olympia arena tonight.

ASK FOR THEM BY NAME

Reddy Tees are the original and genuine. Always first in golfers' favor. Always first in sales.

Sold everywhere.
Red or yellow. 18 for 25c

The REDDY TEE

Be sure you get the original and genuine

A Good Time . . . All the Time

For the man who believes that he needs a heavy bank balance for a well-balanced life of work, rest and recreation...The ALLERTON springs a welcome surprise. Here for a reasonable rental he can live like a prince, and keep in trim. Exercise rooms on every floor...outdoor tennis courts ...restaurants...rest and reading rooms...and within five minutes' walk from the Loop.

Six Score exclusively for women.
Single Room: $12 to $20 weekly per person
Double Room: $8 to $15 weekly per person

ALLERTON HOUSE
Michigan Avenue and Huron Street

BABE RUTH HITS NO. 42 AS YANKS NIP BROWNS, 12-1

Pitcher Johnson Bats 1.000; Gets 5 Hits.

St. Louis, Mo., Aug. 1.—(AP)—Babe Ruth's forty-second home run and Bob Meusel's ninth helped the Yankees score a 12 to 1 victory over the Browns here today in the first game of the series. Young Henry Johnson pitched for the champions against three St. Louisians.

Johnson not only held the Browns to seven scattered hits but collected almost as many himself—five in five times at bat, an almost unprecedented feat for a pitcher. The victory enabled the Yankees to maintain their margin of five and one-half games over the Athletics, who also won.

Ruth hit his homer in the first inning. Two were out and none was on base when the Babe drove one of Alvin Crowder's shoots into the right field pavilion. The drive put the Yankee slugger twenty-three games, twenty-seven days and eight home runs ahead of his 1927 schedule. Score:

NEW YORK.	AB	R	H	PA	ST. LOUIS.	AB	R	H	PA
Koenig,ss	6	0	1	1 2	McNeely,rf	4	0	2	0 0
Gerha,cf	6	0	0	5 0	Branno,2b	3	1	1	2 2
Ruth,lf	4	2	2	4 0	Manush,lf	4	0	2	2 0
Gehrig,1b	5	2	2	8 0	Schulte,cf	4	0	0	6 0
Meusel,rf	6	2	3	2 0	Kress,ss	4	0	0	3 3
Lazzeri,2b	4	1	2	2 1	Blue,1b	4	0	1	5 1
Durocher,3b	4	1	3	0 0	O'Rourke,3b	4	0	0	0 1
Dickey,c	4	2	2	5 0	Manion,c	3	0	1	9 1
Pennock,p	4	2	2	0 0	Crowder,p	0	0	0	0 1
Johnson,p	5	0	0	0 1	Coffman,p	1	0	0	0 1
					Wiltse,p	1	0	0	0 1
	44	12	16	27 7		*33	1	7	27 9

*Hardy batted for Coffman in fifth.

New York	104	033	001—12
St. Louis	000	100	000— 1

Errors—O'Rourke, Manion. Two base hits—Ruth, Meusel. Double play—Durocher-Koenig-Gehrig. Bases on balls—Crowder, 3; Coffman, 1; Wiltse, 2; Johnson, 1. Struck out—Coffman, 2; Wiltse, 4; Johnson, 3. Hits—Crowder, 8 in 2 2-3; Coffman, 1 in 1-3; Wiltse, 5 in 4. Losing pitcher—Crowder. Umpire s—Guthrie and Hildebrand. Time of game—2:07.

ATHLETICS, 6; INDIANS, 4

Cleveland, O., Aug. 1.—(AP)—The Athletics defeated the Indians, 6 to 4, here his afternoon in the first game of the series. The Mackmen assaulted Willis Hudlin for six runs in the second, but Billy Bayne thereafter held them scoreless.

The victory was the ninth straight for the Athletics in the west and their sixteenth in their last seventeen games.

PHILADELPHIA.	AB	R	H	PA	CLEVELAND.	AB	R	H	PA
Baker,2b	2	1	0	1 5	Langford,lf	5	1	1	4 0
Haas,rf	5	1	3	1 0	Lind,2b	4	0	1	1 3
Cochrane,c	5	0	0	4 0	J.Sewell,ss	5	0	0	3 1
Simmons,lf	4	0	0	2 0	Hodapp,3b	3	0	0	4 0
Foxx,3b	4	0	1	2 0	Morgan,1b	4	1	2	7 0
Miller,rf	4	1	1	3 0	Summa,rf	3	0	0	2 0
Orwall,1b	3	1	1	11 0	Harvel,cf	4	1	2	2 0
Boley,ss	4	1	2	1 2	L.Sewell,c	4	0	0	4 2
Haas,p	4	1	1	0 2	Hudlin,p	0	0	0	0 0
Hale	1	0	1	0 0	Payne,p	3	1	2	0 2
Rommel,p	0	0	0	0 2					
	34	6	9	27 14		†36	4	9	27 9

*Batted for Ehmke in eighth.
†Batted for Bayne in ninth.

Philadelphia	000	000	000—0
Cleveland	010	000	300—4

Error—Orwall. Two base hits—Boley, Haas, Morgan, Harvel, Hodapp. Three base hit—Miller. Sacrifice hit—Summa. Double play—Hodapp-Lind-Morgan. Bases on balls—Hudlin, 2; Rommel, 3; Ehmke, 2. Struck out—Bayne, 1; Ehmke, 3. Hits—Hudlin, 6 in one inning (one out in second); Bayne, 3 in 8; Ehmke, 1 in 7; Rommel, 1 in 2. Hit by pitcher—Bayne (Bishop). Winning pitcher—Ehmke.

TIGERS, 10; GRIFFS, 5

Detroit, Mich., Aug. 1.—(AP)—The Detroit Tigers hammered four Washington pitchers for fourteen hits and took the opening game of the series here today, 10 to 5. Score:

WASHINGTON.	AB	R	H	PA	DETROIT.	AB	R	H	PA
Barnes,cf	5	1	1	3 0	Warner,3b	5	0	0	1 1
S.Rice,rf	4	1	1	2 0	McM'us,1b	4	1	1	10 0
Goslin,lf	3	1	2	1 0	Gahr'er,2b	5	1	2	2 4
Wst,lf	0	0	0	0 0	H.Rice,cf	4	0	1	3 0
Judge,1b	5	1	2	7 0	Hellm'n,rf	3	2	2	2 0
Hargrave,3b	3	1	1	1 0	Harrave,c	3	2	2	4 1
Cronin,ss	3	0	1	2 4	Tav'ner,ss	4	1	2	4 5
Jones,2b	4	0	2	1 5	Carroll,lf	4	1	2	4 0
Bluege	1	0	0	0 3	Wh'hill,p	3	0	1	0 1
Zachary,p	0	0	0	0 0	Sweeney,lf	1	0	0	0 0
Kerby,p	0	0	0	0 0					
Burke,s	1	0	0	0 3					
Brown,s	0	0	0	0 0					
*Jones	1	0	1	0 0					
	35	5	12	24 12		34	10	14	27 11

*Batted for Brown in ninth. †Kenna batted for Marberry in second and Reeves batted for Burke in seventh.

Washington	021	010	010— 5
Detroit	700	000	30*—10

Errors—Burke, H. Rice, Tavener. Two base hits—Hargrave, Carroll, Barnes, Jones, Hellmann, Goslin. Three base hit—H. Rice. Home run—Hargrave. Sacrifices—Cronin, Kerr, S. Rice, Goslin, Whitehill, Carroll. Double plays—Tavener to Gehringer to McManus; Gehringer to Tavener to McManus; Kerr to Bluege. Base on balls—Zachary, 2; Kerby, 1; Brown, 1; Whitehill, 1. Struck out—Burke, 2; Whitehill, 4. Hits—Zachary, 1 in 1-3 inning; Marberry, 2 in 2-3; Burke, 1 in 5; Brown, 4 in 2.

PRINTERS PLAY SUNDAY.

The Union Printers' baseball club will play the Spencer Coals Sunday at Portage park at 3 p. m. This will be their last game before leaving for Boston to contest for the Garry Hermann trophy, which they won in 1927.

Right up to the minute

Interwoven Clocked Socks

MOON MULLINS—THE PROSPECTOR

Cubs Ponder Their Defeats on Day Off

BY IRVING VAUGHAN.
[Chicago Tribune Press Service.]

New York, Aug. 1.—Having no work on their hands the Cubs, at least some of them, loafed about the hotel premises today and endeavored to solve the problem of why they cannot win on the road. It finally was decided that they do not score runs enough. Now all that is needed is a suggestion as to how this defect can be overcome.

Since getting away from Wrigley field where they enjoy unusual prosperity, the Chicagoans have displayed their old weakness to the extent of losing two out of three to the Braves and four of six to the Giants. This is no pace for a team that still has pennant ambitions.

The next four days will be spent over in Brooklyn, which players regard as the hinterland of the National league. The Robins are not an especially robust outfit but they happen to possess some pretty fair pitching talent.

President William Veeck who arrived in New York yesterday took Manager Joe McCarthy to Reading, Pa., where one of William Wrigley's other ball clubs is located. McCarthy wanted to look at some of the promising youngsters now operating at the Cub farm. One of these is a pitcher named "Socks" Seybold, who has won fifteen games. He probably will be taken to Catalina next February.

Veeck also announced today the purchase of Clarence Blair, an infielder, from the Little Rock team of the Southern association.

MINOR LEAGUES.

AMERICAN ASSOCIATION.

	W.	L.	Pct.		W.	L.	Pct.
Indianap's	63	46	.578	Milwaukee	55	54	.505
Kas. City	60	49	.550	Toledo	54	56	.491
Minneap's	61	51	.545	Louisville	44	65	.404
St. Paul	60	52	.536	Columbus	43	67	.391

YESTERDAY'S RESULTS.
AMERICAN ASSOCIATION.
Toledo, 11-11; Kansas City, 0-7
Minneapolis, 9-6; Louisville, 2-5.
St. Paul, 5-0; Indianapolis, 3-6.
Columbus, 8; Milwaukee, 2.

Croissant's 137 Wins in Ridgemoor Jabberwalk Golf

Jimmy Croissant, a newcomer to local tournament golf, streaked over the newly revamped Ridgemoor Country club course yesterday in sensational figures to feature the Northwest Town club's sixth annual Jabberwalk invitational golf tournament. He shot 70—67—137, his afternoon round being a course record, and his two rounds as good a day's work as has been recorded hereabouts this year.

Croissant was seven strokes under par, 36—36—72, for his double rounds of the 6,542 yard course. He had eleven birdies and four holes a stroke over par. His card showed no sixes or deuces, eight threes, seven fours, and three fives. On the 510 yard second hole, 395 yard fifth and 495 yard fourteenth holes he had birdies on both the morning and afternoon rounds.

Accuracy was the keynote that dominated his play. Throughout the thirty-six holes he was only in the rough once and gracefully recovered.

Croissant was formerly professional at the Wheatly Hills Golf club in New York, but moved here recently and applied for reinstatement as an amateur. He is a member of Crystal Lake and Pistaqua Heights clubs here.

His 34—33—67 in the afternoon was a stroke better than the course record which was held by Rial E. Rolfe of Ridgemoor. Because of his unconfirmed amateur standing, Croissant did not feel he could take the Jabberwalk trophy, but the committee awarded him a wrist watch nevertheless.

The sixth annual Jabberwalk, then, fell to Rial E. Rolfe, who also was last year's winner. Rolfe shot 75—73—148, having rounds of 38—37 and 39—34. Last year he won on 70—69—139.

Low net for the day went to Fred P. Heitman of Briergate, who submerged as far as 130 but was elevated to par 144 by the committee. He shot 85—87—172 and formerly boasted a 21 handicap for nets of 64 and 66. Prize winners follow:

LOW GROSS FIRST EIGHTEEN HOLES—John H. Victor Sr., Ridgemoor, 37—37—74; W. W. Springer, Park Ridge, 77, second; Tom McMahon, Skokie, third [lost on draw].

LOW GROSS, SECOND 18 HOLES—Gus Novotny, Edgewood Valley, 73; H. A. Fleishner, Edgewood Valley, 81, won second on draw from J. A. Simpson, Ridgemoor, and W. V. Crowley, Bob o' Link.

LOW NET, FIRST 18 HOLES—F. Schuler, Flossmoor, 78—9—[70]—72; Tom Letsche, Ridgemoor, 82—10—72, second.

LOW NET, SECOND 18 HOLES—W. V. Crowley, Bob o' Link, 72; Stanley Graham, Ridgemoor, 72, second.

LOW GROSS 36 HOLES—Rial E. Rolfe, Ridgemoor, 75—73—148.

LOW NET 36 HOLES—F. P. Heitman, Briergate, 85—87—172—42—[130]—144; Walter E. Olson, Ridgemoor, 173—32—[141]—145, second.

Up to Minute Batting Records

SOX.

	Ab.	R.	H.	Avg.
Berg	94	14	31	.330
Hunnefield	226	31	67	.296
Metzler	324	48	95	.293
Kamm	367	47	107	.291
Falk	196	34	56	.286
Mostil	295	43	83	.281
Clancy	402	56	110	.274
Cissell	351	54	96	.273
Crouse	177	14	46	.260
Walsh	4	1	2	.500
Faber	41	1	4	.098

CUBS.

	Ab.	R.	H.	Avg.
Stephenson	351	51	115	.328
Heathcote	77	18	24	.313
Grimm	353	46	106	.300
Wilson	338	57	101	.299
English	316	44	94	.297
Hartnett	219	35	60	.274
Beck	311	53	85	.273
Maguire	362	40	96	.265
Gonzales	143	10	37	.259
Cuyler	297	52	75	.253
Blake	51	5	10	.196
Root	58	1	8	.138

Quincy Oarsmen Leave for Philadelphia Rowing Meet

Quincy, Ill., Aug. 1.—[Special.]—The South Side Boat club left today for Philadelphia, Pa., where it will have entries in the senior eight and the single scull events of the National Amateur Rowing regatta.

Junior Teams Start Title Play Today

Eight sand lot junior baseball teams will start play today at Wrigley field in a series of seven games to decide the champion of Illinois in the American Legion tournament. Not only will the state title be at stake, but also a chance to compete in the regional tournament against the state winners of Ohio, Indiana, and Michigan at the Cubs' park, Aug. 8 and 9.

Four games will be played today with the quartet of winners meeting tomorrow in two games to determine the two finalists, who will clash Saturday afternoon for the title. In the first game starting at 9:30 a. m. the American Boys' Commonwealth, last year's state champions, will meet Centralia. The second game brings together the West End Cardinals of Chicago and Peoria. In the third contest the Marine post nine of Chicago and Elmhurst clash, while the nightcap will be between Forest Park, suburban champions, and Springfield.

Foil-wrapped, factory-fresh, wherever, whenever bought.

3 for 20c

White Owl

MEN'S SILK SHIRTS

at about the cost of the silk

$5.85 3 FOR $17

Radium Silk, the finest, longest-wearing silk for shirting. They are patterned with generous seams and customized with every care.

Made with collars attached and separate soft collars to match, in four guaranteed fast colors—Tan, Peach, Blue and Green. Also white shirts in both styles.

Only 550 shirts in this special purchase, to be sold at this exceptionally low price.

MANDEL BROTHERS MEN'S SHOPS

Hassel's August Sale Offers

SMART SHOES OF REMARKABLE QUALITY

IN SIX EXTRA VALUE GROUPS

$4.85
$5.85
$6.85
$7.85
$8.85
$9.85

The "VANDERBILT"
$9.85
Former Price $16

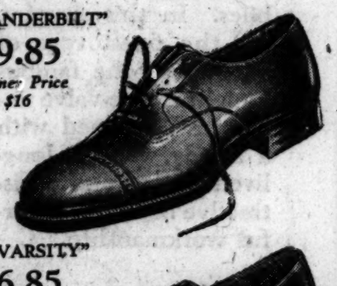

The "VARSITY"
$6.85
Former Price $9

The "CAMPUS"
$5.85
Former Price $8

At $4.85, $5.85 and $6.85

We offer shoes of exceptionally fine leathers and workmanship . . . to appreciate what we say, you must see them. They are made for us by the best makers in America. We want to show you why you should come here for shoes. Satisfaction guaranteed.

At $7.85, $8.85 and $9.85

Our "De Luxe" styles are decidedly low in price. Men who are accustomed to wearing the best in custom-made footwear will appreciate these fine values. The leathers are imported Black French Wax Calf . . . Tan Russia Calf . . . Kangaroo . . . and Kidskin. Former prices were to $10, $12, $14 and $16. Shrewd buyers will purchase now for future needs. All sizes and widths, high shoes and oxfords, ultra-smart and conservative styles.

OPEN SATURDAY EVENINGS UNTIL NINE

HASSEL'S Northwest Corner Dearborn And Van Buren Streets

MANDEL'S

August Sale of

Fine Overcoats

for Men and Young Men begins today

Included are Garments Styled for the coming Season by some of America's best known makers. The Fabrics are from some of the finest looms in the World. They are grouped for this month only at one low price.

$50

SECOND FLOOR

MANDEL BROTHERS MEN'S SHOPS

MOTORISTS Save 20% on Insurance

SEVENTY THOUSAND motorists are members of the Chicago Motor Club. These motorists have joined the club for various reasons; one of the reasons is the insurance service available to members. The Inter-Insurance Exchange of the Chicago Motor Club last year returned more than $468,000 to subscribers. This cash return represented a saving on the subcribers' insurance premiums. Complete details explained in booklet—See coupon below.

Explained FREE BOOKLET

How 70,000 Motorists Cut Motoring Expense

Chicago Motor Club
CHARLES M. HAYES President
3254 Michigan Avenue
Phone Victory 5000

Chicago Motor Club T-162B
3254 Michigan Ave., Chicago.
Gentlemen: With the understanding that sending this coupon places me under no obligation, I promise to read your booklet, "How 70,000 Motorists Cut Motoring Expense."
NAME .....
ADDRESS .....
CITY .....
COUNTY .....

The Sport Column

V&A

The Summer Sale for Sportsmen continues!

TENNIS

The California Bear — A very popular racket built to give lots of service. Regularly $15.00. Now..... $9.95

The Sutton Bruce — A ladies' racket built along the same lines as the California Bear. Regularly $15.00. Now.. $9.95

V. L. & A. Special—One of the most popular rackets on the city's courts. Regularly $8.00. Now $4.95

V. L. & A. Von-An—A fitting companion to the V. L. & A. Special. Regularly $7.00. Now..... $4.95

V. L. & A. National—A popular priced racket built to stand the strenuous service of hard players. Regularly $8.00. Now..... $3.95

V. L. & A. Expert — A practical racket built of the best materials. Regularly $5. Now. $3.95

V. L. & A. Varsity—An improved model with a modern shape. Regularly $3.50. Now.. $2.45

RACKET CASES

A good double texture waterproof racket case with a "Cantrip" hood. Has a large ball pocket. Regularly $1. Now.... 65c

V. L. & A. DURALITE BALANCED IRONS

These clubs are regular $9.75 values. Now

No. 2 Mid-iron ..... No. 5 Mashie .... } $7.50

No. 4 Mashie Iron, No. 5X Spade Mashie .... No. 6 Mashie Niblick.. No. 9 Niblick .... } $6.00

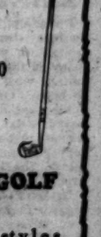

LEATHER GOLF BAGS

Two different styles. Beautiful in design and of the best material. Regularly $40.00. Now..... $28.00

This leather bag is light weight and serviceable. Usually $21.00. Now only..... $15.00

VON LENGERKE And ANTOINE
Sporting Goods Exclusively
33 South Wabash Ave.

V&A

Just for Sport

CARR, HOUSER BREAK OLYMPIC FIELD RECORDS

Williams Is Victor in 200 Meter Dash.

[Continued from first sports page.]

Hahn of St. Louis in 1904 was the only other twin winner.

Though Weightman Smith of South Africa, who yesterday broke the world's record by running the semi finals hurdle heat in :14 3-5, could place only fifth in the finals today, his fellow countryman, Atkinson, stepped out to win the event in :14 4-5. Stephen Anderson was second one, eighteen inches behind, with John Collier third, and Leighton Dye fourth. Not more than a yard separated the first five. Not a hurdle in the whole field was knocked down or even touched.

Spencer and Dalton qualified for the final in the 3,000 meter steeplechase, but it is hard to see how they will do much against Paavo Nurmi and Willie Ritola, who won their respective heats with ease today. Nurmi provided the only comedy of the day when he fell into the water trap in the first lap and was completely submerged. Duquesne, a Frenchman who happened along at the same time, stopped and extricated the Finn, and the two after shaking hands continued the race sixty yards in the rear, both then scampering across the finish together, however, for any easy win.

It is obvious that Hahn, who was eliminated in the 1,500 meter trials today, like Frank Wykoff and other Americans, pointed too hard for the final American trials, where they reached their peak. Hahn was stale today and knew he had no finish left in him. So was Dr. Peltzer, who ran fifth in Conger's heat.

Tomorrow will see a great race in the 1,500 meters with Wichmann and Pocher of Germany, Ladoumergue of France, Larva of Finland, and Conger racing for the title.

America got a lone finalist in the women's 800 meters when Florence MacDonald took second in her heat. The Germans qualified three, the Canadians two, and the Poles and Japs one apiece.

For some reason not quite clear the Canadians protested Elizabeth Robinson's victory in the 100 meter dash yesterday, claiming that the Chicago girl was beaten by Fanny Rosenfeld. The International Athletic federation promptly turned it down on the grounds that there is no appeal from the unanimous decision of the judges.

A movie machine which takes split second pictures of all finishes incidentally showed that Elizabeth Robinson was leading by eighteen inches.

If only field events made a track meet, the United States would hog the whole show here, Yank athletes having won five of them. They have yet to win on the track against Great Britain. Summaries:

POLE VAULT—Won by Sabin Carr, U. S., height 4.20 meters [13 feet 9 6-16 inches; new Olympic record]; second, William Droege, U. S., 4.10 meters [13 feet 5 7-16 inches]; third place was triple tie at 3.95 meters [13 feet 11¼ inches]; Charles Mc Ginnis, U. S., won the jump-off for third, Victor Pickard, Canada, won fourth place on second jump-off from Lee Barnes, U. S.; sixth, Yenataro Wakanawa, Japan, 3.90 meters [13 feet 9¼ inches].

DISCUS THROW—Won by Clarence Houser, U. S., distance 47.32 meters [155 feet 2 101-128 inches; new Olympic record]; second, Al Kivi, Finland, 47.23 meters [154 feet 11¼ inches]; third, James Corson, U. S., 47.10 meters [154 feet 6⅝ inches]; fourth, H. Stenerud, Norway, 45.80 meters [150 feet 3 3-16 inches]; fifth, John Anderson, U. S., 44.87 meters [147 feet 1½ inches]; sixth, E. Kemnins, Finland, 44.17 meters [144 feet 9 1-3 inches].

FIRST SEMI-FINAL HEAT—200 meters; 3 to qualify. Won by Percy Williams, Canada; second, Walter Rangeley, Great Britain; third, Jacob Schuller, Germany; fourth, Charles Paddock, United States; fifth, Gomes Gaza, Mexico. Wilfred B. Legg of South Africa unable to finish. Time, 22 seconds.

SECOND HEAT—Won by Helmut Koernig, Germany; second, Jackson V. Scholz, United States; third, John Fitzpatrick, Canada; fourth, Henry Cumming Jr., United States; fifth, Cyril W. Gill, Great Britain; sixth, Kugerlberg, Sweden. Time, 21 4-5 seconds.

200 METER FINAL—Won by Percy Williams, Canada; second, Walter Rangeley, Britain; Jackson Scholz, United States, and Hermut Koernig, Germany, tied for third; fifth, John Fitzpatrick, Canada; sixth, Jacob Schuller, Germany. Time, :21 4-5.

POLICEMAN TOPS FIELD IN PUBLIC LINKS GOLF MEET

Philadelphia, Pa., Aug. 1.—(AP)—Samuel Graham, Pittsburgh police lieutenant, won the qualifying medal today in the national public links golf course with a score of 152 for the 36 holes. Graham's score, which was made possible by a 74 in the second round today, one of the two lowest scores made in the medal rounds, topped Frank Brokl of St. Paul, Minn., the leader at the end of the first round by a single stroke.

Graham's good golf was one of the biggest factors in the second consecutive victory of the Pittsburgh team in the Warren G. Harding cup intercity team play. Pittsburgh is the first team to win this trophy two successive years by scoring 646 with its four-man team. Philadelphia finished second in play with a team score of 649 and Cleveland third with 653.

The finish of the team championship and the medal rounds came on the heels of an announcement by the public links section of the U. S. Golf association of the disqualification of Robert Ball, Chicago, and Elmer Stout, Newark, the Negro players in the tournament. The announcement follows:

"Robert Ball of Chicago has been disqualified for violation of rule five for having certified a score of six instead of a seven on the 13th hole. Elmer Stout of Newark has been disqualified for violation of rule eight for having improperly dropped a ball at the fourth hole."

7—High-Class Races Daily—7
HAWTHORNE
24—Days Running Races—24
SATURDAY, AUGUST 4
HAWTHORNE SPECIAL
$5,000.00 ADDED
SPECIAL TRAINS—ILLINOIS CENTRAL. Leave Randolph St. Daily (ex. Sat.) 12:45, 1:15 and 1:45; Sat., 12:45, 1:15, 1:30 and 1:45. All trains stop Van Buren, Park Row and Halsted. Round trip, 50c. Douglas Park Elev. to 52d; Surface lines. RACES START 2:30 every day (daylight saving).
ADMISSION $2.20, state tax included. CLUBHOUSE $2.20 additional, war tax inc.

Rickard Names Contenders for Gene's Crown

[Continued from first sports page.]

tion work, because while Mr. Rickard recognizes them as contenders he does not recognize any of them as logical yet.

Of course, their contests will not draw subscriptions of $32 plus $8 for the prohibition department from the customers. But they will draw fairly large turnouts every second Friday evening in the Garden next winter at rates of $12 plus $3 for the prohibition department, or $8 plus $2 for prohibition. They will do this in spite of the fact that all of them, with the exception of Mr. Loughran, who has not yet been subjected to trial by elimination, have eliminated each other time and again.

It may sound depressing to mention the fact that the six hold-overs from last year's eliminations can lick each other, but when one really ponders the situation it becomes apparent that things might be worse. It would be much more depressing if Mr. Rickard's six hold-over heavyweights couldn't fight well enough to lick each other.

Sharkey, Rickard's Favorite.

Mr. Rickard usually has a favorite entrant in his elimination and his favorite in this one at the present time is the hold-over favorite of the the last two tournaments, Jack [Rin-Tin-Tin] Sharkey. He regards Mr. Sharkey as the most interesting member of the staff and will do his utmost, as before, to pull him through to a position of more or less widespread recognition as champion.

In doing this he will be subject to some trifling embarrassment on account of Mr. Sharkey's last conquest, the one in which Jack [Kiyi] Delaney fell down on all fours, barked at the customers and manifested great distress. It has come to be understood, whether correctly or without justice, that this prizefight was a fake and that Mr. Delaney either poised himself deliberately for the hook on the chin that made him get down on all fours or purposely neglected to get up.

However, this embarrassment would not be serious if Mr. Sharkey should cause several other members of the group to assume similar postures during the eliminations of the approaching tournament. The customers have demonstrated many times that they are broadminded in their attitude toward those who participate in fake prize fights. If the contest between Kiyi and Rin Tin Tin actually was a bit of mummery, as some of the sordid minds have suspected, it was a good fake and much more entertaining than some other eliminations in which both contestants evinced the greatest sincerity.

Truck Drivers—Beware!

Next to a heel and toe race in an indoor track meet the most depressing spectacle in the sport industry is that presented by a pair of sincere heavyweights who can lick each other and know it, endeavoring not to be licked by one another.

It would be well for all persons driving automobiles along the concrete trunk roads at night during the next six months or so to keep an alert watch for stalled motor trucks on the highways. Mr. James Bronson, Mr. James J. Johnston, and several other managers of prize fighters left town immediately after Tunney announced his withdrawal to unlimited seclusion, seeking new heavyweights to be eliminated and it is not exaggerating to say that no truck driver weighing 175 pounds or more will be safe.

Mr. Leo P. Flynn, has not joined the posse as he has a different plan. Mr. Flynn's famous double welterweight, Dave Shade, is only one porterhouse and double order of potato salad removed from the heavyweight class at present and Mr. Flynn expects to put him over the top at a popular priced restaurant any day now.

SEPTEMBER CORN GAINS SHARPLY AS SHORTS RUN

BY CHARLES MICHAELS.

Failure of cash corn in the sample market yesterday to show the weakness anticipated by the trade caused shorts in the September delivery to take fright and brought about a bulge of 5½c from the early low to a high of $1, with numerous stop loss orders uncovered on the way up. Offerings were light the greater part of the day with the upturn in that delivery and in the December checked by sales against offers, and the finish was at 98⅛@98¾c, with a net gain of 3⅝c.

All deliveries of wheat and oats sold at a new low for the season early, but strengthened later with corn, only to ease again toward the last. Wheat closed 1⅝@1¾c lower, while oats were ⅛c lower to ½c higher. Rye finished 1¼c higher.

September Shorts Uneasy.

Shorts in September corn showed considerable uneasiness throughout the day and at no time was there any material pressure, while commission houses were persistent buyers. The trade had anticipated that cash corn would decline sharply with the July delivery out of the way, but instead it showed relative firmness, and it was understood that numerous inquiries were being made regarding the price at which those who paid for the cash grain on July contracts would be willing to sell. No. 2 yellow on spot sold at 12@13c over the September.

Houses with seaboard connections were good buyers of December early, suggesting export business, and later New York reported 200,000 bu had been sold abroad, and it is understood that there has been more or less business put through during the last few weeks for December-January shipment.

Wheat Under Pressure.

Bearish sentiment continues to predominate in the wheat market and there was hedging pressure on all the hard spots, while the buying was largely in the way of short covering. Liverpool was ⅝@1¼d lower, but Winnipeg was off only ¾@⅞c for the day.

Foreigners showed more interest in cash wheat and sales of around 1,000,000 bu were estimated in all positions.

Oats broke sharply early on bearish crop estimates, but rallied quickly with corn. Private reports suggested an average of 1,433,000,000 bu, or 25,000,000 bu more than a month ago, and compared with 1,184,000,000 bu harvested last year. A good class of buying was in evidence in rye, and hedging sales were readily absorbed.

Cutten Is Aroused.

It was learned yesterday that the default on 950,000 bushels of July corn was not chargeable to N. B. Updyke of Omaha, as was reported Tuesday. Instead, it was stated, the Updyke firm was merely acting as broker for a Chicago trader and it was the Chicagoan who failed to make delivery of the corn he had sold.

The trader's name was not revealed. This default was said to be the largest on any future contract ever made on the Chicago Board of Trade by any one house that was a member, and it drew comment from Arthur Cutten.

Cutten has always insisted that sellers make good on their contracts and yesterday he said the special committee named by the exchange will undoubtedly find out what endeavor was made by the defaulter to bring in the corn he had sold for July delivery. The laws and the courts recognize the legality of a contract on the Chicago board solely on the one principle of intent to deliver and receive.

Mr. Cutten said the committee should find out whether an intentional default was made, as, under the rules, such action is punishable by expulsion. The buyers stood squarely on the legality of the contract, he declared, and intended to receive the delivery but were frustrated by the seller.

CASH GRAIN NEWS

Break in wheat futures brought in a better foreign demand, with sales of around 1,000,000 bu in all positions, including hard winters, durums, and Manitobas. It was estimated 200,000 bu new crop corn was worked abroad during the day from the seaboard, and there was also a little business in rye.

Range of cash grain prices in leading markets follow:

	Chicago.	Kansas City.	St. Louis.
WHEAT.			
No. 1 red	1.35@1.36		1.47
No. 2 red	1.30@1.33	1.43@1.44	
No. 3 red	1.31@1.31½	1.41@1.42	
No. 4 red	1.27½	1.35@38½	
No. 1 hd	1.18⅝@1.20	1.10@1.20	1.18½@1.24
No. 2 hd	1.18⅛@20¼	1.08⅛@23¼	1.17⅛@18
No. 3 hd	1.17@1.19¼	1.06⅛@1.20	1.17½
No. 4 hd	1.15⅛@1.18	1.04⅛@14¼	1.15@15½
	Chicago.	**Winnipeg.**	**Minneapolis.**
No. 1 no	1.23¾		1.16½
No. 2 no	1.20⅞	1.14⅛@23¾	
No. 3 no	1.11⅜	1.12⅛@20¼	
No. 1 d.n.		1.30⅛@42½	
	Toledo.	**Detroit.**	**Omaha.**
No. 2 red	1.43¼@44½	1.44	
No. 2 hd			1.00@1.16
CORN.	**Chicago.**	**Kansas City.**	**St. Louis.**
No. 2 mx	1.05@1.06⅝	94 @97	
No. 3 mx	1.03	93	
No. 6 mx	97		
No. 2 yel	1.09@1.09¼	98¼@1.00	1.03@1.05
No. 3 yel	1.06@1.07		1.04
No. 4 yel	1.01½@04½		
No. 5 yel	1.00@1.01½		
No. 6 yel	98 @1.00		
No. 2 wh	1.08@1.09	94 @97½	1.03
No. 3 wh	1.04@1.07		1.03½
No. 5 wh	99		
S. grd	90 @94		
	Milwaukee.	**Omaha.**	**Peoria.**
No. 2 mx	94 @96		
No. 2 yel	99 @1.00		1.01@1.03
No. 3 yel	1.07	98	1.00@1.02
No. 5 yel			1.03½
No. 4 wh			
	Minneapolis.	**Detroit.**	**Toledo.**
No. 2 yel	1.05@1.06	1.12	1.12@1.13
No. 3 yel	1.03@1.04	1.10	1.11@1.12
No. 2 mx	99 @1.01		
OATS.	**Chicago.**	**Kansas City.**	**St. Louis.**
No. 2 wh	42 @43¾	46	40
No. 3 wh	40½@41½	43 @45	39
No. 4 wh	39 @41		
	Milwaukee.	**Omaha.**	**Minneapolis.**
No. 2 wh		41	@44
No. 3 wh		38	@42
No. 4 wh		39	35 @40
	Buffalo.	**Toledo.**	**Peoria.**
No. 2 wh	58¾@60¼		42
RYE, BARLEY, AND FLAX.	**Rye.**	**Barley.**	**Flax.**
Chicago	65	@85	2.15
Mil'kee	76	@78	
Minn'lis	.98¾@1.03¾	67 @80	2.10⅝@13¾
Duluth	.99¼@1.00¾	69 @77	2.13@2.15
CLOVER AND TIMOTHY.		**Cash.**	**October.**
Clover—			
Chicago, per 100 lbs		22.00@25.00	
Toledo, per 60 lbs		17.75	18.65
Timothy—			
Chicago, per 100 lbs		4.00@ 4.25	
Toledo, per 45 lbs		2.30	

GRAINS IN ALL MARKETS

July Wheat.

Open.	High.	Low.	Closing Aug. 1, 1928.	July 31, 1928.	Aug. 3, 1927.
September Wheat.					
Chi	1.19¼	1.20	1.18½	1.19¼	1.20⅜ 1.38
St. L.	1.18¾	1.19	1.17⅝	1.18⅝	1.19½ 1.36¼
K. C.	1.11⅞	1.12	1.10¾	1.11	1.12¾ 1.29⅜
Mpls	1.16⅝	1.17¼	1.15⅝	1.16½	1.17⅛ 1.39
*Dul.	1.10	1.10½	1.09¼	1.10	1.10¼ 1.33¾
†Wpg.	1.20	1.20½	1.19	1.19⅝	1.20⅝ 1.44¾
‡Lvp.	1.37⅛	1.37⅛	1.37	1.37	1.38⅜ 1.58⅝
December Wheat.					
Chi	1.24⅛	1.24½	1.23	1.23⅝	1.25¼ 1.41⅞
St. L.	1.23⅜	1.23⅝	1.22⅝	1.23	1.24⅛ 1.40⅝
K. C.	1.16⅜	1.16½	1.15	1.15½	1.17 1.34⅛
Mpls.	1.20	1.20½	1.19¼	1.19⅝	1.20⅜ 1.41
*Dul.	1.11⅛	1.12⅛	1.11⅜	1.12⅛	1.13¼ 1.30¼
Wpg.	1.19⅞	1.20	1.18⅝	1.19⅜	1.20⅝ 1.41⅜
†Lpl.	1.40¼	1.40½	1.39½	1.39⅝	1.41¼ 1.58⅝
March Wheat.					
Lpl.	1.41⅝	1.41⅝	1.41¼	1.41⅝	1.42⅜ 1.57⅜
September Corn.					
Chi	94⅛	1.00	94½	98⅝	95 1.05⅛
St. L.	95	99¼	95	98⅛	95⅝ 1.07⅛
K. C.	88	92⅝	88	92	88¼ 1.00⅝
December Corn.					
Chi	76⅞	78⅛	76⅝	77⅞	77⅛ 1.08⅛
St. L.	75¼	76⅝	75	76⅝	75⅝ 1.10⅛
K. C.	70⅛	72	70¼	71⅛	71 1.01⅛
March Corn.					
Chi	78⅛	79½	78⅛	79⅛	78⅝ 1.11⅛
September Oats.					
Chi. n.	38⅞	39⅝	38⅛	38⅝	38⅝ 44⅝
Mpls.	36½	37¼	36⅝	37	36⅝ 42⅛
‡Wpg.	48	48⅝	47⅝	48⅛	48½ 56⅜
December Oats.					
Chi. n.	42	42½	41⅜	42⅛	42 47⅜
Mpls.	39	39⅝	39	39⅛	39 44⅜
Wpg.	46⅛	46½	45⅛	46⅛	46⅛ 52
March Oats.					
Chi	43½	44⅛	43⅛	44	....
September Rye.					
Chi	1.01½	1.02⅝	1.00¼	1.02¼	1.01 91⅝
Mpls.	94⅜	96⅝	94½	95⅞	95¼ 85⅝
‡Wpg.	98½	99½	97⅝	99¼	98½ 91⅝
Dul	97¼	99	97¼	98½	97⅛ 89
December Rye.					
Chi	1.03½	1.04⅝	1.02½	1.04⅛	1.03¼ 95½
Wpg.	98	99⅝	97⅜	99½	98½ 92¼
September Barley.					
Mpls.	65⅝	66¼	65¼	66¼	65⅞ 69⅝
‡Wpg.	71⅜	72	71¼	71⅝	71⅜ 74⅜
September Flaxseed.					
Mpls	2.10	2.10⅝	2.10	2.10⅝	2.11⅜ 2.24
Dul	2.13¼	2.13⅝	2.13	2.13	2.13½ 2.26¼
‡Wpg.	1.54	1.54	1.52⅜	1.53½	1.54½ 2.01¾

*Durum. †Exchange, $4.86. ‡October.

PRODUCE MARKETS

Fresh butter declined ¼@½c, while eggs were unchanged. Live hens advanced 1c. Receipts, 4 cars and 745 coops. Potatoes steady. Receipts, 40 cars, with 207 cars on team track. Veal carcasses unchanged at 19@20c for 90@110 lb averages.

WHOLESALE CREAMERY BUTTER PRICES

Score—	Chicago— Whole milk.	Cen-tralized.	New York.	Boston.	Philadelphia.
93 score	45	....	46¾	....	47½
92 score	44	....	45¼	46	46¾
91 score	43½	....	44¾	45½	45¾
90 score	43	43¾	44¼	45½	44¾
89 score	42½	43	43¾	44¼	43¾
88 score	42	42	43¼	43¼	42¾
87 score	41	....	43	43¼	42
86 score	40½	....	....	41¼	....

BUTTER PRICES TO CHICAGO RETAILERS

Score—	Tubs.	Prints.	Cartons.
Best (92-93)	46-47	47½-48½	48-49
Good (89-91)	43-46	46½-47½	47-48

WHOLESALE CHEESE PRICES

	Chicago.	Wis. consin.	New York.	Philadelphia.
Flats	24½	25 -26½		27
Twins	23¾-23½	22½	....	....
S. dais	23¾-24	24	26 -26½	25½-26
D. dais	23½-24	....	26 -26½	....
Y. Ams	....	....	26 -26½	....
Lghns	23¾-24	23½	....	26 -26½
Sq. pts	....	23½	....	....

*Previous day.

LIVE POULTRY.

Turkeys	20c	Old roosters	17c
Hens	25c	Ducks	17c
Legnorns	20c	Geese, spring	19c
Springs	33c		

FRESH EGGS.

Fresh firsts 29½@30c Ord. firsts 27@28½c
Checks 23@25½c Dirties 23@26½c
Extra candled for retail trade, 7@8c over fresh firsts.

GREEN FRUITS.

Apples, new, bu	$1.25@1.75
Black raspberries, case 24 pts	.50@ .75
Blackberries, case 16 qts	1.25@1.75
Cherries, case 16 qts	1.25@3.00
Currants, case 16 qts	1.00@1.75
Gooseberries, case 16 qts	1.75@3.00
Grapes, Texas, lugs	1.50
Lemons, box	6.00@7.00
Peaches, bu	1.00@2.00
Red raspberries, case 24 pts	1.75@2.50
Strawberries, 12 pts	1.50@2.00

DRESSED BEEF.

	Yearlings.	No. 1.	No. 2.	No. 3.
Ribs	32	33	32	15
Loins	43	40	38	20
Rounds	32	25	24½	18
Chucks	22	18¾	18	14¼
Plates	14	14	14	10

POTATOES.

Southern, brl	$ 2.50
Southern, per 100 lbs	.75@1.00
Minnesota, Ohio	1.00

BUTTER AND EGG FUTURES

November eggs reflected smaller receipts and a neutral report from the four markets checked a declining tendency. Prices closed at 32¾c, the same as the previous day, but an advance of ¼c on yesterday's opening. Sales were 80 cars and arrivals 7,315 cases.

December butter held firm on an indifferent market, advancing ⅛c to 45¾c. Sales were 6 cars and arrivals 7,214 tubs.

PETITIONS IN BANKRUPTCY.

Julius Sommerfeld, salesman, Wilmette; liabilities $3,121; no assets.

C. E. Brodbury, 7403 Euclid avenue, salesman; liabilities $3,765; no assets.

Frank Bender, salesman; liabilities $5,024; assets $120.

George Blumenstock, 16 North Michigan avenue; liabilities $3,629; assets $270.

Morris B. Saake, druggist, 732 East 47th street; no schedule.

HOG PRICES SOAR WITH OUTSIDERS HEAVY BUYERS

CHICAGO LIVE STOCK

HOGS.

Receipts, 12,000; shipments, 5,000.

Bulk of sales	$10.20@11.40
Heavy butchers	10.85@11.45
Butchers, 180@250 lbs	11.25@11.60
Medium weights	11.35@11.55
Heavy and mixed packing	10.15@10.35
Rough and heavy packing	9.25@10.15
Light, 160@185 lbs	11.35@11.60
Selected, 140@155 lbs	11.00@11.35
Pigs, poor to choice, 50@135 lb	8.25@10.00
Stags, subject to dockage	8.25@ 9.35

CATTLE.

Receipts, 8,000; shipments, 2,500.

Prime steers, 1,100@1,500 lbs	$15.75@16.50
Good to choice, 1,045@1,400 lb	14.75@16.40
Poor to choice, 900@1,400 lbs	11.00@16.25
Yearlings, 750@1,400 lbs	13.00@16.35
Bulk of sales	14.00@16.25
Low grade killing steers	9.50@10.75
Fat cows and heifers	8.00@16.65
Canners and cutters	5.75@ 7.25
Calves, poor to fancy	9.25@16.50

SHEEP AND LAMBS.

Receipts, 12,000; shipments, 2,500.

Wethers, poor to choice	$ 7.25@10.75
Ewes, poor to choice	4.50@ 7.50
Yearlings, poor to choice	7.00@13.75
Western range lambs	14.25@15.30
Native lambs	12.50@15.00
Native lambs, culls	12.00@14.50

COMPARATIVE PRICES.

HOGS—Bulk of sales yesterday	$10.25@11.40
One month ago	9.85@11.35
One year ago	7.70@10.80
CATTLE—Bulk of sales yesterday	14.00@16.25
One month ago	14.10@15.65
One year ago	9.85@13.50
SHEEP—Western range lambs yesterday	14.25@15.30
One month ago	14.90@16.50
One year ago	13.00@13.85

Hog prices advanced to within 10c of the highest point of the season on one of the smallest midweek supplies in recent years yesterday. Extreme top gained 20c at $11.60, against $11.25 last Monday. The general average showed an equal gain at $10.80, standing 40c above initial day of the week. Outsiders took 40 per cent of fresh arrivals, leaving few good grades in the 5,000 estimated in the pens at the close. Despite poor quality this season range of prices has been comparatively narrow. The spread of 80c between top and average yesterday compares with a spread of $1.75 a year ago and $2.05 two years ago.

After a stronger opening in the cattle market yesterday, prices broke unevenly, closing at the low time of the day. Medium grades in most instances show losses of 50 cents to $1.00 since a week ago. Fancy yearlings averaging 1,016 lbs reached $16.75, within 10 cents of the year's peak. Butcher stock moved slowly at recent losses. Calves advanced 25@50 cents.

Lambs held generally steady to strong on moderate receipts yesterday, top natives resting at $15@00 and westerns at $15.30 to packers. Aged and yearling sheep were scarce and firm. There was a good demand for feeding lambs at $13.00@13.75.

July Receipts Small.

Combined receipts of all kinds of live stock at Chicago last month at 1,078,116 stand smallest since April, 1927, and smallest for July since 1921. Cattle at 188,331 were smallest for any month, with two exceptions, since 1921. Barring last February and March, there are only two smaller monthly cattle totals since 1917. The seven months' run of 1,374,794 is smallest since 1916 and compares with 1,613,036 a year ago and with 1,731,433 two years ago. Cattle averaged $15.00, being $1.00 above the highest monthly average since 1920. There are only two years on record credited with higher July averages. Hog receipts at 563,583 were smallest since October and third smallest for July since 1917. Prices averaged $10.70, against $9.15 a year ago. Sheep receipts at 272,685 are second smallest for July since 1917. Only three July totals are smaller since 1899, with the average at $15.60, fourth highest on record for July.

LARD STOCKS DECREASE

Lard stocks in Chicago as given by the Board of Trade are 117,231,000 lbs, compared with 120,205,899 lbs a month ago and 96,206,170 lbs last year. The decrease was not large for the month, but indicated a heavy holding. Total stocks of meats are 185,239,000 lbs, against 142,568,646 lbs a month ago, and 139,561,179 lbs last year. There was a heavy reduction in hams and a good increase in sweet pickled bellies, with a fair reduction in short rib bellies for the month.

Trading in lard and meats was fair, and well divided between packers and commission houses. At the close lard was 5@7½c lower, with short ribs 5c lower to 5c higher, the latter on October, while bellies were 10@15c lower. Cash trade was fair.

Slaughtering in the west for the summer season to date, as given by the Grain World, aggregates 13,887,500 hogs, against 13,987,100 last year. Prices follow:

Clear Bellies.

	Close. Aug. 1, July 31, Aug. 3.	High.	Low.	1928.	1928.	1927.
Sept.		16.30	16.20	16.20	16.35	12.85
Oct.		....	....	15.80	15.90	12.97
Lard.						
Sept.		12.47	12.35	12.37	12.42	12.35
Oct.		12.60	12.50	12.50	12.57	12.45
Dec		12.60	12.55	12.55	12.50	....
Jan.		12.95	12.92	12.92	13.00	12.60
Short Ribs.						
Sept.		14.25	14.25	14.25	14.25	11.62
Oct.		....	....	13.90	13.85	11.65

COTTONSEED OIL.

NEW YORK, Aug. 1.—(AP)—COTTONSEED OIL—Market was weak today closing 5 to 13 points lower. Sales, 30,500 barrels. Prime crude nominal; prime summer yellow spot, 9.35c; Sept. closed 9.25c; Oct., 9.25c; Dec., 9.33c; Jan., 9.40c; March, 9.50c.

Grain Yields Increased in Crop Reports

A material increase was shown in estimates on the American grain crops by the private reports given to the trade yesterday with the total of all wheat \$3,000,000 bu above the average of a month ago, and 50,000,000 bu above the government's July 1 figures.

Threshing returns indicate a winter wheat yield of 565,000,000 bu, or 15,000,000 bu more than last year's harvest with Kansas being estimated by some at 139,000,000 bu, while Nebraska has 69,000,000 bu and Oklahoma 61,000,000 bu. Owing to favorable weather there has been little damage to spring wheat and with harvesting now under way expectations are that losses will be limited. The crop is placed at 256,000,000 bu, or 33,000,000 bu under that of 1927.

Favorable weather prevailed last month over the greater part of the corn belt, and while the average of the private returns was only 14,000,000 bu above the figures of a month ago, it showed 268,000,000 bu more than the government and 230,000,000 bu more than harvested last year. Local statisticians generally showed a fairly high condition, although Cromwell, in commenting on the outlook, said the indicated yield per acre of 29 bu had been exceeded only 9 times in the last 32 years, and that ideas of 3,000,000,000 to 3,100,000,000 bu are not justified at mid-season. Details follow, last six options omitted:

	Wheat Winter.	Wheat Spring.	Corn.	Oats.
Cromwell	.561	282	2.969	1.439
Snow	.595	302	2.993	1.466
Bryant	.540	272	3.054	1.473
Donovan	.565	290	3.000	1.458
Average	.565	286	3.004	1.445
July average	.520	248	2.990	1.462
Govt. July	.544	257	2.736	1.376
Final, 1927	.553	319	2.774	1.134

BIDS AND OFFERS

Range of prices on bids and offers, Wednesday, all day Thursday, follow:

	Bids— High.	Low.	Close.	Offers— High.	Low.	Close.
WHEAT.						
Sept	1.18	1.17¾	1.18	1.20¼	1.19¾	1.20
Dec	1.22⅜	1.21⅞	1.22⅜	1.25⅛	1.25	1.25⅛
CORN.						
Sept	.96¼	.95¾	.96	1.02¼	1.01¾	1.01¾
Dec	.77	.76⅝	.77	.78⅝	.78¼	.78⅜
OATS.						
Dec	.41⅞	.41⅜	.41⅞	.42⅛	.42⅜	.42⅝
RYE.						
Sept	1.01	1.00⅝	1.00⅝	1.03⅛	1.02⅝	1.03
GOOD ALL NEXT WEEK.	Bids— Wheat.	Corn.	Oats.	Offers— Wheat.	Corn.	Oats.
Sept	1.12	.89¾	.37¾	1.27	1.07⅞	.40¾
Dec	1.16¼	.72¾	.40¼	1.31¼	.83⅜	.43⅛

"Chesterfield every time!"

Mild enough for anybody . . . and yet they Satisfy*

*SATISFY means good taste and pleasing aroma. It means that Chesterfield cigarettes have character . . . that they are not flat or tasteless.

To satisfy, a cigarette must be made from the right kind of tobaccos, regardless of cost . . . and blended and cross-blended in a different way.

Chesterfield cigarettes SATISFY . . . and yet . . . they're mild enough for anybody!

Liggett & Myers Tobacco Co.

A ten year motor car

TODAY FALCON-KNIGHT offers motor-car quality and performance which have heretofore been obtainable only in the highest priced automobiles. In this amazing car the finest type of all motors, the famous Knight sleeve-valve engine, is combined with a sturdy, rugged, long-lived chassis and a distinctive body of masterful workmanship.

It is known that the Falcon-Knight engine will give satisfactory and trouble free service for ten years and longer. Therefore Falcon Motors Corporation builds every part of the chassis of such excellent construction, that the entire car sets a record for continuous satisfactory performance, with freedom from mechanical trouble that has never been equalled in the history of automobile production.

Falcon-Knight Six is built to deliver to its owner, satisfactory and economical service in its tenth year of operation.

We cordially invite you to drive this ten year motor car—to feel the thrill of its lightning pick-up, tremendous power—to experience its supreme riding comfort.

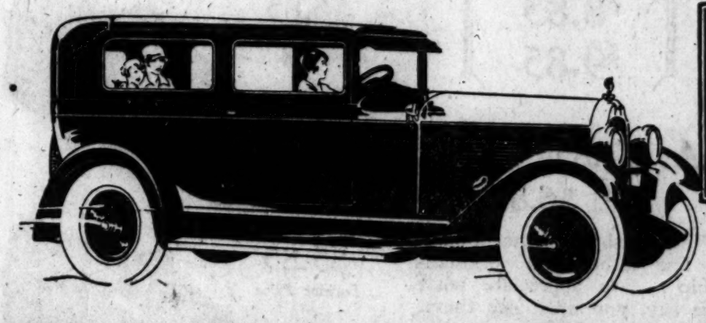

PRICES ON ALL MODELS NOW REDUCED
$100.00
2-door Sedan
995
F.O.B. FACTORY

FALCON-KNIGHT SIX

A. F. SCHULTZ CO.
DISTRIBUTORS
2435-37 South Michigan Ave.
Phone Victory 3200

DEALERS

AUSTIN KNIGHT SALES, 4748 W. Chicago Ave. Austin 9022.
BUCKO MOTOR SALES, 2939-41 Belmont Ave. Juniper 5756.
HANKE MOTOR SALES, 4154-56 Milwaukee Ave. Pensacola 3491.
NORTHWEST KNIGHT MOTORS, INC., 3004 Lawrence Ave. Juniper 1008.
OPDAL AUTO SALES, 3844 North Ave. Belmont 6044.
THOMAS MOTOR SALES, 2408 S. Crawford Ave. Lawndale

GAINS IN SALES ARE REPORTED BY MAIL FIRMS

BY O. A. MATHER.

There have been numerous recent comments on the improved purchasing power of the agricultural districts. Proof of the correctness of such observations was afforded yesterday in the reports on July sales by Chicago's two big mail order houses.

Sears, Roebuck & Co. reported sales of $28,276,327, a new high record for July and a gain of $5,315,624, or 25.4 per cent, over a year ago. Sales for the seven months this year have totaled $172,275,402, an increase of $21,688,123, or 14.4 per cent, over the same period last year. Montgomery Ward & Co. also set a July record with sales of $13,976,559, a gain of $1,970,247, or 16.41 per cent, while seven months' sales totaled $110,544,474, an increase of $6,301,543, or 6.05 per cent.

Hartman Expands Chain.

While the increased business of these houses may be partly attributed to their rapid expansion in opening stores in cities and towns throughout the country, mail orders still constitute the bulk of the business. It also is likely that the recent new catalogues, which recorded price reductions on many articles, also have stimulated country buying.

The Hartman corporation is another Chicago concern that has been launching a chain of stores. It will open a store in Aurora, Ill., and a few days ago announced stores for Racine and Kankakee. An official estimate of earnings for the first half of this year places them at $422,102, before federal taxes, compared with $570,171 for the first half of last year.

Oil Stocks Reduced.

Additional cheerful news came from the petroleum and steel industries. The bureau of mines announced that stocks of crude and refined oil declined 536,000 barrels in June, while stocks of gasoline fell off 2,943,000 barrels. June was the first month to show a draft on total oil stocks since August, 1926. Refiners advanced gasoline prices in various parts of the country yesterday. With consumption of gasoline now running at record proportions, the oil industry is in the strongest technical position in many months.

A promise for improved earnings for the oil companies was held out in the preliminary semi-annual report of the Atlantic Refining company. Net profit for the first half of this year was placed at $5,689,987, equivalent after preferred dividends to $9.98 a share on the common stock. This compares with a net loss of $1,477,419 in the first half of 1927.

Expansion in Steel Trade.

"Market developments in steel are on the up side," the Iron Age weekly review says. "Demand, which brought July output close to that of June, shows more of a tendency to expand than to contract in August. Bookings with most companies have slightly exceeded shipments and unfilled orders thus have gained in the last month. There is less selling pressure and from all the main producing centers is reported a gathering of price firmness as a result. Also here and there is evidence of a disposition to cover forward business.

"Pig iron returns for July showed production of 3,063,841 gross tons, or 98,834 tons a day, compared with 3,082,000 tons in June, or 102,733 tons a day. The recession is thus 3.8 per cent, but the daily output in July, 1927, which was 86,199 tons, fell off over 7½ per cent from June, 1927."

BONDS FIRMER IN LIGHT TRADE AS MONEY EASES

New York, Aug. 1.—(AP)—Prices were firmer in the bond market today, the improvement reflecting an easier tendency in money rates, but the volume of trading was small. Rails again were active. Oils were stronger on announcement of reduced stocks. Utilities also advanced.

United States government bonds were in demand, nearly every issue closing at higher levels. Fourth Liberty 4¼s were the most active. There was little buying of third Liberty 4¼s which the treasury has authorized federal reserve banks to purchase and this issue closed at par, or slightly below the treasury's authorized buying price.

Cuban sugars recovered most of the ground lost in yesterday's slump, Cuba Cane Sugar convertible 7s advancing nearly 4 points and the debenture 8s about half as much. Dodge Bros. 6s were in demand, while Goodyear Tire 8s, Kayser & Co. 5½s, National Radiator 6½s, and New York Dock 5s made substantial gains.

RUBBER.

NEW YORK, Aug. 1.—(AP)—RUBBER—Futures closed steady: September, 19.20c; December, 19.20c; March, 19.10c. Spot smoked ribbed, 19¾c.

CHICAGO STOCK TRANSACTIONS

Wednesday, Aug. 1, 1928.

Day's sales .....69,000 Year ago ....21,000 Total, 1928 .....15,881,527 Previous year 5,146,900

Dividend yield per ct.	Bid.	Asked.	Description—	Sales.	High.	Low.	Close.	Net chge.	Close Aug.3. 1927.
5.4	92	92¾	Acme Steel ...	300	92¾	92	92	....	....
....	14	14¾	All. Am Moha	150	14¼	14¼	14¼	....	....
7.1	....	98	Am Fur Ma pf	10	98	98	98 +	½	98½
7.5	92	95	Am PubUtlP pf	10	93¾	93¾	93¾ —	¼	....
....	14	14¾	Am States E..	100	14	14	14	....	3¾
8.1	86	87	Arm & Co pfd	80	86½	86	86½	....	63
7.5	93	94½	Armour Del pfd	15	94	94	94 +	¼	85
5.9	31¾	32½	Art Metal Wks	400	32½	32	32 —	¾	....
4.7	37¾	38	Atlas Store....	5,250	38	38	38 —	¾	....
3.7	106	114	†Auburn Auto.	50	108	108	108	....	101¼
8.8	34	35	Bast Blēss Co.	250	34	33¾	34 +	¼	25
5.9	67½	68½	Beatrice Cream	100	68	68	68 +	¼	....
1.7	155	159	Bendix Corp. B	6,150	160¼	156	159 +	3	....
4.4	91¼	91½	Borg Warner...	8,500	92¾	90¼	91½ +	¾	....
6.1	97¾	98	Cen Ill Pub pf	35	97¾	97¾	97¾		....
6.0	29	29¾	Cen Pub Ser A	120	29¼	29	29		91¼
6.8	103	....	Ce SW Ut pr pf	15	103	103	103		103
5.9	99¼	101	Do pfd	45	101¼	101	101		96
10.9	55	60	†ChiC&Co Rys pf	975	15½	15	15 —	¾	11¼
7.7	101	101½	ChiRT pr pf A	25	55	55	55 +	2	....
9.9	30¼	30¾	Chi Yellow Cab	26	101¼	101	101¼		....
8.8	52	52½	†Chickasaba Co O	700	30¾	30¼	30¾ +	¼	38½
6.7	30¾	31	†Club Alum...	2,000	54	52¾	52¾ —	1¼	....
7.0	57	58	Coleman L & S	600	31	29¼	31 +	1½	33
4.2	182½	183½	Comlth Edison.	50	57¾	57¼	57¾ —	¾	53¾
7.4	....	95¼	Consumers pfd	100	183	182½	183		152¼
6.3	95½	96	Do 6% pfd..	10	95	95	95		....
3.2	45¼	45½	†Crane Co	70	95	94	95		....
9.3	13	13½	Davis Indus ...	112	45¼	45¼	45¼		49
....	⅝	1¼	Do war	25	13½	13¾	13¾		....
7.8	41	....	Dayton Rub A	200	⅝	⅝	⅝		....
6.5	30¼	31	Decker & Cohn	21	45	45	45 —	2	....
5.0	....	....	Diamond Match	340	30½	30¾	30¾		....
....	32	35	Eddy Paper ...	10	158	158	158		....
....	26	27	Elec Household.	50	32¼	32½	32½ —	¼	....
7.0	99¾	100¾	Imp G&P 7% pf	850	26¾	26¼	26¾ +	¼	12½
6.2	97¼	97½	Do 6% pfd..	67	100	99¾	99¾ —	⅛	98
4.6	26	27	Foote Bros	31	97½	97¼	97½		....
5.8	68¼	69½	Galesbg Cou Di	350	27	26	27 +	1¼	....
....	14	14¾	Godchaux	100	69	69	69 —	1	....
7.6	53¼	53½	Gossard	600	14¾	14	14¾ +	¼	....
2.8	285	300	†Grt L Dredge	2,590	53¾	53	53½ +	½	34½
....	123	123½	Grigsby-G Co..	10	290	290	290 —28		178
6.0	33½	34	Hart Carter pfd	3,250	124	120	123¼ +	5¼	....
....	25	25½	Henney Motors	1,100	34	33½	33¾ +	½	....
8.2	48	49	Do pfd	150	25½	25	25 —	¼	....
....	33¾	34	Ind Ref Co....	100	49	49	49 —	¾	....
....	50½	51½	Do ctfs	2,700	35½	33¾	34		....
6.0	49	49¾	Inld Wire & C	850	32	30¾	31¾ +	¾	....
8.8	115¾	116½	Kalamazoo Stw	325	49¼	49	49¼ +	⅛	....
....	7⅞	8	Kellogg Switch.	1,100	117¾	114	116½ +	3	....
6.4	46	47½	Keysth S & W	500	8	8	8		14
....	52	52½	Kimberley Clrk	150	47	47	47		....
....	10¼	10¾	Libby McNeil..	125	52	52	52		....
7.1	27¾	28¼	Lion Oil Ref ..	450	10¾	10¼	10¼		8¾
				700	28	27¾	27¾		....

Dividend yield per ct.	Bid.	Asked.	Description—	Sales.	High.	Low.	Close.	Net chge.	Close Aug.3. 1927.
....	33½	34½	Louden Pak ..	340	34½	33½	34½ +	½	....
....	15¾	16½	Meadows Mfg.	300	16¼	16	16 —	¼	....
5.9	100¾	101¼	Metro Inglust.	100	101¼	101¼	101¼		....
....	51¼	51¾	Miller & H pfd	700	52	51¼	51¾		....
4.9	141½	145	Mid West Util.	125	143½	143½	143½ —	¼	110½
6.8	117¼	118	Do pfd	158	118	117½	117½ —	½	110½
5.9	100¼	101	Do 6% pr pf	40	101	101	101 —	⅛	....
6.4	123	125	Do prior pfd	90	124	124	124 +	1	121½
4.4	86	90	†Midlnd Stl Pr	10	90	90	90		47
6.9	101	101¼	Mid Utl pr pfd	23	101	101	101 —	⅛	....
6.7	37	38	Minn H & Co..	50	37¾	37½	37½		....
5.6	125	127	Mont Ward A	10	125	125	125		113
4.2	59	59½	Monsanto Chem	400	59	58	59 +	2	....
5.8	133½	138	Nat Carbon pfd	10	137	137	137		....
....	31¾	31¾	Nachman Spr..	400	31¾	31¼	31¾		....
5.5	33¼	33¾	Nat Elec P A..	450	33½	33¼	33½ —	¼	....
7.0	42½	43½	Nat Standard..	50	42½	42½	43½ +	¼	33¼
....	25	25½	Neve Drug Stre	150	26	25½	25½ —	1	....
6.3	31¾	32	Noblitt Sprka.	50	32	32	32		....
5.6	44	45	Nor-Am Car ..	150	44¾	44¼	44¾ —	¼	31¾
....	8¼	9	Oil-o-Matic ..	50	8½	8½	8½ —	⅛	9
....	29	29¾	Ontario Mfg ..	450	30	29	29½ —	⅛	20
6.5	22¾	23¼	Penn Gas & E	100	23	23	23		19¾
....	32¾	32¾	Perfect Circle..	350	32¾	32½	32½ —	¼	....
2.5	117½	118	Pines Winterfrt	250	118	117½	117¾ —	¾	151
4.1	178½	180	Pub Sv no par	30	187	187	187 —	½	140
2.3	87¾	89	Q R S Co	200	87½	87	87½ +	½	41½
1.3	300	315	†Quaker Oats..	35	300	300	300		101
4.7	33½	34	Ross Gear	100	33½	33½	33½ +	½	....
2.0	....	....	†Sears Roebk..	1,500	123	123	123 +	2	....
3.3	60	....	Sheffield Mfg.	40	90	90	60 +	3½	....
5.0	29½	29¾	Sonatron Tube..	400	29¾	29½	29¾ +	⅜	....
5.5	54½	55½	Spiegel May S	300	55	54½	55 +	1	....
5.4	36¾	37	Stand Dredge..	300	37½	37	37		....
2.5	112	....	Steel & Tubes	600	150	150	150		....
....	12⅝	13	Studebaker MO	400	13¼	12⅞	13		9
5.1	58½	59½	Sup Maid Corp	2,000	60	58	59 +	1¼	....
6.0	132¼	133½	Swift & Co....	50	132¾	132¼	132½ —	¼	118¾
4.0	30¼	30¾	Swift Intl	300	30¾	30¼	30¾ —	¼	22¾
5.7	61½	63	Thompson J S.	50	62	62	62 —	¼	53½
7.4	26¼	26¾	12th St Stor A	50	26¾	26¾	26¾		....
6.5	30½	30¾	Unit Corp pfd..	5,100	31¼	29	30¾ +	1¾	....
2.7	57½	58½	U S Gypsum...	300	58¾	58	58½		91
....	15¾	17	Do rts	350	16¾	15¾	16¾		....
....	15½	16	Wahl	100	15¾	15¼	15½ —	⅜	13¾
....	48	49	Wayne P pfd..	50	49¾	49¾	49¾ +	⅛	....
4.3	68	70	*†Wrigley	100	69½	69¼	69¼ +	1	....
....	20	20¼	Yates Mch	150	20¼	20¼	20¼		17½
2.8	91	91½	Zenith Radio..	4,725	92¼	90½	91¼ +	1	....

*Ex dividend. †Pays extra dividend. ‡Pays stock dividend.

BONDS.

Bid.	Asked.	Sales.	Issue—	High.	Low.	Close.	Net chge.	Close Aug.3. 1927.
....	....	$5,000	G T&M 5½s '38.	100	100	100	....	....
....	....	3,000	M C S 1st 6s '38	98¼	98¼	98¼	....	....
....	....	1,000	N W El 1st 5s '41	90¼	90¼	90¼	⅛	....

GALENA SIGNAL TO VOTE OCT. 1 ON REORGANIZATION

New York, Aug. 1.—(AP)—Stockholders of Galena Signal Oil company of Pennsylvania will take action at a special meeting in Franklin, Pa., on Oct. 1, on a plan of reorganization and the proposed sale of its properties and assets to the Texas corporation. More than 52 per cent of the preferred stock and more than 39 per cent of the common stock are owned by the Rockefeller Foundation and American Republics corporation. These interests have approved the plan.

The financial and corporate structure of the company will be modified. The $3,646,100 of 7 per cent debenture bonds will be retired, also the first mortgage 6 per cent bonds of Galena Signal Oil company of Texas totaling $1,177,000.

On completion of the re-organization, holders of preferred stock will receive cash at the rate of $75 for each share of preferred and two shares of common stock of the new corporation to be formed, for each full share of preferred. Holders of common stock will be entitled to receive one share of new common for each full share held.

COMMITTEE GETS MINERS' WAGE DISPUTE TODAY

The task of settling the wage dispute that has partially halted activities in the Illinois coal mines for a year and a half was placed late yesterday in the hands of a joint wage scale committee.

Nine miners and nine operators compose the personnel of the joint committe, which will go in to executive sessions beginning this morning. Effort will be made to negotiate a new agreement to replace the Jacksonville wage scale which expired in April, 1927.

The Illinois operators are seeking modification of the Jacksonville scale, which called for $7.50 a day for day rate miners, and $1.08 a ton for tonnage men. Previous attempts to settle the controversy ended in failure, largely because, the operators said, the miners were restricted to the Jacksonville agreement as a basis for negotiations. This restriction was removed by the policy committee of the international union of miners.

Farm Outlook Fine in I. C. Territory, Downs Says

New York, Aug. 1.—(AP)—L. A. Downs, president of the Illinois Central, said the agricultural outlook in the road's territory for this time of year never was better. Corn and oats in Iowa and Illinois and cotton in the southern states are in excellent condition, he said, and he looks for sharp increases in coal traffic accompanied by higher coal prices in the near future. Passenger revenues are showing declines, but the long haul freight from the steel mills near Chicago for export via New Orleans is slightly better than a year ago.

COTTON CARRYOVER IS LIBERAL, WITH GOOD WEATHER PRICE DROPS

Two factors were responsible for a weak and lower cotton market yesterday. Weather was favorable and the government's weekly crop report was bearish. This, combined with the bearish construction placed on the carryover figures for the season as given by Hester, brought selling and a decline to new low levels for the present downturn.

The Murray-Clement-Curtis report estimated production at 14,804,000 bales, against 12,955,000 bales harvested last year. Condition is 68.5.

Net losses on futures in Chicago were 40 to 45 points, with other markets off 42 to 56 points. Spots lost 55 points to 19.90c in New York and were 19.80c in New Orleans with Houston 19.50c and Galveston 19.60c. Liverpool was 20 to 22 points net lower with sales of 4,000 bales.

Detailed statistics for the year as given in bales by Secretary Hester of the New Orleans Cotton exchange, follow:

	1928	1927.
Commercial crop	14,443,934	19,205,929
southern consump	5,316,168	5,471,391
Actual growth	13,900,000	19,100,000
World's consumption	15,838,000	17,368,000
Carryover	5,298,000	7,298,000
Linters included	220,000	286,000

Range of prices yesterday:

CHICAGO MARKET.

	High.	Low.	Close.	Prev. close.	Last. year.
Oct.	19.58	19.21	19.21	19.05	16.88
Dec.	19.53	19.19	19.19	19.60	17.18
Jan.	19.40	19.12	19.12	19.55	17.27
March	19.48	19.10	19.10	19.55	17.50

NEW ORLEANS MARKET.

	High.	Low.	Close.	Prev. close.	Last. year.
Oct.	19.50	19.08	19.08	19.60	16.81
Dec.	19.45	19.04	19.05	19.54	17.05
Jan.	19.38	18.98	19.01	19.50	17.12
March	19.40	19.02	19.02	19.53	17.35
May	19.35	19.04	19.04	19.52	17.49

NEW YORK MARKET.

	High.	Low.	Close.	Prev. close.	Last. year.
Oct.	20.00	19.62	19.64	20.15	16.95
Dec.	19.80	19.45	19.45	19.97	17.18
Jan.	19.75	19.34	19.34	19.90	17.23
March	19.76	19.40	19.40	19.91	17.47
May	19.68	19.35	19.35	19.85	17.62

Exports for the day and season so far, 14,746 bales. Port receipts today, 240 bales; U. S. port stocks, 563,631.

Commercial Failures in July Show Decrease

New York, Aug. 1.—The customary seasonal decline in commercial failures in summer is reported by R. G. Dun & Co. for July, the total of 1,723 being 224 less than in June, also moderately below the 1,756 for July, 1927. The present number is above the average for July, due probably to the increase in business firms. July liabilities were $29,586,633, smallest for months, and compare with $29,827,073 in June and $43,149,974 in July last year.

Trade Commission Staff Looks Into Motor Merger

Washington, D. C., Aug. 1.—(AP)—The staff of the federal trade commission has been investigating the deal that resulted Monday in the merger of Dodge Brothers, Inc., and the Chrysler corporation, but the commission itself has not so far considered an inquiry to determine whether the anti-trust laws have been violated.

It was made clear at the commission offices that the merger would be looked into as a matter of routine but not until a majority of the members returned from vacations. Commissioner Myers expressed the opinion that on the face of the deal the commission could take no action under the Clayton act because it did not have the right to divest physical assets under which the Dodge-Chrysler merger apparently was consummated.

Merrimac Manufacturing Increases Dividend Rate

Directors of the Merrimac Manufacturing company yesterday increased the annual dividend rate from $10 to $12 with the declaration of $3 quarterly. Pillsbury Flour Mills directors authorized an extra payment of 50 cents a share. The new stock of the Savage Arms corporation was placed on a $2 annual basis with the declaration of 50 cents quarterly. The old stock, which was split two for one, paid $4 annually. An initial disbursement of $1.62 a share on the $6.50 preferred stock of the Southwest Gas Utilities corporation was declared. The cumulative class A stock of Shepard Stores, inc., was placed on a $3 annual basis with the declaration of an initial dividend of 75 cents a share.

Passaic Textile Plant Is Put in Receivership

Newark, N. J., Aug. 1.—(AP)—One of the country's largest textile plants, the Passaic Worsted Spinning company of Passaic, today was placed in the hands of a receiver. An involuntary petition in bankruptcy filed by three creditors was followed today by a petition of consent. Liabilities were given as being in excess of $1,900,000 and assets of $1,587,000 by counsel for the creditors. The company, founded 25 years ago, was involved in the bitter strikes of 1912, 1919, and 1926.

C. & N. W. LISTS ITS STOCK FOR TRADING HERE

The capital stock of the Chicago and North Western railway was listed for trading on the Chicago stock exchange yesterday and becomes the third Chicago railroad to recognize the growing importance of Chicago as the market place of the middle west. The Pennsylvania and the Illinois Central listed their shares during the last year.

The North Western's stock consists of 1,606,321 shares of $100 par common and 233,950 shares of $100 par preferred. The decision of the North Western directors to list the stock on the Chicago exchange was announced by President Fred W. Sargent about two months ago through THE TRIBUNE.

Active shares sold higher in Chicago stock trading as call money rates declined a point. Grigsby-Grunow sold up 5⅛ to 123¼ in expectation of a favorable earnings statement for June and July, the first two months of the fiscal year, which is scheduled to be issued late today.

Kalamazoo Stove and Bendix "B" each gained 3 points and Sears-Roebuck advanced 2 points. Super Maid closed 1⅛ higher and Zenith was up a point. Gossard became active after announcement of plans to acquire two new subsidiaries through an increase in the capitalization. The stock advanced a fraction.

Chickasha Oil sold off 1¼ and Indian Refining stock and certificates eased fractionally on news of an explosion in an obsolete still which had been abandoned. On small sales Great Lakes Dredge sold off 28 points, thereby cancelling the previous day's advance. Dayton Rubber "A" declined 2 points and Neve Drug was down a point.

COFFEE.

NEW YORK, Aug. 1.—(AP)—COFFEE—Futures lost part of, yesterday's advance today. Rio No. 7 contracts opened 7 points higher to 3 points lower, and closed at net declines of 3 to 12 points. Santos contracts closed at a net decline of 3 points. Spot, quiet: Rio 7s, 17c to 17⅛: Santos 4s, 22½c to 24¼c. Cost and freight offers included Bourbon 3s and 5s at 22.85c to 23.45c. Prices follow:

	Sales, bags.	High.	Low.	Close.	Prev. close.
Sept.	9,000	16.20	16.05	16.06	16.18
Dec.	10,000	16.24	16.16	16.18	16.32
Jan.	....	....	....	16.07	16.13
March	250	15.95	15.93	15.95	16.04
May	1,750	15.93	15.85	15.85	15.93
July	1,000	15.70	15.60	15.60	15.63

METALS.

NEW YORK, Aug. 1.—(AP)—COPPER—Firm; electrolytic spot and future, 14¾c. IRON—Easy; No. 2 f. o. b. eastern Pennsylvania $19.00@20.80; Buffalo, $16.00@17.00; Alabama, $15.50@18.00. TIN—Steady; spot, $48.25; future $47.50. LEAD—Steady; spot New York, 6.20c; East St. Louis, 6.00c. ZINC—Steady; East St. Louis spot and future, 6.25c ANTIMONY—Spot, 9.87c.

LONDON, Aug. 1.—(AP)—COPPER—Standard spot, £62 10s; future, £63; electrolytic, spot, £68 15s; futures, £69 5s. TIN—Spot, £216 10s; future, £214 15s. LEAD—Spot, £20 17s 6d; future £21 2s 6d. ZINC—Spot, £24 10s; future, £24 15s.

ST. LOUIS, Mo.—[Special.]—LEAD—Steady at 6.00c. ZINC—Slab steady at 6.20c.

ARRIVAL OF BUYERS

Buyers may register in this column by telephoning Superior 0100, by mailing in advance notice, or by filling out blanks at their disposal in The Tribune's public service office, 1 South Dearborn street.

CEDAR RAPIDS, Ia.—The Killian company: Mrs. M. Walker, lingerie, silk underwear, etc.; 208 South La Salle street [Sherman Brothers].

DES MOINES, Ia.—Younker Brothers: D. J. Levich, basement merchandise; 208 South La Salle street [Sherman Brothers].

HAMMOND, Ind.—Edward C. Minas company: Miss E. Orti, lingerie; R. Dahlcamp, house furnishings; 208 South La Salle street [Sherman Brothers].

JANESVILLE, Wis.—J. M. Bostwick & Sons: Mrs. Bostwick, representing; 208 South La Salle street [Sherman Brothers].

MEMPHIS, Tenn.—Bry Block Mercantile company: Mrs. R. Noe, infants' and children's wear, house dresses, etc.; 173 West Madison street [Alex Friedman].

MOLINE, Ill.—New York Store: A. Waxenberg, lingerie and silk goods; 208 South La Salle street [Sherman Brothers].

RACINE, Wis.—Zahn Dry Goods company: Miss Ellen Olsen and Miss M. O'Connell, lingerie and silk underwear; 208 South La Salle street [Sherman Brothers.

SHEBOYGAN, Wis.—Sell Brothers company: Miss Burns and J. Curtis Sell, lingerie; 208 South La Salle street [Sherman Brothers].

SALT LAKE CITY, Utah—The Paris company: Mrs. M. Thompson, lingerie; 208 South La Salle street [Sherman Brothers].

TERRE HAUTE, Ind.—A. Hers company; D. Marken, lingerie; 208 South La Salle street [Sherman Brothers].

WICHITA, Kas.—George Innes company; Clarence Whelan, lingerie; 208 South La Salle street [Sherman Brothers].

DRY GOODS.

NEW YORK, Aug. 1.—(AP)—Weak cotton markets led to slower business in cloths today. Prices on some staple gray cloths were easier. Canton flannels have been advanced ½ cent after more active sales. New lines of specialties in wash fabrics for early spring 1929 were shown in a few houses. Moderate trading was reported on tropical suitings for spring. Clothing factories are curtailing operations due to slow fall business with retailers. Buying of novelty silks is getting under way. Canton crepes were in wider demand. Burlaps were quiet.

BUILDING SHOWS 41% GAIN OVER JULY OF 1927

BY AL CHASE.

Chicago's building construction curve is on the upgrade, according to complete reports on July building permits. Last month showed a volume of $29,013,000, or a gain of 41 per cent over July of last year. According to S. W. Straus & Co., who compiled the figures, the gain is significant, for the first half of the year of 1928 showed a loss as against the same period of last year. July of this year was 12 per cent ahead of June this year which had a volume of $25,705,000.

The first seven months of 1928 showed a record of $209,913,000, which is 5 per cent under the same period of last year, but 2 per cent ahead of the seven months of 1926.

Ninety-Nine Year Loop Lease.

The Palmer Apparel shop, a concern with several loop stores, yesterday leased for ninety-nine years the property at 24-26 East Adams street, from Albert H. Wetten. The aggregate net rental will be $2,657,000. The net annual rentals will be $20,000 for the first five years; $23,000 for the second five years; $25,000 for the next ten years; $26,000 for the next ten; and $28,000 for the remainder of the term. The lease commences Aug. 1, 1928.

Figured on a 5 per cent basis this lease establishes a value of $536,760 on the property, which has a frontage of thirty-five feet, with a depth of seventy-six feet. It is just west of the Hartman Furniture company building and is midway between State and Wabash. The lease also establishes a square foot valuation of approximately $301 and a front foot price of $15,336.

Will Remodel Building.

The Palmer interests intend to remodel the present five story building and use the property for one of their downtown stores and general offices. The new shop will be the concern's tenth loop establishment. Albert H. Wetten & Co. were brokers.

Anthony H. Quitnow has sold the thirty-six apartment building at 4715-21 North Winchester avenue, lot 100x154, to Catherine I. Reynolds for an undisclosed consideration. Byron A. Cain of Baird & Warner was the only broker.

RAW SILK.

NEW YORK, Aug. 1.—(AP)—SILK—Raw easy. Prices per pound: Japanese, extra $5.50@4.60; crack double extra, $4.72@4.85; grand double extra, $5.02@5.25; double extra, $4.65@4.70; Italian—Ex-classical, $5.40; Shanghai—Steam Three Dancers, $4.85@5.00; Canton—Double extra A 14-16, $4.05@4.10

Values

Sometimes security prices reflect values accurately; sometimes not. But the sharp ups and downs of recent months tend to divert, from values, too much attention to prices. This is a good time for a real inventory and appraisal. Our analysis of holdings is thorough, impartial, confidential—gladly made, for any bank or individual, without cost or obligation; because we have a wealth of evidence as to the good will such service builds for our house. Nickerson representatives can arrange such an analysis for you. Or you may do so direct, by letter.

John Nickerson & Co.
Incorporated
120 So. La Salle St., Chicago
New York Pittsburgh Newark
San Francisco St. Louis Harrisburg
Philadelphia Albany Rochester
Boston Denver Buffalo
Los Angeles

We are pleased to announce that

MR. R. V. WEHRHEIM

has become associated with our Sales Organization to specialize in

Municipal Bonds

A. B. Leach & Co., Inc.
Telephone Central 8400
39 South La Salle Street, Chicago

$1,000,000

Foshay Office Building
(Minneapolis)

Closed First Mortgage Fee 6% Sinking Fund Gold Bonds

Dated April 1, 1928 Due April 1, 1943

Coupon Bonds in denominations of $1,000, $500, and $100. Interest payable semi-annually, April 1 and October 1, at the Continental National Bank and Trust Company, of Chicago, without deduction for Normal Federal Income Tax up to 2%, with provisions for refund of certain state taxes as set forth in trust indenture. Title guaranteed by the Chicago Title and Trust Company, Chicago. Bonds callable at 103 and interest on any interest date upon 60 days notice. Insurance (fire, tornado, and rental) to be carried at all times for the protection of the bondholders.

CONTINENTAL NATIONAL BANK AND TRUST COMPANY OF CHICAGO, TRUSTEE

Payment of principal and interest unconditionally guaranteed by the W. B. Foshay Company, Minneapolis, Public Utility Owners and Operators.

Mr. H. H. Henley, President of the borrowing corporation, gives the following information:

Security: These Bonds, in the opinion of counsel, will be the direct obligation of the Foshay Building Corporation of Minneapolis and will be secured by a closed first mortgage on property (land and buildings) located on Ninth St. between Second Ave. South and Marquette Ave., in Minneapolis, fronting 66 feet on Ninth St. and running back to a depth of 165 feet.

The improvements thereon consist of a modern business building, devoted to banking floor, stores and offices, and a distinctive 30-story office building, of the finest type, now under construction, and which will be the highest and most outstanding office structure in the Twin Cities. These Bonds, in the opinion of counsel, will also be in effect a first lien on the net earnings from this property.

Payment of both principal and interest on these Bonds will be unconditionally guaranteed by W. B. Foshay Company of Minneapolis, well known Public Utility Operators, with total resources of over four and one-half million and capital and surplus representing net worth of over two and one-half million. The offices of the company and its subsidiaries will occupy a large portion of the building.

Valuation: Edward J. O'Brien, Appraiser, President of the City Planning Commission and former President of the Minneapolis Real Estate Board, has appraised this property as follows: Land . . . $126,623.00; Buildings when completed . . . $1,931,541.60; Total Valuation . . . $2,058,164.60.

Edwin L. Sommerville, well known appraiser, has valued the property as follows: Land . . . $103,750.84; Buildings when completed . . . $1,887,544.05; Total Valuation . . . $1,991,294.89.

On the basis of these appraisals, this bond issue represents approximately a 50% loan on the combined value of mortgaged land and buildings.

Income: Net annual earnings, after allowance for vacancies, operating expenses, taxes, etc., according to reports of the above named appraisers, are estimated in excess of $183,000 or more than three times the maximum annual interest requirements on these Bonds.

Legal matters in connection with this issue will be passed upon by Messrs. Hyde, Hemming, Thulin, Westbrook & Watson, Attorneys, Chicago. Appraisals by Edwin L. Sommerville and Edward J. O'Brien, Appraisers, Minneapolis.

These bonds are offered when, as and if issued and received by us, subject to approval of counsel.

Price: 100 and accrued interest yielding 6%

GEORGE M. FORMAN & COMPANY
Investment Bonds Since 1885
112 West Adams Street, Chicago
New York, Indianapolis, St. Louis, Peoria, Ill., Minneapolis, Springfield, Ill., Des Moines, Lexington, Ky.

The statements contained herein have been obtained from sources deemed reliable, but are not guaranteed by us

CHASE SECURITIES CORPORATION
137 So. La Salle Street
CHICAGO
Telephone Randolph 5900

103% of Par and Interest
The Knoxville Gas Company
First Mortgage 5% Gold Bonds
To the Holders of the Bonds Secured by the First Mortgage of the Knoxville G

Established 1880
James E. Bennett & Co.
MEMBERS
New York Stock Exchange
New York Cotton Exchange
New York Curb Exchange
New York Curb Market
Chicago Stock Exchange
N.Y. Stock Exchange
Chicago Board of Trade
Kansas City Board of Trade
St. Louis Merchants Exchange
Minneapolis Chamber of Com.
Milwaukee Chamber of Com.
Winnipeg Grain Exchange
N. Y. Coffee & Sugar Exchange
New Orleans Cotton Exchange
Wireless
New York—PRIVATE WIRES—Denver
New Orleans
332 S. La Salle St.
Wabash 2740

5½%-6%
REAL ESTATE LOANS
We Are in the Market for Construction and Refinancing Bond Issues on Chicago and Middle West Properties
Low Commissions
Quick Action
Brokers Invited
STRAUS BROTHERS
INVESTMENT COMPANY
10 S. LA SALLE ST., CHICAGO
Telephone Franklin 6220

Municipal Bonds
Glencoe
(COOK COUNTY, ILL.)
PARK DISTRICT
4½% PARK BONDS
Assessed Valuation..$7,986,400
Total Bonded Debt.. 387,000
Population 6,000
Maturities 1942 to 1947
CHANNER SECURITIES CO.
"The Municipal Bond House"
39 South La Salle Street, Chicago
Telephone RANDOLPH 3900

TRUE SECURITIES COMPANY
Investment Bonds
Telephone Central 6556
231 South La Salle Street
Chicago

Invest Wisely Now
Protect your funds NOW! Bond yields of 7% to 8% are gone from the market. Soon only bonds of 5% to 5½% will be obtainable. Invest your funds now in choice 6% to 6½% Eli Brandt First Mortgage issues. We advise prompt commitments. Ask for folder C. T.
ELI BRANDT & Company, Inc.
30 N. LA SALLE STREET
Established 44 Years
Real Estate Bonds and Mortgages

Analysis of Chain Store Securities
John R. Thompson
F. W. Woolworth Co.
National Tea Co.
S. S. Kresge Co.
Walgreen Company
Our new "Manual of Chain Store Securities" contains analyses of 23 of the prominent chain store companies.
Copies sent on request
F. A. Brewer & Co.
208 South La Salle Street
Telephone State 9565

MOTOR MERGERS REFLECT RISE OF MANAGER CLASS

BY HARPER LEECH.

The Chrysler-Dodge merger is another indication of the growing ascendancy of the professional manager class in business. Looked at superficially, the mergers in the automobile field might appear to be the final taking over of these great achievements—the fruits of dominant personality—by the power of mobilized investment capital and those who command it. But the Chrysler-Dodge merger is clearly a case of capital seeking the man—the old story of a people asking for a king, which is essentially no different from the versions to be found in the Old Testament, Aesop's Fables, and in the tribal lays of most early peoples.

The procession of the Dodge business was from founding entrepreneur—to the investment bankers and popularized ownership and on to the dominant manager come up in the competitive struggle, and asked to rule.

It would be interesting indeed to know how many of the great corporation executives have been enlisted in similar manner.

In the evolution of the tobacco and snuff business the royal road to command of the big companies was to build up a competing small company, until they took you in.

The Dodge merger was a case of a great corporation seeking to combine with a big man. The merger might better be called the Walter Chrysler-Dodge adoption.

On the other hand the investment bankers who found a Nash, didn't have to seek a combination, or a paladin. They got the man, he built the business.

No matter what the conditions, all roads, financial and industrial, lead to the man. When railroads were free they gravitated foward the Hills, Harrimans, Smiths, Cassats, Spencers, and such. Now a commission down at Washington badgers them about how they use their private cars. The public might note that railroad rates come down with painful reluctance, if at all, but we get more automobile for less dollar, year after year — because the automobile business is free to seek the rule of the most competent.

After all, there is much useless worry about the forms, modes of organization, and the financial setups of industry. Such things are important, but no scheme has been devised to dispense with the man—and he will always break through to command in an essentially plastic and kinetic system of doing business. No other kind of system can be set up and maintained in America in this age of great popular savings, relatively free credit, abundance of natural resources, and constant technical change.

TOPICS OF FINANCE, TRADE AND INDUSTRY

The Pennsylvania railroad announced that orders had been placed for 550 all steel refrigerator cars, especially adapted for operation in passenger trains or in express trains operating on passenger schedule. The order, amounting to approximately $5,000,000, was divided among four companies, as follows American Car and Foundry company, 200 cars; Pressed Steel Car company, 200 cars; Pullman Car and Manufacturing corporation, 100 cars; and the General American Car company, 50 cars.

Hudson Motor Car company produced and shipped 25,206 Hudson and Essex cars in July, a seasonal decrease from the June output, but bringing the total for seven months this year to 208,271 cars, largest for any seven months the company has experienced.

Shipments of Hupp Motor Car company for seven months this year exceeded shipments for the full year 1927, 43,484 cars against 41,160. July was the sixth consecutive month to show gains over corresponding months last year.

Postum company, inc., which recently acquired the Cheek-Neal Coffee company, has reached an agreement with La France Manufacturing company, Philadelphia, makers of laundry products, to acquire all of its stock. No changes would be made in policy or personnel, it was said. Details were not made public.

The Associated Oil company has called for redemption on Sept. 1 of $1,230,000 of its twelve year 6 per cent notes under the regular semi-annual sinking fund requirement. Of the original $24,000,000 of these notes there were $18,000,000 outstanding April 1 last.

The Schulze Baking company is expending $600,000 for new equipment for its Chicago, Cincinnati, Grand Rapids, Peoria, Springfield, Des Moines, Omaha, and Kansas City, Mo., plants. The expenditure for two Chicago plants alone will total $240,000.

Reo Motor Car company shipped 30,841 cars and trucks in the seven months this year, against 29,370 in the same period of 1927. July shipments were 4,814 units, against 3,713 in July, 1927.

Haynes corporation announced that Hasbrouck Haynes, president since 1919, has been made chairman of the board of directors. D. C. McIntosh succeeds Mr. Haynes as president. A subsidiary company has been formed at Cincinnati, under the name of the Haynes Corporation of Cincinnati, with Joseph H. Briscoe as president and general manager.

The American Bridge company, a subsidiary of the United States Steel corporation, has been awarded an additional 3,000 tons of steel for the Palmolive Peet building, Chicago, due to revised plans calling for thirty-seven instead of fourteen stories. The Steel corporation was previously awarded 4,000 tons.

The Columbia Steel corporation purchased from the Burke Iron company ore deposits near Iron Mountain, Utah, adding 15,000,000 tons to its holdings and increasing its reserve iron ore supply for its blast furnaces at Ironton, forty-five miles south of Salt Lake City, to 25,000,000 tons.

The National Coal association estimates output of bituminous coal in the United States in the week ended July 14 at 8,900,000 net tons, against 8,629,000 net tons the week before.

The Gilliland Oil company has been reorganized and its name changed to the Reserve Petroleum company. F. V. Phillips has been named president.

NEW YORK CURB TRANSACTIONS

Wednesday, Aug. 1, 1928.
[By the Associated Press.]
Day's sales 367,900
Bonds, par value $1,796,000

	Sales.	High.	Low.	Close.
A				
Asc Sup A	200	35	34	34
Allen & Fisher	400	28¾	28½	28¾
Allied Packers	300	1¼	1¼	1¼
Alpha Pt Cement	300	46¾	46¾	46¾
Alum Co Am	300	143¼	138	143¼
Alum Ltd rts wi	100	15¾	15¼	15¾
Alum Ltd	100	110	110	110
Am Cigar	25	142¾	142¾	142¾
Am Colortype	100	28	28	28
Am Cont Oilfields	2,700	.70	.70	.70
Am Cyan B	900	35¼	35¼	35¼
Do rts	2,400	7⅝	7⅝	7⅝
Am Dept Stores	800	20⅜	20	20⅜
Am & Fgn Pw w	600	16¾	16¼	16¾
Am Gas & El	100	164½	164½	164½
Am Haw S S	100	19¾	19¾	19¾
Am Lt & Tract	150	219½	217¾	219½
Am Nat Gas	100	18	18	18
Am Rayon pf	100	17⅞	17⅞	17⅞
Am Roll Mills	300	89	88½	89
Am Sts Sec A	600	10⅝	10⅝	10⅝
Do B	100	13¾	13¾	13¾
Do war	300	4	4	4
Am Superpow A	400	35¼	35¼	35¼
Do B	600	35⅜	35⅜	35⅜
Anglo-Am Oil	500	18	18	18
Apponang	100	32	32	32
Asso Dye & Print	100	29⅜	29⅜	29⅜
Asso Gas & El	100	45½	45½	45½
Atl Fruit & Sug	700	.75	.71	.75
Atlas Pt Cem nw	700	40	40	40
Auburn Auto	200	108	107½	108
B				
Bahia Corp pfd	100	15½	15½	15½
Bancitaly Corp	1,300	115⅝	115⅝	114⅞
Belding Hall	2,000	.24	.22	.24
Do A	400	1	1	1
Benson & Hed pf	100	17	17	17
Bliss Co	15,500	27½	23¾	27
Blumenthal [S]	100	34¾	34¾	34¾
Bohn Alum & Br	500	74⅜	74½	74½
Borg Warner	400	92⅝	92	92⅝
Brill A	300	24	23¼	24
Bristol Myers	600	72½	71¼	71¾
Brit-Am Oil coup	100	38	38	38
British Celanese	400	15	14⅜	14⅜
Bklyn City Ry	1,200	7	7	7
Buff N&E Power	500	43	43	43
Do A	100	43	43	43
Do pfd	4,600	43	41½	43
Bullard Mc & Tl	600	26½	26⅜	26½
Butler Bros	100	23	23	23
C				
Can Marc Wrcls	1,900	6⅝	6½	6½
Cannon Mills nw	5,100	48	48	48
Carib Syn new	700	16½	16	16½
Carnation Milk	300	43¼	43	43
Caterpil Trac nw	400	73¾	73½	73¾
Cav Dobbs pfd	100	108¾	108¾	108¾
Celanese ptc 1 pf	100	135	134½	135½
Ce Corp Am nw	100	71	71	71
Do pfd wi	200	104	104	104
Celluloid Co nw	100	115	115	115
Cen Aguirre Sug	100	148	148	148
Cent Am Mines	400	5⅞	5⅝	5⅞
Cen Pub Serv A	1,100	29⅝	29	29
Centrif Pipe	100	10⅝	10⅝	10⅝
Charis Corp	100	28	28	28
Checker Cab nw	1,600	36¾	35½	36⅜
Chief Cons	1,100	4¼	4	4¼
Cities Service nw	2,100	66¼	65¾	66
Do pfd	400	99¼	99¼	99¼
Cit Ser Pw 7% p	200	99½	99¼	99¼
Clark Lighter	300	21¾	21¼	21¾
Club Alum Uten	100	30	30	30
Cohn, Hall & M	100	32	32	32
Colombian Syn	200	1⅝	1⅝	1⅝
Columbia Graph	6,500	65	63½	63½
Cons Cigar war	100	6	6	6
Comstock Tunnel	1,000	.41	.41	.41
Cons Cop Min	3,100	10⅝	10¼	10⅝
Con Dairy Pr nw	100	39¾	39¾	39¾
Cons Film Ind	800	13⅜	12½	13⅜
Con Laund Corp	300	14⅜	14½	14⅜
Cons Ret Stores	100	28⅝	28⅝	28⅝
Cont Oil vtc	2,100	16¾	16⅝	16⅝
Copeland Prod A	800	135⅝	135¼	135⅝
Cortez Silver	1,000	.21	.21	.21
Courtauids Ltd	400	21¼	21¼	21¼
Creason Gold	100	1¼	1¼	1¼
Creole Synd	2,900	13	12½	12⅝
Crosse & Blk pfd	200	52⅝	52¼	52¼
Curtis Pub	50	175	175	175
D				
Darby Pet	2,300	21	20½	21
Deere & Co	225	399¾	395	395
De Forest Radio	700	11⅝	11¼	11¼
Doehler Die Cast	800	37	36¼	36¼
Dominion Strs	700	129½	122	129½
Dubilier Condens	100	2⅜	2⅜	2⅜
Duplan Silk	200	23	22¾	23
Durant Mot	2,000	12⅜	12	12
E				
Elec Bd & Share	900	98½	97⅝	98⅝
Electric Invest	1,400	60⅝	60	60⅝
El P & L 2d pfd	100	102⅜	102¼	102⅜
Elec Shovel pfd	100	45½	45½	45½
EmpG&F 8% pf	100	111½	111½	111½
Eng Gold Mines	100	4¼	4¼	4¼
Evans Aut Ld B	600	89½	88¼	88¼
Evans Wal Lead	700	8⅝	8⅜	8⅜
F				
Fageol Motor	400	5¼	5	5¼
Fedders Mfg A	100	42	42	42
Federal Water A	100	37¾	37¾	37¾
Firemen's Fd Ins	100	114¾	114¾	114¾
Ford Mot Canada	40	555	542	542
Forhan	100	31⅜	31⅜	31⅜
Fox Theater A	35,200	29½	28¾	29½
Franklin 7% pf	25	90	90	90
Freshman Chas	2,600	8⅝	8	8¼
Fulton Sylphon	2,200	40	38¼	39¼
G				
Gal Sig pf old	10	80	80	80
Do pf new	520	79½	75	79½
Ger Am Inv nw	100	58¾	58¾	58¾
Gen Bak, new	3,500	9½	9	9
Gen Mills new	100	66¼	66¼	66¼
Gen Pub Ser	200	23⅜	23⅜	23⅜
Gen Necessities	200	2¼	2¼	2¼
Gilbert Co	400	15⅜	15	15
Gobel Adolf	800	119	118¾	119
Gold Seal Elec	200	7¼	7¼	7¼
Gold Center Min	300	8¾	8¾	8¾
Grasselle Chm n	900	49¼	48⅝	48⅝
Gulf Oil Corp Pa	600	127	126	127
H				
Hall Lamp	100	17	17	17
Hall Print Co nw	500	25¼	25¼	25¼
Happ Candy Inc	500	5¾	5¾	5¾
Hart Parr	300	40¼	40	40
Hazeltine Corp	500	15	15	15
Heyden Chem inc	300	11¼	11¼	11¼
Hollinger G Min	800	11¼	11	11¼
Hud Bay M & S	4,000	18¾	18¼	18½
Humble Oil & R	1,000	80	79¼	79¾
Hygrade Food	1,500	39¾	38¾	39
I				
Ill Pipe Line	100	207	206¼	206¼
Imp Oil Canada	400	66¾	66¼	66¾
Ird Pipe Line	300	83	80¾	83
Indust Rayon n	300	85¾	83	84
Ins Co N Am	100	71¾	71¾	71¾
Insur Sec	100	26¼	26¼	26¼
Ins Co NAm rts	200	8⅝	8	8⅝
Interco Petrol	3,100	1¼	1	1
Internat Petrol	1,400	39¼	39	39¼
Inter Print Ink	500	42¾	41¾	42⅝
Inter Shoe	100	80¾	80¾	80¾
Interst Dept nw	100	45⅞	45¾	45⅞
Inter Util A	200	45	45	45
Do B	3,000	16	15½	15⅝
Ital Superpower	100	13½	13½	13½
K				
Kaynee Co	200	30⅝	30½	30½
Kimberly Clark	100	52	52	52
Kinnear Stores	200	33	33	33
Knott Corp	100	36	36	36
L				
Lack Sec new	400	53	52⅝	53
Lakey Fd & Mc	1,600	30⅞	28½	30⅝
Lehigh Coal & N	1,300	147	142	147
Leh Val Coal ctf	200	31⅞	31⅛	31½
Leh V Coal Sale	225	56	53¼	53¼
Le Mur Co	200	31	30⅜	31
Lone Star Gas	800	52¼	52	52
M				
Mardalena Syn	400	.93	.93	.93
Marc W Lon B	400	15⅜	15⅜	15⅜
Marion Stm Shv	400	44¼	44¼	44¼
Marland Oil Mex	100	2¼	2¼	2¼
Mason Val Mine	1,300	1⅝	1⅛	1⅛
Mavis Bottling	3,000	17¼	16⅞	17
May Drug Stores	200	22¾	22½	22¾
May Hos Mills p	100	42	42	42
Mead J & Co nw	100	62⅜	62⅜	62⅜
Mergenthaler Ln	50	100¾	100½	100¾
Mesabi Iron	300	3¼	3¼	3¼
Met S-50c St B	100	38¾	38¾	38¾
Do pfd	100	50	50	50
Mex Ohio	200	5	4⅝	5
Midd Steel	100	94	94	94
Min Honri Reg	100	37¾	37¾	37¾
Mohwk Carp	800	40	40	40
Mohwk Val C A	100	67¾	67¾	67¾
Mount Prod	400	23	22½	23
Munic Serv	800	19¼	19	19
N				
Nat Baking	100	4¼	4¼	4¼
Nat Grocer	100	4¾	4¾	4¾
Nat Mtrs & Strs	500	37¾	37	37¾
Nat Pw & L pf	50	108	108	108
Nat Rb Mch	1,300	27⅜	27	27⅜
Nat Tile	100	30	30	30
Nat Thea Sup	200	10⅜	10¼	10⅜
Nat Trans	100	20⅛	20⅛	20⅛
Nauheim Pharm	100	19½	19½	19½
Neisner Bros pf	50	126	126	126
New Cor Cop	100	28¼	28¼	28¼
N J Zinc	50	234½	234½	234½
Newmont Min	200	150	158	160
Newport Co pr	25	130	130	130
Niag Sh Cor	100	12⅜	12⅜	12⅜
N Y Tel 6½% p	25	113	113	113
Nich Shep nw	600	69	62½	69
Niplsar Mns	200	3⅝	3⅝	3⅝
Noranda Mns	37,100	58¾	53	56¾
Nor Ohio Pw	700	27¾	27½	27¾
Nor States P A	100	134½	134½	134½
N E Pow	500	25½	25¼	25⅝
N W Eng nw	300	29⅝	30½	30½
O				
Ohio Brass B	50	90	90	90
Ohio Cop	100	.77	.77	.77
Ohio Oil	300	63¾	63¼	63¾
P				
Palmolive Pt Co.	900	113½	110¾	111½
Pandem Oil	400	2½	2½	2½
Pantepec O Ven	2,400	13	12¾	13
Parke Aus pf	100	27	27	27
Pa Mex Fuel	1,000	39¾	39	39¾
Pa Ohio Ed war	400	19¼	19¼	19¼
Do pr pfd	10	106	106	106
Pa Wat & Pw	200	53¼	53¼	53¼
Peop Dg Store	100	58	58	58
Pierce Gov	200	30⅜	30¼	30¼
Pig Wig Corp	300	26¼	26¼	26¼
Pig Wat St A	100	23	23	23
Pitney Bw Post	200	8¾	8⅝	8¾
Prairie O&G	500	48	47½	48
Prair P Line	1,400	185	183¼	183¼
Pug Sd P&L	800	81	80⅝	81
Do pfd	10	98¼	98¼	98¼
Pyrene Mfg	500	7¾	7¼	7¾
R				
Reiter Foster	500	7⅞	7⅝	7⅞
Rep Mot Tr ctf	100	1⅝	1⅝	1⅝
Richfd Oil pf	300	24	23½	24
Richmd Rd cvt p	200	37⅜	37⅜	37⅜
Roan Antel Co	400	26⅜	26⅛	26½
Ross Gear & Tl	600	33¼	33	33
Roy Bak Pw pf	50	107½	107½	107½
Royal Can	1,000	.09	.09	.09
S				
Safe T St Co	8,900	45¼	41⅝	44⅝
Safeway Strs	26,000	575	564	570
Do opt war	800	35½	34⅝	35¼
Salt Crk Prod	200	27⅝	27⅜	27⅝
Simm Groc	7,200	356¾	333	352
Schultz Rl Est	200	23½	22	22
Do pf 2d pd	100	85	85	85
Seiberig Rub	300	43	43	43
Selfrg Prov Str	200	4¼	4¼	4¼
Servel Inc vtc	500	12¾	12⅜	12⅝
Do pfd	400	42½	40¾	40¾
Seton Leather	300	29½	28	28
Shat Denn	1,400	15¼	15¼	15¼
Sheaffer Pen	400	47¾	46¾	47¾
Silica Gl Cor vtc	100	24	24	24
Silver I Bros	100	48¾	48¾	48¾
Silv Rg Coallt	100	13¾	12¾	12¾
So Asbestos	1,400	33¾	32¼	32¾
S P P&L	1,400	50	48½	49¾
So Penn Oil	300	45	44¾	44¾
So Stores A	300	29¾	26	26
Span & Gn Cor	25,200	10¾	10¼	10⅝
Sparks Withing	500	102¾	102¾	102¾
Sped Kelg	200	34	33¾	34
Spieg M & Stn	200	54½	54¾	54½
Do pfd	400	91	90	90
Std G&E pfc pf	100	109¾	109¾	109¾
Stand Mot	200	2	2	2
Std Oil Ind	4,300	77	76	76¾
Std O Kas	1,600	24	23¾	24
Std O Ky	300	130¾	130	130
Std Oil Ohio	100	73¼	73¼	73½
Std P & Lt	200	47	47	47
Stinnes Hurg	100	11¾	11¾	11¾
Stix B & F	200	34½	34	34¼
Stutz Mot C A	200	15¾	15¾	15¾
Swift Int	1,400	30¾	30	30¾
T				
Tampa El	100	63	63	63
Tex O & L	7,600	3¼	3¼	3¼
Thomp Prod A	400	32½	32½	32½
Tidal Os non vot	300	18¾	18¾	18½
Timkin Det Ax	100	17¼	17¼	17¼
Toddy Corp B	200	11¼	11¼	11¼
Toquopah Min	100	4¾	4¾	4¾
Trans Air Tr	1,700	26	25½	25½
Tr Lx Day Pic	400	3¾	3¾	3¾
Tub Art S B ctf	50	499¾	499¾	499¾
Tung Sl Lp	200	13½	13¼	13¼
U				
Union Constr	100	78	78	78
Utd Bis B	900	19¾	19¼	19¼
Utd Carb vtc	100	20¼	20¼	20¼
Utd E Min	500	1⅜	1⅜	1⅜
Unit El Sv rts	1,100	1¾	1¾	1¾
Unit Gas Imp	2,900	137¾	135¼	135¼
Un Lt & Pw A	5,100	25¾	25¼	25¼
Unit Milk Pr pf	25	80	80	80
Un Pr D W pf	100	107	107	107
U S Asbestos	100	33	32¾	32¾
U S For Secur	100	24¾	24¾	24¾
Do pfd	200	94¾	94	94¾
U S Frt new	13,000	82¾	79	81¾
U S Gypsum	100	58¾	58¼	58¾
Utd Verde Ext	300	16	16	16
Unity Gld Mn	1,100	1¾	1¾	1¾
Univ Pict	400	13¾	13¾	13¾
Util P&L B ctf	300	28¾	28¾	28¾
V				
Vacuum	6,100	79¾	77¾	79¼
Van Camp Pk p	100	19¾	19¼	19¾
Venezuelan Pet	400	5	5	5
Do B	2,500	18¼	17⅞	18¼
W				
Walgreen Co	300	44	44	44
Warner Brs Pic	22,400	49¼	46¾	49⅜
Watson JW Co	400	7¾	7¾	7¾
Wayne Pump	200	34½	34	34½
Wenden Cp Mn	500	.92	.90	.90
Wes O&Sn ctf	400	76¼	75¼	76
West Auto Sp A	100	51¾	51¼	51¼
Wilcox O&Gs	200	18¾	18¼	18¾
Winter Ben	600	12	12	12
Wire Wheel	1,400	28	27¾	27¾
Woodworth Inc	200	33	33	33
Worth Inc	600	18¾	18½	18¾
Z				
Zenith Radio	200	90	89	90
Zonite Prod	500	36¾	35¾	35¾

BONDS.

No thous.	High.	Low.	Close.
3 Alu Pw 4½s '87	94⅜	94½	94⅜
1 All Pack 8s '39	39	39	39
12 Alum Corp 5s '52	100¼	100	100
2 Am Aggregts 6s '43	103¾	103¾	103¾
2 Am Cora Al 6s '43	98¼	98¼	98¼
54 Am G&E 5s '28	96⅛	95⅝	95⅝
9 Am Pow&L 6s 2016	105⅝	105½	105⅝
1 Am Rad 4½s '47	98	98	98
3 Am Roll H 5s '48	97	96½	97
1 Am Seat 6s '36	98	98	98
3 Am Solv 6½s '26	106	106	106
1 Ana Cop 6s A '29	100	100	100
23 Appalh Pw 5s '56	99¼	98¾	98¼
11 Ark Pw&Lt 5s '56	97	96¾	97
7 Assoc Dys Pr 6s '38	98	98	98
3 Assoc G&E 5½s '77	100¼	100¼	100¼
53 do 4½s '48	99¾	99¾	99¼
2 Asso S Hdw 6½s '33	86½	86	86
48 At Frt&Sug 8s '49	20	17¾	20
3 Bates Valve 6s '42	105	105	105
2 Beacon O 6s '36 ww	101	101	101
2 Bell Tl Can 5s A	55.102	102	102
10 Bost&Me A C 5s '67	97	96¾	97
8 Can Nat Ry E7s'35	100¼	100¼	100¼
2 Carolina P&L 5s '56	102	102	102
6 Cent St El 5s '48	92	91½	91½
2 Chic Pn Tl 5½s '42	101½	101½	101½
1 Chic Ry ctfs 5s '27	80	80	80
10 Childs Co 5s '43	89	88	88
1 Cin Gs&El 4s '68	87½	87½	87½
17 Cities Ser 5s '66	95⅝	95½	95⅝
2 do 6s '66	103¾	103¾	103¾
7 Cities Sr Gs 5½s '42	94	93¾	93¾
2 Cities Sr Gs P6s'43	98¾	98¾	98¾
12 Cities Sr Pw 5½s'57	97¾	97¾	97¾
2 Cleve Term 6s	99	99	99
42 Com Inv Tr 6s '48	96¾	96	96¾
4 Cons Gs Balt 6s '49	106	106	106
1 Cons Pub 6½s '36	99¼	99¼	99¼
36 Cont Gs&El 5s '55	91¾	91	91
17 Cont Oil 5½s '37	96	96	96
2 Cudahy P 5½s '37	99¼	98½	99¼
3 Detroit C Gs 6s '47	107¾	107¾	107¾
3 do 5s '50	99¾	99¼	99¼
6 do 5s '50	90¾	90	90
3 Det Inter Brd 7s '52	98¾	98¼	98¼
5 do 6½s '37 A	95	94½	95
4 Dix Oil Gs 6½s'37A	93	93	93
9 Fed Wat Sr 5½s '57	100¾	100¾	100¾
11 Firestone Ct M5s'48	92	92	92
2 Firestone Tre 5s '42	94	94	94
3 Fisk Rub 5½s '31	93½	93½	93½
34 Fla Pw&Lt 5s '50	95¾	94¾	95
27 Gal Sig O 7s '30	101½	100¾	101¼
18 Gallneau Pw 5s '56	98½	98¾	98½
1 Gn Am In 5s '52ww	88	88	88
15 Gen Ray Gs A '43	99	99	99
14 Gen Vend 6s '37	85½	84	85¼
18 Georgia Pw 5s '67	99½	99¼	99¾
1 Grd Trk 6½s '36	108½	108½	108½
11 Gil O Pa 5s '37	99¾	99¼	99¼
9 Hood Rub 7s '36	100	100	100
2 Hsin Gil G 6½s '43	95	95	95
58 do 6s '43	96½	96	96¼
11 Indep Oil 6s '39	110¾	100¾	100¾
12 Indapls P&L 5s '57	99¼	99¼	99¼
10 Inter Pw sec 7s '57	96	96	96
2 Interst Pow 6s '53	97½	97	97
2 do 5s '57	96	95¼	95¾
7 Invest Co 5s '37	98¾	98¼	98½
2 Ia-Neb Lt&P 5s '57	95	95	95
2 Kaufmn Dpt St 5½s	96½	96½	96½
3 Kelvinator 6s '36	69¾	69¾	69¾
12 Kopp Gs&C 5s '47	99¾	99	99¾
4 Lehgih PS 6s A2026	105¾	105¾	105¾
1 L

Real Estate
LOANS 5 1/2%

Having almost unlimited funds of large insurance companies to invest, we are making loans on exceptionally well located apartments and business property at 5½%. Also in market for good mortgages at 6%. Lowest commission rates. Cash promptly paid.

Call at our office or phone Franklin 5600

H. O. STONE & CO.
S. E. Stone Bldg., Clark & Madison Sts., Chicago

Save and Have

INVESTMENT SECURITIES

Our New List of Attractive Offerings Will Be Furnished Upon Request

MID-CITY TRUST AND SAVINGS BANK
Madison & Halsted
Phone Haymarket 7600

5 1/2% REAL ESTATE LOANS
Ample Funds

Five, Ten and Fifteen Year Loans
Houses, Apartments and Business Properties
CODY TRUST COMPANY
105 South La Salle Street
Corner of Monroe
CHICAGO
We will call Phone Randolph 6600

We Recommend
Southern Cities Utilities Company, 30-Year 5% First Lien and Coll. Trust Gold Bonds, Series A—1958. Price 94 and Accrued Interest, to Yield 5.40%.
General Water Works Corporation, 3½-Year 6% Conv. Gold Deb., Series A—1931. Price 99¼ and Accrued Interest, to Yield 6.24%.
Miller and Hart, Inc., Conv. Pref. Stock. Price on application.
Troy and Company
105 West Adams Street
BANKERS BUILDING
Phone Randolph 0943

We Recommend
Central Arkansas
PUBLIC SERVICE CORPORATION
First Lien and Collateral Trust Gold Bonds due Feb. 1, 1948 price to yield 5.40%
Kissel, Kinnicutt & Co.
ROBERT STEVENSON
Resident Partner
120 WEST ADAMS ST., CHICAGO
Telephone Randolph 7100
14 WALL ST., NEW YORK CITY

Municipal Bonds
Send for our list of tax exempt municipal obligations.
Yield ranging from 4.25 to 6%
NORTH-WESTERN SECURITIES CO.
1201 Milwaukee Avenue
Brunswick 3000
Owned and controlled by Stockholders of North-Western Trust & Savings Bank

BULL OPERATORS FORCE FAVORITE STOCKS UPWARD

YESTERDAY'S AVERAGES

	High.	Low.	Last.	Net chge.
25 railroads	120.22	119.08	119.83	– .35
25 industrials	263.35	258.48	259.80	+ .57
50 stocks	191.28	189.08	189.81	+ .11

[Chicago Tribune Press Service.]

New York, Aug. 1.—[Special.]—Slightly easier money and a batch of fresh reports indicating improvement in general business started the stock market on an irregular advance which carried prices in a dozen or more favored issues up 2 to 14 points today. Mail order, farm implement, and chain store stocks and a selection of miscellaneous specialties scored the biggest gains.

Call money renewed at 7½ per cent, the stiffest initial charge since July 13, but later dropped to 7 per cent. Funds were in good supply at both figures. Loans at 6% per cent were available outside the exchange and the general impression seemed to be that the official rate would drop back to "normalcy" within a few days.

Bulls Press Advances.

Bullish confidence continued to manifest itself at many points of the list from the outset of operations. One or two stocks were singled out in each group for attention. In the mail order section it was Montgomery Ward and Sears-Roebuck, the former being boosted 3¼ points to a final of 188 and the latter going up 2¼ to 123½. In the oils it was Atlantic Refining which went up 3½ to 155¾. At one time during the forenoon this stock was up to 158.

In the farm implements' sector, Case Threshing Machine furnished a display of pyrotechnics by zooming 17¼ points to 342¼. This stock later lost about half its gain, however, on liquidation. International Harvester at 271¾ was up 6 points for the day.

Others in Upward Turn.

Other features of the upward movement were Johns Manville, Victor Talking Machine, Jewel Tea, International Nickel, American Telephone and Telegraph, International Match preferred, Corn Products, Coca Cola, Collins Aikman, National Radiator, National Supply, Shattuck, Woolworth, Worthington Pump, Union Carbide, Sinclair Consolidated Oil, Houston Oil, Marland, Radio, Warren Bros., Archer Daniels, Midland, Continental Can, and National Tea.

In proportion to the advance of these stocks two of the market standards, General Motors and United States Steel, were slipping backward—the motor issues to a final of 189⅝, off 3 points, and the steel to 140⅝, off 1⅜. Substantial net losses also occurred in Abitibi Power, Indian Refining common, Greene Cananea, Calumet and Arizona, American Smelting, Cuban Dominion Sugar, Consolidated Gas, Indian Motorcycle, City Stores B, Canadian Pacific, Missouri Pacific, Vanadium, Western Union, Reynolds Tobacco, and Best & Co.

CHICAGO BANK STOCKS

Quotations by F. M. Zeisler & Co.:

STATE BANKS.	Bid.	Ask.		Bid.	Ask.
Adams	155	165	Lake View T.&O.	400	
Aetna	220		Lawndale St.	485	490
Ashld. & 63d.	230	240	Liberty Tr.&S.	320	325
Ashland St.	150	160	Lincoln St.	140	146
Auburn Pk.	275	300	Lincoln Tr.&S.	285	300
Austin, new	350		Log.Sq.St.&Sv.	185	
Bank of Am.	385	389	Madison&Ked.	310	315
Belmt.-Sheff.	138		Madison Sq.	195	205
Beverly St.Sv.	205	215	Mkt. Traders.	175	180
Bld.Fr.Bk.Chi.	270		Marquette Pk.	300	
Brwr.Tr.&Sv.	160	170	Mayfair St.	135	
Bryn Mawr.	176	180	Mercantile Tr.	330	
Bldrs. & Merc.	250		Metropolitan	213	
Calumet T.&S.	230		Mid-City Tr.&S.	345	350
Capital State.	185	190	Midway St.	125	135
Central Mfg.	495		Noel State	267	
Central Trust.	522	526	North Avenue.	200	
Chatham St.	240	250	Northern Tr.	740	750
Chicago City.	370	375	Northwestern	408	413
Chicago Lawn.	360		Oak Park Tr.	325	
Chgo.Morris Pl.	170	175	Old Dearborn.	110	115
Chicago Trust.	496	500	Peo.& M.Pk.R.	135	
CitizensSt.Chi.	410	425	Peo. Stock Y.	308	313
Columbia	163	166	Peo. Tr. & S.	630	640
Com'l St.Bk.Chi.	200		Phillip State.	220	
Comwh.Tr.&S.	225		Pinkert St.	235	240
Congress Tr.	155	160	Pioneer Tr.&S.	350	355
Cosmopolitan	340	345	Prudential St.	250	
Cottage Gr.	250		PullmanTr.&S.	275	285
Cragin State.	130	145	Reliance B.&T.	305	310
Crawford St.	147	151	Rosel and St.	330	
Depositors Sv.	200	210	Schiff T.&S.	325	
Devon Trust.	175		Security	445	
Division St.	320	330	Sec'nd Northw.	210	
Drexel St.	255		Sheridan T.&S.	345	355
Drovers T.&S.	475		South Chi.&Halsted.	260	
Empire Tr.	130	135	So. Chgo. Sv.	310	315
Equitable Tr.	135	145	So. Shore St.	180	
Evstn.Tr.&S.	215		S.Side Tr. & E.	226	231
Exchange St.	130	137	So. West St.	150	155
Fidelity Tr.&S.	200	210	S. W. Tr. & S.	160	
First Englwd.	210		St. Bk. Chgo.	663	668
Franklin T.&S.	340	345	St.Bk.&T.Evst.	410	
Fullerton St.	305		Stockmen's T.	202	
Gage Pk. St.	220	228	Stony Island.	280	300
Garfield St.	250	260	SuburbanT.&S.	233	245
Guar'nteeT.&S.	340	345	Triangle St.	150	
Halsted St. St.	320	330	26th Street St.	175	180
Hamilton St.	115	120	Un. Bk. Chgo.	405	415
Harris T. & S.	875		Un.S.Bk.S.Chi.	205	220
HomeBk.&Tr.	335	340	Union Trust.	855	860
Humbl.St.-nw.	195	205	United State.	300	
Hyde Pk. St.	390		Universal St.	200	210
Ill. Merch. Tr.	884	889	University St.	195	
Immel St.	153		W. Engrd.T.&S.	350	360
Immigrant St.	150		W. Highland.	275	
Independence	204	210	W. Madison.	175	
InlandTr.& Sv.	146	150	W.Side T.&Sv.	330	
ItalianTr.&Sv.	129	135	W.Thirty-first.	128	135
Kaspar Am.	219	223	West Town St.	330	
Kimbell T.&S.	300		Wiersema St.	270	280
Lake Sh.T.&S.	375		Woodln.T.&S.	290	300
Lake View St.	265	275			

NATIONAL BANKS.					
Albany Pk.	226	230	Jackson Park.	180	
Atlas Exchge.	165	175	Jefferson Pk.	280	290
Austin Nat.	175	180	Kenwood Nat.	210	225
Broadway Nat.	160	165	Midland Nat.	200	
Bowmanville	250		Mutual Nat.	300	305
Calumet Nat.	320	330	N.Bk.Rep.-Chi.	540	544
City Nat. Evs.	410		Nat.Bk.Wdln.	255	
Contint. Nat.	545	548	Nat. Builders.	195	205
Drovers Nat.	300	310	Ogden Nat.	180	190
First National.	792	796	Ravenswood	130	135
First N., Berw.	145	150	Rogers Park.	250	260
First N., Engw.	440		Stock Yards.	328	333
Foreman Nat.	812	816	Washingt'n Pk.	270	275
Irving Park.	325		W. Side Nat.	160	

BOSTON STOCK MARKET

[Quotations by Paine, Weber & Co.]

	Sales.	High.	Low.	Close.
American Pneu.	110	3¾	3½	3½
Arvad Cons.	200	1¼	1¼	1¼
Ariz Coml.	300	4¼	4	4
Boston Elev.	50	85½	85½	85½
Cal Hecla	200	23½	23¾	23½
Cop Range	400	18	17¼	17¼
Engrs Pub Svc.	65	38	37¾	37¾
Hood Rubber	230	25⅝	25½	25¼
Mass Gas	87	141½	141½	141½
New Domin	100	15	15	15
North Butte	580	3⅝	3¼	3⅜
Old Domin	240	15¼	15	15
Pac Mills	77	20¼	20	20
Quincy	200	38½	38	38¼
Torrington	45	112	112	112
Tower Mfg.	150	4	3¾	4
Union Tw Drill.	100	14¼	14¼	14¼
Shoe Machine	176	73½	73	73½
Utah Metals	50	1¼	1¼	1¼
Victoria	100	1⅜	1⅜	1⅜
Waldorf	200	21¼	21	21

U. S. TREASURY STATEMENT

Washington, D. C., Aug. 1.—The following is a statement of the condition of the United States' treasury on July 30:

Income to date this year	$150,969,541
Income to date last year	164,473,064
Decrease	$ 13,563,523
Outgo over income this year	$112,906,103
Outgo over income last year	33,842,222
Increase	$ 79,063,881
Balance general fund	$127,340,751
Balance previous day	128,363,565
Decrease	$ 1,022,814

FINANCIAL NOTES

Offering of an additional issue of $1,000,000 American Utilities company, first lien and refunding gold bonds series A, 6 per cent, is to be made today by J. G. White & Co., Parsly Bros. & Co., Paul & Co., and R. E. Wilsey & Co. The price is 100 and interest to yield 6 per cent. Proceeds will be used in connection with the acquisition of properties by subsidiaries, for construction and other purposes.

George M. Forman & Co. will offer today a $1,000,000 issue of closed first mortgage fee 6 per cent sinking fund bonds, secured by the Foshay office building in Minneapolis. The bonds are due April 1, 1943, and are priced at 100 and interest to yield 6 per cent.

Harris Trust and Savings bank will offer today a total of $678,000 of primary road bonds of Iowa counties. The counties are Woodbury [$93,000], Harrison [$85,000], Dubuque [$125,000], Poweshiek [$130,000], Keokuk [$82,000], and Lee [$163,000]. The bonds all carry a 4½ per cent coupon. Each issue matures serially May 1, 1934, to 1943, and, excepting the Poweshiek county bonds, is redeemable in 1934. Also with this same exception the bonds are priced to yield 4.25 per cent. The Poweshiek county bonds will yield 4.20 per cent.

The Hyde Park State bank is now the Hyde Park National Bank of Chicago, the conversion taking place yesterday, the sixteenth anniversary of the bank's organization. The capital structure has been increased to $1,000,000, made up of capital $500,000 and surplus $500,000.

Miller Rubber company reports net loss of $3,121,867 after charges for the first half of 1928. Operating loss was $127,577. Inventory shrinkage was $2,388,399 and provision for depreciation was $533,234.

Except for a break of 15 points in Japanese yen to a new low for the year at 45.15 cents and a further decline in Dutch guilders, there was little interest yesterday in the foreign exchange market. Sterling cables were unchanged at $4.85⅝.

Announcement was made that the Chicago exchange will extend its tickers throughout the middle west. The first new installation will be made in Cleveland, Toledo, and Detroit, where it is planned to have the tickers operating before Oct. 1.

STEEL.

NEW YORK, Aug. 1.—(AP)—STEEL—Prices unchanged.

MONEY AND EXCHANGE

Money in Chicago firm at 6 per cent on collateral: commercial paper, 5@5½ per cent, 5⅛@6 per cent over the counter. Bankers' acceptances, 4⅜@5 per cent. Chicago clearings yesterday were $180,590,000, compared with $100,200,000 a week ago, and $118,200,000 a year ago. New York clearings totaled $1,543,000,000.

NEW YORK MONEY.

NEW YORK.—(AP)—Prime commercial paper, 5@5¼%; bar silver, domestic, 59¼c; Mexican dollars, 44¼c. Call money easier. High, 7¼%; low, 7%; ruling rate, 7%%; closing bid, 7%; time loans firm; mixed collateral, 60-90 days, 6%; 4-6 months, 6%. Bankers' acceptances unchanged.

FOREIGN EXCHANGE.

Closing foreign exchange in amounts of $25,000 and over between banks as quoted by the Illinois Merchants Trust company:

London—	Aug. 1.	July 31.	Wk. ago.	Yr. ago.
Cables	485.62	485.62	485.94	485.63
Checks	485.12	485.12	485.44	485.13
Paris—				
Cables	3.91⅛	3.91⅛	3.91⅜	3.91⅜
Checks	3.91⅛	3.91⅛	3.91⅜	3.91⅜

The following quotations are for checks:

Italy	5.23½	5.23½	5.23⅜	5.44½
Antwerp	13.91¼	13.92	13.93	13.90½
Swiss	19.25½	19.25⅝	19.25⅝	19.25
Holland	40.30	40.30	40.23	40.07⅝
Denmark	26.71	26.71	26.72	26.75
Sweden	26.76½	26.76	26.77	26.79
Norway	26.70	26.70	26.72	25.85
Spain	16.45¼	16.44	16.47⅜	17.05
Germany	23.87⅝	23.87⅝	23.87	23.78
Austria	14.13	14.13	14.13	14.20
Poland	11.40	11.40	11.40	11.75
Greece	1.30	1.30	1.30¼	1.31¼
Roumania	.61¾	.61¾	.61¾	.61¾
Jugo Slav.	1.76½	1.76½	1.76¾	1.76½
Czecho Sl.	2.96¾	2.96¾	2.96¾	2.97
Finland	2.52¾	2.52¾	2.52¾	
Canada	*.61	*.61	*.85	*1.15
Argentine	42.46	42.46	42.46	42.71
Brazil	12.30	12.30	12.30	12.30
Honkong	50.50	50.55	.....	49.60
Shanghai	66.00	66.05	66.20	62.75
Japan	45.55	46.00	46.15	47.65
India	36.50	36.75	36.75	36.50
Chile	12.25	12.25	12.25	12.09
Bulgaria	.73	.73	.73	.74
Singapore	56.63	56.63	56.53	56.50
Hungary	17.45	17.45	17.45	17.50

*Per thousand discount. All other quotations are values in American cents.

GASOLINE AND LINSEED OILS.

GASOLINE—Tank wagon, 15c; service station, 17c; gas machine gasoline, tank wagon, 26.3c. CARBON—Perfection, 13c. FURNACE OIL—Stanoline, tank wagon, 9c; 100 to 700 gals, 8c; 800 gals or more, 7½c. MACHINE OIL — Summer black, 9.4c; winter, 10.4c. LINSEED OIL—Raw, drums, 86c; do boiled, 90c. WHITE LEAD—100 lb kegs, $13.25. TURPENTINE—Drums, 62c.

WANTED

Large loop bank has opening for an experienced man qualified to hold position as manager of stock transfer department.

Address C B 111, Tribune

NEW YORK STOCK TRANSACTIONS

Wednesday, Aug. 1, 1928.
Total sales, shares.....2,349,600
Year ago.....2,786,300

Wednesday, Aug. 1, 1928.
Total, 1928.....450,900,400
Previous year.....317,691,800

Div. yield pct.	Bid.	Asked.	Description—	Sales.	High.	Low.	Close.	Net chge.	Aug. 2, 1927.
			A						
8.2	49	50	Abitibi P & P.	1,500	50⅝	49¾	49¾—	1¼	.....
6.7	89⅝	90	Do pfd	300	90	89⅝	90		.....
.....	54	42⅝	Adv Rumely	1,900	42⅝	41	42⅜+	3⅛	13¼
.....	.....	55	Do pfd	1,200	55	53	55 +	1	.....
.....	3¼	3¾	Ahumada Lead	300	3¾	3¼	3¾		3¾
3.1	65¾	66⅛	Air Reduction	400	66	65	66 +	1	.....
.....	8⅛	8⅝	Ajax Rubber	1,000	8⅝	8⅛	8⅛ +	⅛	9
.....	3¾	4	Alaska Juneau	500	4	3¾	3¾		.....
7.8	25	26	Alb P W Paper	100	25¾	25½	25½		25
3.4	174½	175¾	Allied Chem.	6,600	178	174⅝	175 —	⅝	157
5.5	125	127	Allis Chal Mfg	300	128	126	126		108⅝
.....	11⅜	12¼	Amal Leather	200	11⅝	11⅜	11⅝		18¾
6.5	31⅛	32¼	Amerada	2,600	32¾	31½	31⅝—	⅜	29¼
.....	19	19¾	Am Arr Chem.	200	19¾	19¼	19¼ —	⅛	12¼
.....	67	68⅛	Do pfd	200	68	68	68 —	1⅛	41¾
1.6	117	120	Am Bank Note	800	119	115¼	119		60¼
.....	20	20¼	Am Beet Sugar	2,300	21	19¾	20 +	1	.....
.....	55	57	Do pfd	300	57¼	55	55¼—	3¾	.....
.....	30⅝	31¾	Am Bosch	800	31¼	30⅜	31¼+	⅝	18⅝
3.7	40¼	41	Am Brake Shoe	300	41¼	40¼	40¼+	¼	43
.....	13⅞	14¼	Am Br B Elec	500	14¼	13⅞	13⅞+	⅛	12¼
.....	50½	53½	Do pfd	200	50	50	50		56¼
2.1	93	93¼	Am Can	113,000	95¾	93	93¼—	⅝	60½
5.0	140¾	141½	Do pfd	100	140½	140¼	140¼+	¼	8
6.6	90⅝	91	Am Car & Fdy	700	90¾	90¼	90¾+	¼	102½
6.2	110¼	113	Do pfd	900	113	110¾	111¾+	1	.....
3.6	32	33¼	Am Chicle	1,000	33¾	31½	33	⅝	57
6.8	11⅜	11⅝	Am Drug	2,600	11⅝	11¼	11⅜		14¼
3.2	185½	190	Am Express	800	191	190	190		144
.....	34	34¼	Am For Power	500	34⅜	34	34¼—	¼	21
4.0	74	75	Do pfd	100	107¾	107¾	107¾		.....
4.9	41	41⅜	Am Home Prod	500	76	75	75 —	1	48¾
4.1	96⅝	96¾	Am Ice	1,200	41⅝	41	41		.....
.....	5⅝	5⅞	Am Int Corp.	6,000	98¾	96¼	96⅝—	⅛	50¼
.....	108	109	Am Linseed Oil	1,600	109¼	108	108⅜—	1	39¾
8.5	94	95	Am Locomotive	900	94¾	93¾	94⅛+	3⅜	107
6.3	48	48⅛	Am Metals	300	48	47⅝	48	.....	46
.....	17⅞	18¼	Am Piano	1,900	18½	17	17⅞	.....	36½
.....	52	62	Do pfd	300	53¼	53	53¼	.....	36½
7.5	78¼	79	††Am Pow & L	300	79	78¼	78¾+	⅛	61¾
5.9	102⅛	102⅜	Do pfd	200	102⅜	102⅛	102⅛+	⅛	61¾
.....	63	63¼	Am Republic	2,000	64¾	62¾	63¾+	2	.....
3.4	147	148	Am Radiator	800	147½	147	147½+	⅜	92
6.4	62⅜	63	Am Safety Raz	100	63	63	63		46⅝
9.9	30¼	30⅝	Am Seating	400	30½	30¼	30¼—	¼	47
.....	4	4⅛	Am Ship & C	1,400	4¼	4¼	4¼		.....
3.9	202¼	202¾	Am Smelting	8,400	204	202¼	202½—	1¾	170
5.7	53¾	54	Am Sti Found	300	53¾	53	53¾		64¼
6.3	110½	112	Do pfd	300	113½	111¾	111¾—	⅝	87
.....	69¼	70	Am Sugar	1,200	69¾	69¼	69¾—	⅛	.....
6.5	106⅞	108⅛	Do pfd	100	107¾	107¼	107½—	⅛	87
.....	64½	65¼	Am Sumatra Tob	2,900	66	63¾	65 +	1	61⅞
19.8	25	25⅛	Am Tel & Cab	100	25¼	25¼	25¼—	⅛	33
5.1	175⅜	176	Am Tel & Tel.	27,800	176¾	174	176 +	2⅝	168
.....	11⅜	11⅝	Do rts cash.	13,700	11⅞	11⅜	11⅝+	⅛	.....
4.9	163	164	Am Tob B.	300	163	162½	163		144½
7.2	111	112	Am Type F	600	112	111	112		.....
1.6	56⅝	56⅞	††Am Wir W	800	56⅝	56⅛	56⅜+	⅛	47⅝
.....	17¾	17⅞	Am Woolen	400	17⅞	17⅝	17⅞+	⅛	21
.....	42¾	44½	Do pfd	100	44¼	44¼	44¼+	¼	53
.....	25⅝	26⅜	Am Zinc	400	26	25½	26 +	⅛	.....
6.0	66¾	67	Anaconda	100	86¼	86½	86¼+	1½	.....
.....	18⅛	18⅜	Arm & Co A	2,600	18¼	18⅛	18⅛	.....	9¾
.....	10	10⅛	Do B	4,600	10¼	10	10⅛	.....	9¾
7.5	93¾	94	Arm Del pfd	100	86⅝	86¼	86¼	.....	85
.....	38⅝	39	Arnold Consta.	9,000	40⅜	38⅝	39 +	⅛	85⅝
5.2	86⅜	87	Art Metal	100	89	89	89		33¾
5.4	45½	45⅝	Archer Dan	1,100	82	80¼	82 +	2¾	.....
6.3	109	113	Asso Dry Gds.	3,100	46¼	45½	45½—	⅜	44
4.6	44	46	Asso Oil	100	112	112	112		.....
5.3	188	189	Atchison	1,200	189	188	188		144
4.9	103¼	104¼	Do pfd	300	103¾	103¼	103⅜		195⅝
4.2	166¼	167¾	Atl Coast L.	500	187¾	167	167		103⅛
5.7	53	54	Atl G & W Ind	200	53¾	53	53	⅜	199⅝
2.6	155½	156⅝	Atl Refining.	39,600	158	152	155⅝+	3¼	119¼
5.8	101	103	Atl Pow pfd.	10	103	103	103		101
.....	4⅛	4⅜	Austin Nich.	300	4⅜	4⅜	4⅜		7
6.7	44	44⅞	Auto St S R A	400	45½	45	45½		.....
			B						
5.6	106⅜	107	B & O	1,500	107¾	106½	106⅝—	⅜	120¾
6.4	110¼	111	Bangor-Ar pfd.	10	110	110	110		114
7.2	28¼	29	Barker Bros	600	29¼	28¾	28⅝—	1	.....
.....	99½	101	Do pfd	100	97	97	97 —	1	.....
.....	24⅝	24½	Barnsdall 'A'	5,100	24⅝	24¼	24¾		.....
3.2	74½	75¼	Beechnut Pkr.	900	15⅝	15⅝	15⅝+	⅜	15⅜
.....	13¾	13¾	Belding Bros.	1,300	13⅜	13⅜	13⅜—	⅛	22½
4.7	85¼	86⅛	BelgNRy pf	100	85⅝	85⅝	85⅝		.....
4.2	70	70½	Best & Co	1,400	72½	70¾	70⅝—	1¼	49¾
.....	56⅞	57	Beth Steel	1,800	57¾	56⅞	56½		53⅜
.....	7⅞	7⅞	Booth Fish	1,400	7¾	7⅝	7⅝+	⅛	5⅝
5.9	50	51	Do 1st pfd.	400	50	50	50		49½
5.9	69	69½	Bon Ami A	400	69¼	69	69¼—	⅛	57
3.8	161¼	162½	Borden Co.	400	162¼	160	161 —	⅝	.....
.....	36	36⅛	Briggs Mfg.	15,200	36½	36	36 +	⅛	27½
5.5	54¾	54⅞	Brockway M.	700	55¼	53¾	53⅝		.....
6.2	112	114	Do pfd	200	113¾	113¾	113¾		.....
3.3	239	242	Brk Edison	400	241½	239	239		172
3.2	239	242	Do cfs	100	241	241	241		.....
6.4	63	64	Brk M Trans.	1,600	63¾	62¾	63 —	⅛	54
6.7	89¾	90¼	Do pfd	100	90	90	90		82¾
6.5	46¼	46⅞	Bruns Bal Col	4,900	47	45¾	46⅝+	⅜	30
.....	42¾	43	Brunswk Dock.	4,900	44½	42¾	43¾+	⅛	10⅝
5.5	44¾	45⅜	Bucy&E cv pf	800	45½	45	45¼+	⅛	.....
6.0	98	100⅜	B B & R pfd.	20	100⅜	100⅜	100⅜		.....
.....	33	34½	Burns Br B.	400	34¾	34¼	34½+		102½
6.6	105	105⅞	Do pfd	100	105½	105½	105½—	⅛	92
1.7	170	174	‡Bur Add M.	200	174½	173½	174¼+	¼	93
6.3	108	108⅜	‡Bush T deb.	20	111	108¾	111 +	⅛	92
6.1	.....	117	Do Bldg pfd	10	114¾	114¾	114¾—	⅛	117
.....	7⅞	7½	Butte C & P.	1,000	7¾	7	7 —	⅛	.....
17.4	11¼	11½	Butte & Sup.	100	11⅛	11⅛	11⅛—	⅛	4½
.....	43¾	45	Butterick	400	45¼	44	44 —	1¾	53½
.....	98	99	Byers A M Co.	500	99	98	98⅝—	.....	81¾
			C						
5.6	71	71¼	Cal Packing	100	71	71	71	.....	64⅜
6.3	95¾	96	Calumet & Ar.	2,000	98⅞	95¼	95½—	2¾	70¼
8.7	32⅜	33⅜	Cal & Hecla	1,300	23½	23⅜	23⅜	.....	70¼
4.1	73¼	73⅝	Can D Gingers	500	73¾	73¼	73½—	⅛	52⅝
.....	1¼	1½	Do rts	1,300	1¾	1¼	1¾		16⅜
4.8	206	207⅞	Can Pacific	1,300	207¾	206½	207¼—	1¾	190¼
1.8	334	336	Case J I	7,300	342¾	325	334 —	9	260
6.0	38	38⅜	Cent Alloy St	600	33	32½	33 —	⅜	29⅜
.....	11⅜	12¼	Cent B Mills	200	12	12	12		11½
8.8	78½	80	Do pfd	100	80	80	80		.....
6.5	76	77	Cer de Pasco.	10,400	77¾	74¾	74¾+	⅜	61⅜
9.1	44	44¼	Cert Products.	1,000	44¾	44¾	44¾+	⅛	51⅞
.....	10½	10⅝	Chandler Clev.	2,600	11¼	10⅜	10¼—	⅜	33
.....	23⅜	23⅝	Do pfd	12,900	24¾	23⅜	23¾+	¼	18⅛
5.5	185	186	Ches & Ohio	2,500	186½	183	185¾—	1¼	195½
4.5	66¼	66⅝	Chesap Corpn.	1,500	67	66¼	66⅝+	⅛	70¾
.....	25⅞	26¼	C Gt West pfd.	800	26¼	26	26 +	⅛	37⅞
.....	35½	35⅝	C M S P & P.	1,700	35¾	35¼	35¼—	⅛	37⅞
.....	47	47⅞	Do pfd	100	47⅞	47	47 —	⅛	.....
5.1	117⅝	118	C R I & P.	2,200

Low Rates

You can borrow money from us at low rates on

well located homes, apartment buildings and business property in Chicago.

Prompt Attention Given Applications

Individual First Mortgages and Bonds for Sale

Randolph 6320

Union Bank of CHICAGO

A STATE BANK
A TRUST COMPANY

25 North Dearborn Street
Near Washington

North Continent Utilities Corp.

First Coll. Lien & Ref. Gold Bonds, Series A, 5½%, Due Jan. 1, 1948.

Price 97 and interest to yield about 5.75%

Write for circular

GEORGE M. FORMAN & COMPANY
Investment Bonds Since 1885
112 West Adams Street, Chicago

SAFETY — YIELD

Central West Public Service Company

First Lien Collateral 5½% Gold Bonds Due November 1, 1956

A strong consolidation of electric light, power, gas, water, ice and telephone properties in Iowa, Minnesota, South Dakota, North Dakota, Nebraska and Texas.

The depreciated valuation is in excess of $12,000,000. Total amount of this issue is $6,000,000.

Ownership and management of Central West Public Service Company is in the hands of the McGraw Electric Company, whose 28 year record of success assures able management.

We recommend these bonds for investment. Price 98 to yield 5.85%.

Dearborn 1720

Dunne, Bauer & Company
Investment Securities
231 South La Salle Street · Chicago

Conservative
First Mortgages
YIELDING
6% and 5½%

a widely diversified list secured by high grade improved, income-producing Real Estate located in the best sections of Chicago and its immediate suburbs.

Ask for our List

E & S LOEWENSTEIN
Real Estate First Mortgages
39 South La Salle Street, Chicago
Telephone Randolph 4449

Pomerania Electric Co.

6% Sinking Fund Mortgage Gold Bonds
Due May 1, 1953

Net earnings for 1927 were over 6 times annual interest requirements on these bonds. The bonds are secured by mortgage and are subject only to mortgages aggregating less than $16,000 and to charges under the Dawes Plan. Population served estimated at 1,900,000.

Price 91 and Interest
Yielding about 6.75%

STANLEY & BISSELL, INC.
120 S. La Salle St.
CHICAGO
NEW YORK CLEVELAND

Free to Investors

New edition. Makes clear such terms as "Bear" or "Bull Market," "Collateral Trust," "First Mortgage and Debenture Bonds," "Bonds vs. Stocks," "Listed vs. Unlisted Securities," and many other terms unfamiliar even to experienced investors. Special article also on "Points to Consider When Buying a Bond," and other helpful subjects. Sent free to those who write on business stationery or indicate clearly that they are bona fide actual or prospective investors.

R.E. WILSEY & CO.
Incorporated
Investment Securities
1220 State Bank Bldg., Chicago
Telephone Randolph 7360

ACTION STARTED TO STEADY CALL LOAN MARKET

New York, Aug. 1.—(AP)—Wall street today took preliminary action to unravel the tangled call money situation.

The first step was the announcement that members of the New York Clearing House association would meet tomorrow noon to discuss ways and means of checking the steady rise in bank "loans for others." These are the loans through which corporations have been putting their surplus funds into the call money market, where yields have been high and maturities dependent only on the whim of the lender.

Shortly after announcement of the meeting was made, the New York Federal Reserve bank disclosed through its monthly review that the banks of the country have been in an overloaned position and that firmer money conditions and higher loan rates have reflected chiefly an increasingly vigorous effort on their part to correct it. This objective, however, has been delayed of achievement by the lethargy of a number of banks in reducing their loans and investments, some banks continuing to borrow of the federal reserve, total borrowings exceeding $1,000,000,000.

Corporations Are Blamed.

Underlying the situation appears to be the apparently recent discovery of large corporations that they can employ their surplus funds to better advantage in the call money market, obtaining there nearly double the yield they might expect from leaving the funds on deposit in the bank. As a direct result of the withdrawal of these huge deposits, estimated at above $1,800,000,000, banks have found difficulty in making repayment to the federal reserve.

Another result has been wide and sudden fluctuations in supply and demand and in interest rates on call money. Corporations withdrew their loans as suddenly and with as little advance notice as they made them, with consequent abrupt curtailment of the supply, regardless of market needs and a wide increase in the call money rate.

Such a situation occurred July 2 when $75,000,000 quickly was withdrawn from the money market to meet midyear dividend and interest needs of the corporations and call money rose within a few hours to 10 per cent, the highest rate in years. Only yesterday some $60,000,000 was withdrawn, and the rate rose to 8 per cent.

Action May Be Weeks Away.

No definite action in the matter may be expected of clearing house members tomorrow. This medium, through which member bank checks are sifted and sorted, seldom, if ever, moves to and end after one meeting. Consequently it may be days, or even weeks, before the market feels the effect of whatever action may be decided on.

Incidentally, the Federal Reserve review pointed out that the net loss of gold through export in July was the smallest in months. Although heavy shipments continued, most of the metal was earmarked gold which had been purchased previously and held here for shipment on demand. In this way France released $61,500,000 from earmarked stock. Imports included $8,000,000 from Canada.

INVESTORS GUIDE

Inquiries must bear the signature and address of writer. Answers of public interest will be published, those not of general interest will be mailed if stamped, self-addressed envelope is inclosed. Address letters to Investors' Guide.

Thursday, August 2, 1928.

[Copyright: 1928: By The Chicago Tribune.]

Stagdard Sanitary Manufacturing.

C. F. J.—Standard Sanitary Manufacturing company reported net income of $7,795,012 for 1927, as compared with $7,736,052 for 1926.

This was equal to $163.71 a share on the preferred and $6.94 a share on the $25 par value common stock in 1927, against $163.23 a share on the preferred and $6.33 a share on the common in 1926.

Surplus for the year was $2,070,905 in 1927, compared with $1,255,204 in 1926.

Profit and loss surplus stood at $17,794,108 at the end of 1927, comparing with surplus and reserves of $16,947,848 at the end of 1926.

Current assets were $26,137,898 and current liabilities $4,704,676 at the end of 1927.

This left net working capital of $21,433,222, which compares with $19,426,319 at the close of 1926.

Early this year the common stock was split up on a three for one basis and three new no par shares were exchanged for one $25 par value share.

An initial quarterly dividend of 42 cents a share was paid on the new no par common on May 20, 1928, placing this stock on a $1.68 annual rate.

This is equivalent to $5.04 a share on the old stock, which was paying $5.

The common stock is high grade.

The preferred is very high grade.

We can not predict the course of the market.

Brief Answers.

S. D. A., Michigan City, Ind.—Lake Shore and Michigan Southern railway twenty-five year 4s of 1906, due 1931, are a sound investment.

D. L. N., Evanston, Ill.—Illinois Steel company 4½ per cent debentures of 1940 are a sound investment.

DIVIDENDS DECLARED

Stock.	rate.	period—	Payable.	Stock of record.
Deere & Co.	$1.50	q.	Oct 1	Sept 15
Do pfd.	$1.75	q.	Sept 1	Aug 15
Ettingon Schld.	62½c	q.	Aug 31	Aug 16
Do pfd.	1¾%	q.	Sept 15	Sept 1
Gen Gas & Elec A.	37½c	q.	Oct 1	Sept 12
Do B pfd.	$1.75	q.	Oct 1	Sept 12
Do 7% pfd.	$1.75	q.	Oct 1	Sept 12
Do B pfd.	$1.75	q.	Oct 1	Sept 12
Gen Ice Cream pf.	$1.50	q.	Sept 1	Aug 20
Interstate I&S pf.	$1.75	q.	Sept 1	Aug 20
N O Tex & Mex.	$1.75	q.	Sept 1	Aug 15
Ohio Oil.	50c	q.	Sept 15	Aug 14
Pillsbury Flour.	40c	q.	Sept 1	Aug 15
Do	50c.	ex.	Sept 1	Aug 15
Savage Arms.	50c.	q.	Sept 1	Aug 15
Do 1st pfd.	$1.75	q.	Oct 1	Sept 15
Do 2d pfd.	$1.50	q.	Nov 15	Nov 1
U S Steel.	$1.75	q.	Sept 29	Aug 30
Do pfd.	$1.75	q.	Aug 30	Aug 6
Zonite.	25c	q.	Aug 15	Aug 6
Pines Winterfront.	75c	q.	Sept 1	Aug 15
Brown Mfg.	25c	q.	Sept 1	Aug 15
Do	12½c	extra.	Sept 1	Aug 15
Big Lake Oil.	10c.		Aug 15	Aug 8

ROSIN AND TURPENTINE.

SAVANNAH, Ga., Aug. 1.—(AP)—TURPENTINE—Firm, 48c; sales 515 casks; receipts, 984 casks; shipments none; stock, 20,661 casks. ROSIN—Firm; sales, 2,480 brls; receipts, 4,485 brls; shipments none; stock, 103,441 brls. Quote: B, D, E, F, G, H, I, $8.15@8.20; K, $8.20@8.25; M, $8.25; N, $8.50; WG, $9.50; WW, $9.80@9.90; X, $9.90.

NEW YORK BOND TRANSACTIONS

Wednesday, Aug. 1, 1928.

Total sales, par value	$ 7,682,000	Year ago	$ 10,852,000
Total sales, 1928	1,904,454,000	Previous year	2,071,554,000

UNITED STATES GOVERNMENT WAR LOANS.

Sales in thous.		Net— Bid.	Asked.	Closing— Last.	Chge.	Aug. 2. Yield.	1927.
8	Liberty 3½s 1932-'47	99.27	99.25	99.25—	.5	99.25 99.30	3.51 100.30
120½	Liberty 1st cv 4½s, 1932-'47	101.00	100.28	100.31+	.6	100.28 101.4	3.93 103.6
22	Liberty 3d 4½s, '28	100.00	100.00	100.00	...	100.00 100.1	3.67 101.2
400½	Liberty 4th 4½s, 1933-'38	101.10	101.1	101.10+	.8	101.9 101.10	3.94 103.31
10	Treasury 4½s, 1947-'52	111.9	111.9	111.9 +	.6	111.4 111.14	3.44 113.15
11	Treasury 3¾s, 1943-'47	99.2	98.25	99.2 +	.8	99.2 99.6	3.43 100.16
5	Treasury 3½s, 1930-'32	98.30	98.30	98.30+	.4	99.2 99.6	3.44 .....

Note—Fractions on United States government bonds, including net changes, are quoted in thirty-seconds of 1 per cent.

No. thous.		High.	Low.	Close.
15	Pere Marq rf 5s '56	102¾	102¾	102¾
63	Phil Co 5s '67	98¼	97¾	97¾
1	Phil El 4½s '67 rcts	99	99	99
1	P & R C & I 5s '73	97½	97½	97½
18	Phillips Pet 5½s '39	92¼	91½	92¼
3	PCC&StL 5s B '75	104½	104½	104½
3	Port El Pw 6s '47	102¾	102	102¾
2	Portl Gen El 5s '35	99¾	99¾	99¾
1	P R L & P 5s '42	100¾	100¾	100¾
4	Por R A Tob 6s '41	98¼	98¼	98¼
3	Postal Tel 5s '53	95¼	95¼	95¼
2	P S E & G 5s '65	102½	102½	102½
236	P S N J 4½s '48	124½	120½	123
1	Pure Oil 5½s '37	98¼	98½	98¼
2	Purity Bak 5s '48	92¼	92½	92½
2	Readg Coal 4½s '97	99¾	99¾	99¾
3	Rem Arms 6s '37	99¼	98¾	99¼
7	Rem R 5½s '47 w w	93½	93	93½
10	R G & W 1st 4s '39	90¾	90¾	90¾
4	R I A & L 4½s '34	96½	96½	96½
12	SALIM&S gen 5s '31	100	100	100
25	do rfg 4s '55	98¾	98¾	98¾
24	SL&SF pr ln 4s A '50	86¾	85¾	86¾
44	do inc 6s '60	101¾	101¾	101¾
182	do 4½s '78	88¾	88¼	88¾
5	Schulco 6½s B '46	103¾	102	102¾
1	SV&NE 1st 4s '89	92½	92½	92½
2	Seab Air L 4s '50 stp	72	72	72
10	do con 6s '45	79	78	79
5	do rfr 4s '59	59¼	58¾	58¾
5	do adj 5s '49	41	41	41
9	Sea All Fla 6s A '35	73	72½	73
5	Shell Un Oil 5s '47	96¾	96¼	96¼
2	Sharon Hoop 5½s '48	97	97	97
18	S & S P P 5s '49	98½	98½	98¼
18	Simms Pet 6s '29	101¼	101	101¼
3	Sinclair Oil 7s '37	102	101½	102
10	do 6½s '38	99	99	99
25	do 6s D '30	98¾	98½	98¾
6	do Crude 5½s '38	97¼	97¼	97¼
1	do Pipe Line 5s '42	93¼	93¼	93¼
6	Skelly Oil 5½s '39	93	92¾	92¾
16	So Pac 4½s '68	98¾	98¾	98¾
3	do cvt 4s '29	98¾	98¾	98¾
2	do rfg 4s '55	92	91¾	91¾
2	do 4½s Ore L '77	99¾	99¾	99¾
10	South Ry 6½s '56	120½	120½	120½
1	do 6s '56	114¼	114¼	114¼
18	do con 5s '94	108½	108½	108½
15	do adj 6s '52	88¼	86½	86¾
1	Spr Val Wtr 5s '43	100	100	100
49	S W Bell Tel 5s '54	103¾	102¾	103¼
1	Standard Mill 5½s '30	103¾	103¾	103¾
65	St O N J 5s '46	102½	102½	102½
15	St O N Y db 4½s '51	95	95	95
13	Tenn El Pw 6s '47	106	105¾	105¾
1	T R R A of St L 1st 4s '39	100	100	100
1	do rfg 4s '53	89	89	89
6	Tex & P 1st 5s 2000	108	108	108
18	do 5s La div '31	100¾	100¾	100¾
1	Third Av rfg 4s '60	68¾	68¾	68¾
28	do adj 5s '60	63½	63½	63½
4	T T L & P 5½s '30	99½	99½	99½
1	Un El L & P 5s '33	100½	100½	100½
6	Un O of Cal 6s '42	109¼	109	109¼
1	Union Pac 6s '28	109¾	109¾	109¾
53	do 4½s '67	97¼	96¾	96¾
14	do 1st 4s '47	94¼	94¼	94½
6	do rfg 4s '47	90¾	90¾	90¾
12	do 4s '68 rcts	87¾	87	87¼
8	Uni Drg Del 5s '53	95¾	95¼	95¾
7	U S Rubber 7½s '30	101	100¾	100¾
34	do 5s '47	87½	87	87
2	U S Stl s f 5s 63	106¼	106¼	106¼
3	Utica G & E 5s '57	105¾	105¾	105¾
51	Virg Ry 5s '62	104¼	104¼	104½
9	Wabash 1st 5s '39	102¾	102¾	102¾
3	do 5s B '76	98	97¾	98
10	do 4½s C '78 rcts	90¼	90¼	90¼
1	do Tol 4s '41	89	89	89
1	Warn Sug 1st 7s '41	106	106	106
14	do rfg 7s '39	91¼	91	91
2	W Pa Pw 5s A '46	102	102	102
2	West Shore 4s 2361	88½	88½	88½
6	West Elec 5s '44	102¾	102	102¾
4	West Maryld 4s '52	82	82½	82
1	do 5½s '77	97½	97½	97½
3	West Pac 5s '46	97¾	97¾	97¾
2	West Union 6½s '36	110	110	110
1	do gold 5s '51	101¾	101¾	101¾
1	Weirton Elec 5s '46	103¾	103¾	103¾
2	Wheel Stl 5½s '48	100¾	100¾	100¾
4	W E O 5½s '37 w w	96½	96½	96½
1	W S M 6s '36 no w	99	99	9
3	Wickw Sp cv 7s '35	31	30¼	30¼
4	Willys Over 6½s '33	102¼	102	102
2	Wil & Co 1st 6s '41	102¾	102¾	102¾
45	Ygsin S & T 5s '78	99¾	99¾	99¾

FOREIGN.

2	Alp Mon Stl 7s '55	95	95	95
2	Antioquia 7s A '45	96	96	96
1	do 7s B '45	96¾	96¾	96¾
23	do 7s 1st ser '57	95	94½	95
5	do 7s 2d ser '57	95	95	95
56	do 7s 3d ser '57	95¼	95	95¼
27	Argen Gov 6s A '57	99¾	99¼	99¾
31	do 6s B '58	99½	99¼	99¼
24	do S F 6s '59 June	99½	99	99½
2	do S F 6s '59 Oct	99¼	99¼	99¼
6	do S F 6s '60 May	99¾	99½	99½
17	do S F 6s '60 Sept	99¾	99¼	99¼
17	do S F 6s '60 Oct	99¾	99	99
22	do S F 6s '61 Feb	99½	99¾	99¾
12	do S F 6s '61 May	99¾	99¼	99¾
14	do 5½s '62	96	95¾	95¾
10	do 5s '45	91¾	91¼	91¾
48	Australia 5s '55	96¾	96½	96¾
15	do 5s '57	97	96¾	97
67	do 4½s '56	88	87¾	88
16	Austrian Gv 7s '43	103¾	103	103
2	Bavaria 6½s '45	97	97	97
11	Batavian P 4½s '47	92½	92	92½
3	Belgium 8s '41	110¼	109½	110½
11	do 7½s '45	114¾	114¾	114¾
12	do 7s '55	108¼	108	108¼
16	do 7s '56	105¾	105¾	105¾
13	do 6½s '49	105¾	105¼	105¾
54	do 6s '55	100¾	100¼	100¼
3	Berlin 6½s '50	98¾	98¾	98¾
9	Berl El Rys 6½s '56	93½	93¾	93¾
3	Berlin El 6½s '51	95¾	95½	95¾
2	Bogota 8s '45	105¾	105¾	105¾
8	Bolivia Rep 8s '47	105¼	105	105
18	Bordeaux City 6s '34	99¾	99¾	100
5	Brazil 8s '41	109	108¾	109
5	do 6½s '26-'57	96½	96¾	96¾
10	do 6½s '27-'57	96¾	96¼	96¼
5	do Cent Ry 7s '52	100½	100½	100½
37	Bremen 7s '35	101¾	101¼	101½
1	Brisbane 5s '57	92½	92½	92½
9	Budapest 6s	84	84	84
11	Bu Air Rio 6½s B '55	100¾	100¼	100¼
5	Bu Aires 6s '60 Oct	98¾	98¾	98¾
17	Bu Ai Pr 6s '61 rcts	94½	93¾	93¾
1	Bulgaria 7s '67	90¾	90¼	90¾
3	Caldas 7½s '46	99¾	99½	99½
75	Canada 5½s '29	100½	100¼	100½
17	do 5s '31	100¾	100	100
6	do 5s '52	105¾	105¾	105¾
3	do 4½s '36	99	98½	98½
3	Cauca Val 7½s '46	100½	100½	100½
4	Chile 7s '42	102	101¾	101¾
16	do S F 6s '60	94½	94¾	94¾
33	do S F 6s '61 ct	94¾	94¾	94¾
33	do S F 6s '61 ct	94¾	94¼	94¾
69	Chile Mt B 6¾s '61	100½	100	100
6	do 6½s '57	98¾	98¾	98¾
6	do 6s '61 ct	92¾	92½	92¾
1	Chinese 5s Huk '51	81½	81½	81½
5	Colombia Rep 6s '61	91¼	91¼	91½
9	do 6s '28-'61 rcts	91¼	91	91¼
1	Colom Mt Bk 7s '47	93¼	93¼	93¼
1	do 6½s '47	86¾	86¾	86¾
3	Copenhagen 5s '52	96½	96½	96½
15	do 4½s '53 ct	89	88¾	88¾
6	Cordoba City 7s '57	96	96	96
6	Costa Rica 7s '51	96½	96	96½
4	Cuba 5½s '53	103¾	103	103
8	Czechosl Rep 8s '51	108½	108¼	108¾
1	do 8s B '52	108	108	108
1	Danish Mun 8s A '46	111¾	111¾	111¾
5	do 8s B '46	111¾	111¾	111¾
10	Denmark 6s '42	103	104¾	104½
2	Deuts Bk 6s '32 rcts	97½	97¾	97½
5	Dom Rep 5½s 2d '40	95	95	95
5	Duke Pr Pw 6s '66	104½	104½	104½
1	Dutch E Ind 6s '47	103¾	103¾	103¾
1	do 6s '62	103¾	103¾	103¾
10	El Salvador 8s '48	110	109½	109½
9	Est R R 7s '54	103½	103	103½
14	Fiat SF deb 7s '46 w	107	107	107
10	do deb 7s '46 no w	93¾	93½	93¾
5	Finland ext 6½s '56	98½	98¾	98¾
24	do 7s '50	100½	100½	100½
1	do 5½s '58	91½	91½	91½
8	French Rep 7½s '41	115	114¾	114¾
19	do 7s '49	107¾	107	107
2	Ger C Ag Bk 6s '60 Jl	88½	88	88¼
28	do 6s '60 Oct	88¼	87¾	88
2	do 6s '38 ct	90¾	90¼	90½
50	Ger Ext Lo 7s '49	106¾	106½	106½
3	Ger Gen E 7s '45	104	104	104
46	do 6s '47 ct	94¾	94¼	94¾
1	Graz 8s '54	101¾	101¾	101¾
15	Gt Con EPJap 7s '44	99½	98¾	98¾
2	do 6½s '50	95½	95½	95½
1	Greek Gov 7s '64	98	98	98
5	do 6s '68 rcts	85½	85¼	85½
1	Haiti Rep 6s '52	100	100	100
5	Hamburg St 6s '46	95¾	95¾	95¾
3	Hu L Mt In 7½s '51	98½	98½	98½
15	Irish Fr State 5s '60	96¼	96	96¼
3	Ital Cr con 7s A '37	96	95¾	95¾
10	Ital Pub Ut 7s '52	96¼	96¼	96¾
80	Italy 7s '51	97¾	97¾	97¾
9	Jap Govt 6½s '54	102¾	102½	102½
17	do 2d 4s '31	93¾	93	93¼
3	Leipzig 7s '47	100½	100½	100½
2	Low Aust Pr 7½s '50	98	98	98
11	Lyons City 6s '34	99¾	99¼	99¾
10	Marseilles 6s '34	100	99¾	100
3	Meridionale El 7s '57	98	97½	97½
7	Mexico 5s '45 asst	37¼	37¼	37¼
56	Milan 6½s '52	92¾	92	92¼
1	Monte Mln 7s '37 w	105¾	105¾	105¾
13	do 7s '37 no war	95	95	95
25	Netherlands 6s '54	101¾	101¼	101¼
5	do 6s '72	107½	107½	107½
2	N So Wales 5s '57	93	94¾	95
11	do 5s '58	95	94½	95
13	Nor Lloyd 6s '47	93	93	93
16	Nord Ry 6½s '50	100¾	100¾	100¾
1	Norway Krdm 6s '43	102½	102½	102½
7	do 6s '44	102	102	102
3	do 5s '63	96	96	96
7	do 5½s '65	100¾	100¾	100¾
6	Nor H El 5½s '73 ct	91	91	91
3	Orian Dev Lid 6s '53	98¾	98½	98¾
1	Oslo 6s '55	100¼	100½	100½
25	do 5½s '46	99¾	99¾	99¾
3	Oslo Gas & El 5s '63	91¾	91¾	91¾
30	Pan Rep 5s '63 rcts	94	93¾	94
	L Par Ly & M 7s '58	103¾	103¾	103¾
7	do 6s '58	99½	99¼	99¼
4	Paris Orl Ry 7s '54	103	103	103
7	do 5½s '68 rcts	94¾	94¾	94¾
5	Pernambuco 7s '47	97	97	97
2	Peru 7½s '56	104¼	104¼	104¼
1	do 7s '59	100¼	100¼	100¼
13	do 6s '60	91¼	90¾	91¼
27	Poland 8s '50	100¾	100¾	100¾
6	do 7s '47	98¾	98¾	98¾
3	do 6s '40	83¾	83½	83½
1	Por Alle City 8s '61	106½	106½	106½
1	Queensl State 7s '41	112¾	112¾	112¾
9	Rhinelbe Un 7s '46 w	106	106	106
3	do 7s '46 no war	98½	98¼	98¼
2	Rhi Wes El P 7s '50	101½	101½	101½
3	Rima Steel 7s '55	96½	96½	96½
7	Rio Gr Do S 8s '46	105¾	105¾	105¾
3	do 7s '66	98	98	98
1	Rio de Jan 6½s '53	96	95¾	95¾
1	Rotterdam 6s '64	103½	103½	103½
49	Rome 6½s '52	93¼	92¾	92¾
2	Santa Fe ARG 7s '42	96	96	96
4	Sao Paulo Cy 8s '52	115	115	115
2	Sao Paulo Sta 8s '36	106¾	106¾	106¾
2	do 8s '50	107	107	107
4	do 7s '56	100¼	100¼	100¼
5	Sax Pub Wks 7s '45	100¼	100¼	100¼
13	do gen&rfg 6½s '51	95	95	95
9	Seine Fr 7s '42	105¼	105¼	105½
1	Sekbs Cro & Sl 8s '62	99¾	99¼	99¾
2	Siem & Hal 6½s '51	107¾	107¾	107¾
7	Soissons City 6s '30	99¾	99¾	99¾
1	Styria 7s '46	92¾	92¾	92¾
2	Swed King 5½s '54	103¾	103¾	103¾
13	Swiss Confed 8s '40	111¾	110¾	111
10	Swiss Gov 5½s '46	104	103¾	104
11	Toho El Pow 7s '55	99	98¾	98¾
15	do 6s '29 rcts	99	98½	98½
1	Tolima 7s '47	93½	93½	93½
5	Tokio City 5s '52	81½	81	81½
4	do 5½s '61	81¾	81¾	81¾
71	Tokio El 6s '53 rcts	92¼	92	92
4	Ujigawa E P 7s '45	99½	99	99
11	UK GB&I 5½s '29	118¾	118¾	118¾
36	do 5½s '37	104¾	104¼	104¼
1	USS Corea 6s '37	96	96	96
2	Un Stl W Bur 7s '51	104	104	104
5	Un St W 6½s A '51w	92¾	92	92¾
2	do 6½s C '51 ww	92	92	92
1	Up Aust Pr 7s '43	100¾	99¾	99¾
9	Uruguay 8s '46	110	109¾	110
40	do 6s '60	97½	97¼	97½
1	Wu Hy E P 6½s '50	98	98	98

RAILROAD EARNINGS

GULF COAST LINE.

For June—	1928.	1927.
Gross	$1,135,695	$1,017,765
Net opr. income	223,537	5,113
Surplus aft. charges	57,006	*150,351
For six months—		
Gross	7,768,145	8,185,338
Net opr. income	1,445,299	1,147,170
Surplus after charges	487,452	287,863

*Deficit.

Net income for six months ended June 30 is equal to $3.25 a share on 150,000 shares, against $1.91 in the first six months of 1927.

INTERNATIONAL GREAT NORTHERN.

For the six months net loss was $35,275 after taxes and fixed charges, but before adjustment bond intercst, against net income of $1,338,015 in the first half of 1927.

WABASH RAILWAY.

For six months net income was $1,921,584 after taxes and charges, against $1,409,910 in the first half of 1927.

CORPORATION EARNINGS

ATLANTIC REFINING.

Reports for the June quarter a preliminary net income of $4,302,630 after interest, depreciation and taxes, equal after preferred dividends to $7.96 on 500,000 common shares, against $1,337,357 or $2.01 a share for the previous quarter and $1,302,308 or $1.70 a share for the June quarter of 1927. Six months net income was $5,689,987 or $9.97 on common.

BIGELOW-HARTFORD CARPET.

The company reports for the six months ended June 30, net profits of $985,595, after depreciation and taxes, equivalent after dividend requirements on preferred stock to $3.76 per share on 240,055 shares of no par value common stock. This compares with $878,564 or $3.30 a share earned on 239,640 shares of common stock in the first half of last year. The consolidated income account for the six months' period show profits from operations amounting to $1,347,662, with other income of $98,371, a total of $1,446,034

BROWN MANUFACTURING.

Net earnings for the first six months period are $320,510, equal to $4.26 a share on the 75,000 shares of outstanding stock.

PACIFIC COAST BISCUIT.

For the 6 months ended June 30, net income after depreciation and federal taxes was $210,812, against $202,652 for the same period of 1927.

SCOTT PAPER.

Reports for the six months ended to June 30, a net income of $374,230, after depreciation and taxes, against $276,266 in 1927. Net sales were $3,448,426, against $2,966,125.

MILLER RUBBER.

Reported an operating loss of $127,277 for the first 6 months of this year. Inventory shrinkage was $2,388,399, and provision for depreciation was $533,234.

AMERICAN EXPRESS.

For May—	1928.	1927.
Gross	$24,890,197	$24,506,362
Other income	420,471	408,922
Total income	25,310,668	24,915,284
*Net income	186,549	183,554
For five months—		
Gross	111,501,432	114,505,384
Other income	1,896,405	1,944,434
Total income	113,397,837	116,449,818
*Net income	897,315	930,919

*After expense, express privileges, taxes etc.

BROCKWAY MOTOR TRUCK.

For the six months ended June 30 consolidated net profit was $776,309 after depreciation, federal taxes, equal after federal dividends to $3.73 a share on 179,891 no par common shares, against $536,144, or $2.40 a share on the same share basis, in the first six months of 1927. The more comparision of earnings per share is made on the assumption of rate of federal taxes and capital structure for 1927 being the same as for 1928.

FEDERAL LIGHT AND TRACTION.

For June, gross was $612,487, against $528,316 in June, 1927, and net after taxes and charges was $148,054, against $101,129. For twelve months

PART THREE
WOMEN'S FEATURES
WANT ADS

Chicago Daily Tribune

THE WORLD'S GREATEST NEWSPAPER

The Tribune's Telephone Number Is
Superior 0100

THURSDAY, AUGUST 2, 1928. ** 23

The Taming of Elizabeth

By WINIFRED BOGGS

SYNOPSIS.

The young Elizabeth is the adored daughter of Tim and Elizabeth Darcy. When she is four years old she runs away from home to avoid punishment for getting into mischief. She is brought home promptly by a neighbor, Miss Smiley.

At twelve Elizabeth runs away again, this time from school and to the home of her Aunt Dolly, in London. Dolly, who is almost as flighty as the young Elizabeth, smothkises with her niece, much to the irritation of her stepson, Stephen Whitby.

After the death of her parents Elizabeth goes to live with her aunt. During the war they keep themselves busy and also amused by performing in amateur theatricals for the benefit of wounded soldiers. Stephen, home on leave, is asked by his stepmother to bring Mark Lennox, a young playwright, to one of their performances.

Shortly after the end of the war Mrs. Whitby dies suddenly in Brighton, and Eliza beth learns to her consternation that her aunt had frittered away the money left her by her husband, and had also disposed of some of Stephen's inheritance as well. Afraid to face Stephen after this revelation, Elizabeth decides to go to Mark Lennox in London and ask him to get her a job on the stage. Stephen finds her with Mark and, although his business has failed, he offers to help her. She refuses his help and advice, and takes a part in Mark's new play. On the opening night she gets stage fright and runs off, leaving an understudy to take over her part. Miss Smiley, who happens to be in London visiting her cousin, Mrs. White, sees Elizabeth on the street and takes her to Mrs. White's house. The latter offers her a job as cook and Elizabeth accepts. But she fails in this job too, and then lands a post as companion to an old lady in the country, Julian Vesington, the old lady's grandnephew, makes all the arrangements with Elizabeth.

Stephen arranges with his cousin, William Whitby, to take over the management of the latter's business.

INSTALLMENT XXVIII.

STEPHEN GETS A LONG LETTER.

Stephen had made Elizabeth promise to write, but he expected no more than a few curt lines, and was surprised to find quite a long letter from his ward. So she was ready to tell him all about it? That was good. Had she found the post all she hoped? He could not have her tyrannized over by some old lady shorn of all joys save that of petty tyranny, and making the most of that. Then he smiled. The thought of any old tartar trying to get the better of that young tartar, Elizabeth, was absurd. Youth always won of that game. Elizabeth would always look after herself and a bit over. It was the old lady who would need his sympathy, for Elizabeth was out to get all and give nothing.

"Dear Stephen" [he read]

"I thought I would let you know that I was right and you were wrong—it's simply a splendid post with nothing to do, and the dearest, loveliest, kindest and most affectionate old lady. I wish you could see her, she's such a picture. Pink and white and plump like a young girl and so full of vitality. We took to each other at once and she makes an awful fuss of me and spoils me. The country is rather ugly but the house is nice, and I have a very big bedroom with a communicating door opening into Mrs. Vesington's. It's rather old-fashioned, but quite comfortable, though there's one big bar across the top of the window I wish they would take down, as it prevents you opening the windows [which open inwards] as wide as I like.

In the morning she picked fruit and vegetables for the day's use, pulled up weeds, thinned the grapes, and generally assisted Brown.

However, I really get lots of fresh air just the same, so that's a detail. O, the food we have here, simply wonderful, and Mrs. Vesington wanting to simply stuff me! She says young girls ought to eat a lot; it stops them being nervy. And wine and fruit, home-grown peaches, cream—everything you can think of. I was quite nervous about my figure at first but funnily enough it doesn't make me fat. I don't think it really agrees with me, for this place is relaxing—at least, I find it so—it seems to take away my energy more than give me extra. After dinner we sit up late talking and reading, and find we have a lot in common and are real companions and friends. At first I could not quite get accustomed to it, but now I manage quite well, and I suppose most of us do waste too much time in sleep. I don't think she was pleased when I found out quite by chance that this house was once an asylum, and that some of these very old servants were engaged there years back. It was through what the old butler, whose name is Stevens, said to Brown, the gardener, that I learnt that, and Mrs. Vesington was sharp to them about it. She says it's the people who live in a house in the present that matter, not the people who lived there years ago, and of course she is right. Still, I can't help wishing it had not been an asylum, because whenever I see the high walls—which are all around us—I have to think of it and the poor creatures imprisoned here. It belonged to a doctor who had private patients in it. Then something dreadful happened—I don't know what for Mrs. Vesington doesn't like talking about it—and he ran away abroad. Then Mrs. Vesington and her husband bought it. His name was Lester but he had to take hers because of the money. There's a horrid old Miss Lester staying somewhere the other side of Moundy Hollow who was his sister. If he was like that he couldn't have been half good enough for darling Mrs. Vesington. Still, he's dead, and that's always something. She never mentions him, and I fancy he was unsatisfactory, which husbands often are, aren't they? There is quite a big garden, but it's rather bare, ohly fruit and vegetables, no flowers, and rather a lot of weeds. We do a little weeding every morning because Brown hasn't time with the poultry as well. There are two old women servants, Mrs. Brown and Mrs. Stevens. Mrs. Brown is the cook, and a woman called Blossom at the lodge whom I have taken a dislike to. I mean she's one of those spying sort. It's funny they should all be so old, for Mrs. Vesington is so young in her ways and quite different. I've never met any one so alive. I wish though she did not keep birds in cages. She says they are ungrateful because they mope and will not sing, and will not listen when I say they are pining. It's only because she does not understand, of course, though it's odd quite kind people should be like that because they do not think, but they are. I mean I can feel how those birds feel and really Stephen it's a dreadful feeling. Well we have all the new books, and like the same ones, and the illustrated papers, and spend all morning in the garden, and play patience in the evenings, and really I can't tell you how lucky I am in every way. If I were her daughter Mrs. Vesington could not make more of me, nor want me more with her all the time, and I am ever so fond of her, and quite happy."

"In fact she's fallen on her feet," said Stephen to himself. "Always has, and always will. Well, there's no excuse for running away from a soft job like this!"

Elizabeth did not want to run away. She was quite happy, only the captive birds and the bar across her window were there to make her realize that nothing can be quite perfect. It was delightful being made an idol of by such a pretty old lady, being needed every day and all the day. For the moment she did not miss young companionship, for Mrs. Vesington in all but years was as young as herself; in health and energy perhaps even younger, for she never knew what it was to feel jaded or devitalized and Elizabeth at times was fully conscious of both. Perhaps it was so much reading aloud, for Mrs. Vesington, though her sight was excellent, preferred being read to. She would lie in the hammock fanning herself lazily while Elizabeth read about the "he-man," and both discussed his tactics and rather envied the trampled woman. They had many tastes in common—youthful tastes.

In the mornings they picked fruit and vegetables for the day's use, pulled up weeds, thinned the grapes, and generally assisted Brown, who was never in the least grateful. Elizabeth tried in vain to make friends with the new old man.

"Look!" she exclaimed after two hours of back-breaking work in the blazing sun, "I have weeded that entire bed."

Brown followed her pointing finger; where disorder and weeds and confusion had reigned now was perfect order. "Well, I don't say as you've done much harm, considerin'," he admitted grudgingly.

Elizabeth tried to feel amused, but she was too tired. She longed to sit down in the shade and close her eyes. "Funny how quite little things take it out of you," she thought. "I feel absolutely done."

Mrs. Vesington came up to them. "Come along, Elizabeth, we will have a stroll in the sun, and then later you can read the papers to me." She slipped her hand within the girl's arm, smiling up into her face.

"She makes a positive idol of me," thought Elizabeth, "and I'm just a paid companion. How ungrateful those others must have been. I am sorry!"

Yet she sighed. After all, nothing was quite perfect. She had been at Mont Grange for a week, been spoiled and indulged and fed on all the delicacies of the season, but she had not been outside the grounds nor seen any other living soul save the old people who surrounded her. Two of the old folk had died and Brown had caught others in the traps he set, clipped the wings of a couple and handed them over to a lifelong captivity. He had wrung the necks of the others and Elizabeth, shuddering at sight of the act, could not but feel that perhaps these were luckier than their fellows, to whom was given life, but nothing that made life bearable. Except for a few brief hours of the night she had never been alone for half an hour, and oddly enough, though a sociable soul, she was quite longing for an hour of her own company.

[Copyright: 1928: By Winifred Boggs.]

[Continued tomorrow.]

GASOLINE ALLEY—RACHEL IS ALL SET

Citizen Papers for Pacifist Are Held Up

Mme. Schwimmer's Case Is Delayed.

(Picture on back page.)

The exploitation of Mme. Rosika Schwimmer's citizenship case "for purposes of pacifist propoganda" was said to have been responsible for yesterday's action postponing issuance to her of the certificate of citizenship. This move was interpreted to mean a review by the United States Supreme court of the internationally known pacifist's case.

On motion of Fred J. Schlotfeldt, naturalization director for the Chicago district, a stay of mandate was procured from the Appellate court, delaying the issuance of the certificate until further orders of the court, or until Attorney General Sargent, before whom the matter was placed, rules. Mr. Schlotfeldt opposed Mme. Schwimmer's admission to citizenship before Judge George A. Carpenter, who denied her petition, and before the United Stats Circuit court of appeals, which reversed Judge Carpenter's decision.

Sections of the findings of the Appellate court's reversal have been reproduced and widely distributed by radical and pacifist groups inthe country. This was admitted by Mrs. Olive H. Rabe, chief counsel for Mme. Schwimmer, who said she purchased 1,000 copies of the opinion.

Mrs. Rabe also revealed that a defense fund had been raised by Jane Addams and others for the appeal from Judge Carpenter's decision. More than eight hundred contributors to this fund, she said, had received copies of the decision and 200 were sent to the American Civil Liberties union.

If the government should decide to appeal the Schwimmer case it was indicated that the Supreme court would be petitioned for a writ of certiorari. If the writ were allowed, the entire matter would be brought up for review and final adjudication. If it were not granted, the finding of the Appellate court would be final and Mme. Schwimmer would be issued the certificate.

OCEAN STEAMSHIP MOVEMENTS.

Arrived.	At.	From.
Pres. Cleveland	Hongkong	San Francisco
Pres. Polk	Alexandria	Manila
France	New York	Havre
United States	Oslo	New York
Sailed.	**From.**	**To.**
Olympic	Cherbourg	New York
Volendam	Rotterdam	New York
De Grasse	New York	Havre
America	New York	Bremen
Antonio Lopez	Cadiz	New York

OCTOBER BRIDE

MISS MYRTLE MANNING.

[Gibson Photo.]

Mr. and Mrs. Charles E. Clark of Oak Park announce the engagement of their sister, Miss Myrtle Manning, to Edgar H. Schroeder, son of Henry Schroeder of 3750 Sheridan road. The wedding will take place in October.

Kansas Relives Its 'Pre-Civil War Days

Fort Riley, Kas., Aug. 1.—(AP)—Kansas territorial history lived again today in a colorful celebration occasioned by the presentation to the state by the Union Pacific railroad of the original state building at Pawnee, which has been restored by the railroad.

Garbed in costumes reminiscent of the 1850's a group of Junction City citizens assisted by Gov. Ben S. Paulen, Lieut. Gov. Chase, and John M. Hamilton, speaker of the house, reënacted the stormy session of the first Kansas legislature, July 2 to 6, 1855, where events contributing to the cause of the civil war had their inception.

The program opened at noon when an old funnel stacked engine of the civil war period drawing its five dilapidated coaches puffed into town amid the cheers and laughter of the crowd.

Speakers included Senator Charles Curtis, Republican Vice Presidential candidate; Carl Gray, president of the Union Pacific, and Gov. Paulen.

The Inquiring Reporter

Every Day He Asks Five Persons, Picked at Random, a Question.

The Tribune will pay $5 each for question accepted for the Inquiring Reporter to ask. Send name and address with your question to "The Inquiring Reporter," Chicago Tribune. For today's question George E. Manschot Jr., 1026 Island avenue, Milwaukee, was awarded $5.

The Question.

Would you be willing to pay twenty-five cents to hear the next heavyweight championship fight broadcast, as per Tex Rickard's proposal?

The Answers.

A. H. Williams, 2218 Dayton street, printing superintendent—Yes, sir. A championship fight broadcast is worth a couple of dollars at least. One gets a big kick out of them, with baseball and things like that taking second place in interest.

Miss Mellicent Martin, 612 North Michigan avenue, real estate — I would, and far more than that sum. There is more action and more pep in hearing it over the radio with a good announcer than there is in watching it. One can follow the action more intelligently through the ears than one can through the eyes at the ring side.

Paul Klawans, 5208 Ingleside avenue, salesman — I would. The reason is that I am a radio fan and I enjoy my entertainment whether it is the broadcast of a prize fight or anything else, and if it were required I would be willing to pay for what I receive from it.

Mrs. Mary Zundel, Lombard, Ill., housewife—I suppose I would. I am not overenthusiastic about them, but I would not like to see prize fight broadcasts discontinued. They are something different. The men like them; I suppose there are few men who do not find some interest in a prize fight broadcast.

E. A. Wolf, 28 East Huron street, advertising — I would. It would not be easy to estimate the value in dollars and cents of any broadcast, but there are a large number of people would be more than willing to pay for broadcasts of this nature. It would be impractical to carry out the suggestion, but we can voice our approval of it.

Ravinia Gives Rabaud Opera in Fine Manner

Honors Are Shared by Chamlee and Gall.

BY EDWARD MOORE.

"Marouf" is a bully good show and Mario Chamlee gives a bully good performance of the name part, and this is the leading news item of the opera that received its first performance in this part of the country at Ravinia last night.

Scarcely secondary to this is the fact that when the performance was half over Yvonne Gall took the stage and from then on supplied a most charming and winsome feminine element that had been missing before.

This is a blithe and light hearted piece based on a tale from the Arabian Nights about a poor cobbler who went adventuring and came out as the husband of the king's daughter. To it Henri Rabaud has set some most delightful music of an oriental character, at least orientalism translated through an occidental mind—about as close to the real thing as an occidental can get and rather more pleasant to occidental ears.

Altogether it was the most refreshing experience of the summer. It was a riot of color and comic happenings from beginning to end, all dressed up in new scenes from the Ravinia workshops, at least one of which, the second, by virtue of angels and lighting, conveyed an astonishingly illusive idea of distance. And it has another riot of an oriental ballet headed by Ruth Page, again not the blown in the bottle oriental, but bewitching in color, line and action.

Most of all in performance, however, it was Mr. Chamlee, who sang the part as only an artist of the first ability could and who acted it in the true spirit of comedy, perhaps farce at times, as in the first act, but never clowning. And Miss Gall was all that one reads about in the "Arabian Nights" about beautiful princesses, only I am sure that no princess of the east ever sang what she had to sing in the third act or did it nearly as well.

The piece has a cast so long that to set it down here would seem more like a catalog than a report of opera, but there was Julia Claussen as the old and abandoned vixen of a first wife, and Leon Rothier as the king, and Vittorio Trevisan as the vizier, and George Cehanovsky who put Marouf up to the disguise that made his fortune, and they and all the others were immense. The music department extends its congratulations to these, to Mr. Eckstein, who ordered the piece, and to Mr. Hasselmans who conducted it.

Jacques Gordon Gives Recital.

Jacques Gordon's violin recital at Kimball hall in the afternoon was the final item of the summer series under the auspices of the American Conservatory of Music. It was an excellent climax, for Mr. Gordon, in spite of the fact that he is a more than commonly busy person, is a more than commonly able solo violinist.

He began his program with Leo Sowerby's Suite, played with Harold Van Horne, a work in which the composer took old acquaintances like the gavot, the rigadoon, and the jig, bobbed their hair and put them into short skirts and flesh colored stockings. Thus recostuming them he made them pleasant new acquaintances, and Mr. Gordon and Mr. Van Horne caught all the vivacity and sparkle of their manner.

Later in the program came Chausson's "Poeme," and then a group of short workers. In them all Mr. Gordon was both a technician and an imaginative interpreter, qualities which make him the excellent performer that he is.

* *

Millicent Rogers Ramos Awaits Visit from Stork

New York, Aug. 1.—[Special.]—Millicent Rogers Ramos, heiress to the forty million dollar estate of her father, H. H. Rogers, is expecting the arrival of the stork at her Roslyn, L. I., estate early in September, her friends learned today. Since her long illness of pneumonia last spring, Mrs. Ramos has spent most of her time resting, while Arturo Ramos, her Argentinian husband, continues to spend most of his time making good at his humble job in the New York financial district. Mr. Ramos, who, since their marriage last Nov. 7, has been a member of the firm of J. P. Benkard & Co., on lower Broadway, is working for $30 a week to learn the business from the bottom up.

This Is Day Sally Takes Her Little Friends to Rodeo

BY SALLY JOY BROWN.

Good morning, Rodeo winners. Are you all ready for our big party this afternoon, seeing the world's championship contest for cowboys and cowgirls?

If you have been reading the news about the wonderful feats of strength and skill performed and the new records made, you will know what a great time we're going to have.

We'll see all the champion cowboys and cowgirls. Riders who won honors at all the great rodeos of the country have come to compete for the highest honors of all at Chicago. We'll see champion animals, bucking bronchos and the best trick horses. It will be a slice of life in the old wild west.

I'm choosing the winners today for our party to see Jackie Coogan at the Uptown theater next Thursday. I met Jackie yesterday and he said he'd be very happy to meet my guests.

The list of winners will be printed Sunday. And when I announce the winners I'll have another big party to tell about.

Here are a few of the winning letters for the Uptown theater party:

"Dear Miss Brown: Wistful, impish Jackie Coogan—'A Boy of Flanders'—that is the way I shall always remember him. Then, a tiny figure moving about on the screen, so ragged and forlorn, and now, a boy, grown up.

"His pranks gave us much merriment, and it is sad to think that we can never see him enact such exquisite rôles again. Yet all children must grow up except Peter Pan, and, perhaps, now that we are a bit older we will admire the grown boy even more than we loved the little urchin. How long it is since Jackie last played for us and what a delightful thing, then, to hear of his personal appearance at the Uptown. Still more pleasant is the news that, through your kindness, a lucky group of children will see him.

"Dreams of some day seeing the shadow ones of the screen—every one has them—and knowing this, can't you just imagine, Miss Brown, how much I want to be with you next Thursday? I hope I will be lucky.

"A. DE M."

"Dear Sally Joy Brown: Talk about seeing Jackie Coogan in person! I would be thrilled to see the boy who has so aroused the hearts of all the children, and the grownups as well, all over the country. Isn't it a really happy moment, Sally, when Jackie comes out on the stage with his proud father and proves to those who are in the audience that he still retains that boyish, radiant personality that made him famous and beloved in the movies? And don't forget the applause for his father, who is deserving of the credit for his part in making Jackie our idol. I don't know of anything that would give me as much pleasure as seeing Jackie Coogan on the stage of the beautiful Uptown theater going through his act with his own daddy. I hope I can be present with you and the other children to applaud and cheer him and let him know he is welcome in our city.

"L. B."

* *

Secretary Davis Visits Boyhood Home in Wales

CARDIFF, Wales, Aug. 1.—(AP)—James J. Davis, American secretary of labor, leading 1,000 Americans, returned today to Tredegar, mining town of boyhood days, and visited the humble house in which he was born. With him, too, were his wife and two children.

The pilgrims are members of the Moose international congress.

The Davis birthplace is one of a row of little gray stone dwellings, now homes of miners. The secretary's voice had a suspicion of a tremor as he recalled childhood experiences and landmarks.

"Here's the old fire grate," he said, "where my mother used to tell me stories about fairies.

"I remember her telling me once we were going to 'the land of promise'—that was how I first heard of America. She was right."

What's Doing Today.

CONVENTIONS.

Chicago Merchandise Fair	Coliseum
Fur Fashion Exhibit	Granada Theater
National Chamber of Trade Party	Congress
Rodeo contest	Soldiers' field

MEETINGS.

Coal Operators and Miners	Auditorium
United Daughters of Confederacy	Auditorium
Woodmen Circle Central Grove	Morrison

LUNCHEONS.

Chi Phi Club	Congress
Chicago Oil Men	Auditorium
Chi Phi Fraternity	Congress
Cornell Alumni Association	University Club
Delta Sigma Pi	Field's Grill
Exchange Club	Pearson
Kiwanis Club	Sherman
Phi Delta Tota	K.-T.-P. club
Phi Pi Phi Fraternity	La Salle
Phi Psi Fraternity	Congress
Sigma Delta Kappa	Chicago Bar Association
Sigma Pi Club	Fort Dearborn
Theta Kappa Mu	La Salle

EVENING EVENTS.

Chicago Merchandise Fair	Coliseum
Fur Fashion Exhibit	Granada Theater
National Chamber of Trade Party	Congress
Rodeo contest	Soldiers' field

Actors' Equity Puts Up Guard Against Talkies

Hard Times Are Expected by Players.

New York, Aug. 1.—[Special.]—The Actors' Equity association is preparing for a two years' depression in the theatrical business as the result of today's announcement that several Broadway producers are going to make talking films of next season's successes instead of sending out road companies.

Paul Dullzell, assistant executive secretary of the actors' national organization, said that all Equity members have been instructed not to act for a talking moving picture until Equity regulations are agreed upon.

"Undoubtedly this new move will hurt the legitimate actors very much," Mr. Dullzell said. "There is a bad time ahead and we have got to protect our people. It will be a temporary depression, however, for once the novelty of speaking films wears off people will realize that flesh and blood drama is much better.

"We have not been officially informed of the transaction between a group of legitimate producers and the Vocafilm company. Therefore we cannot make our official regulations yet. But I speak for the association when I say emphatically that there must be some arrangement to compensate the actors for the loss of the road companies during the next two years."

The plans for the talking motion pictures now said to be under way in offices of the Shuberts, A. H. Woods, William A. Brady, Arthur Hammerstein and others call for the services of the regular Broadway stars in the talking films which will go into small towns and villages instead of second, third and fourth road companies.

Whether or not the Equity will demand a large flat price for the one performance which is recorded by the Vocafilm has not yet been decided. Mr. Dullzell said he himself believed it may be better to ask a percentage of the net profits of the company for the actors, the amount depending upon the importance of their rôles and the success of the picture on tour.

* *

U. S. Completes Plans for New Paris Embassy

[Chicago Tribune Press Service.]

PARIS, Aug. 1.—Plans for building a magnificent new American embassy facing the world famous Place de la Concorde, on the corner of the Rue Boissy d'Anglais and the Avenue Gabriel, will be wound up Saturday morning at a meeting at the present embassy, when Representative Stephen G. Porter, chairman of the foreign buildings commission, will arrange for the final payment on the property and transfer of the deed.

Others attending the meeting will be Andrew Mellon, secretary of the treasury; Ambassador Myron T. Herrick, Wilbur G. Carr, assistant secretary of state; Congressman John Charles Linthicum of Maryland, and John Wood of the Paris embassy.

The beautiful new building will be in harmony with the glittering Place de la Concorde as laid out by the architect, M. Gabriel, and the plans will be submitted to the French government for approval, thus avoiding any possibility of the Parisians' objecting.

Going Away?

No need of missing a single issue of The Tribune! Let it follow you on your vacation.

The Daily Tribune (six days a week) will be mailed to you anywhere in Illinois, Indiana, Iowa, Michigan, or Wisconsin for fifty cents a month.

Orders for mail subscriptions sent to The Tribune must be accompanied by remittance to cover, or notify your carrier of the change in address.

STATIC

Make a Boy's Room Really Liveable and He'll Like It

From time to time some smart magazine or one that devotes itself to home decoration prints an article on a boy's room and illustrates it with beautiful drawings or pictures in color.

I have yet to see one in which I can visualize a real boy at his ease—in leisure, or work, or play. Excessively modernist, or created for effect, or too perishable in color and fittings, they can't really house a boy—outside of a magazine.

A boy's room can be comfortable and suited to his every need, and still be in excellent taste. Certainly it is one room in the house in which he should be able to do as he pleases, especially as he has to be pretty much restricted in the others.

Girls' rooms don't present much of a problem because all the lovely fabrics and furniture and accessories seem made just for them. But the boy's room leaves people more at sea as to its handling, so a few suggestions might be welcome. And in carrying out these or other ideas it is well to bear in mind that boys appreciate a masculine atmosphere.

This is noticeable in the fabrics that they like for draperies and bed coverings. Striped materials are good, checks are boyish, certain solid colors like Venetian sailcloth and monks cloth are good, and some of the designs copied from early American wallpapers have this suggestion of masculinity.

Swinging decorative rods of wrought-iron like a lantern arm are made now for the hanging of curtains and are good looking for tailored over draperies.

A real seaman's chest or a big solid oblong box sturdily made is beloved by boys. A good padlock gives a sense of security for treasures.

Painted washable walls are a comfort to any child—not to mention a mother—and glazed papers are beautiful and washable.

Bare floors with a few rugs in convenient spots, a good solid table without paint or varnish, a bookcase or extra shelves all add real meaning to a boy's room.

[Copyright: 1928: By The Chicago Tribune.]

TRIBUNE COOK BOOK

BY JANE EDDINGTON.

Combination Fruit Jams.

Jams are delicious. We do not need English tradition and practice to convince us of this. But we must say there are jams and jams. The best are exquisite, but usually the worst can be eaten. We would like to be more specific about this elusive matter.

A great many lures have been offered housewives who have had but little or no experience in cooking fruits, and it is well that they are allured if they want to make a pleasant product to use at once. But it is necessary to remember that it requires much more skill and technique to make a jam that will keep the year around.

Some neighbors—teachers and students, not housewives—were making a "seven minute jam" the other day. I was interested and, of course, gave some advice. Just why seven minutes should be such an enticing bunch of time I do not know, but there is the seven minute icing recipe, the seven minute cabbage, and I do not know what all. The altogether indeterminate quantity which leaves such cooking to the mercy of chance is the fire. Seven minutes, but how much fire?

A jam, unless cooked in quite minute quantities—we like to cook one cup at a time for ideal effects—requires longer than seven minutes to cook. There is another thing, quantity, which makes the seven minutes a delusion and a snare.

But about that jam of my neighbors. Half rhubarb and half raspberry were used in its making. The rhubarb was cut small and cooked a bit with a tiny bit of water to protect it before it got started over the fire, then the raspberries were added. It was cooked ten minutes, and even then was not a true jam, which jellies a bit, but was excellent of flavor and not rhubarb flavor.

We are getting unusually sour raspberries this year, as well as unusual fruits of some other sorts, and these sour raspberries ought to be excellent in many of the favorite combinations made with this fruit which has so pronounced a flavor that it will stand considerable extending.

After all, there is the right idea in "seven minute jam." The old hour jams had all the aroma and flavor cooked out of them. With quick cooking, flavors and aromas are retained, but the quantity must be small and the stirring constant or nearly so.

Use up an imperfect jam at once. Recooked it is gummy.

MOTION PICTURES DOWNTOWN

WARNER'S ORPHEUM
STATE at MONROE 8:30 A.M. to MIDNITE
HERE'S WHERE YOU HEAR WHAT YOU SEE
WARNER BROS. present
"STATE STREET SADIE"
with Conrad Nagel, Myrna Loy, Wm. Russell
ON THE VITAPHONE
CYCLONIC IN ITS INTENSITY
A LIVING PULSING SCREEN
A Warner Bros. Vitaphone Picture!

FOREST PARK

FOREST MADISON ST. AT DES PLAINES
GEORGE BANCROFT EVELYN BRENT
"THE DRAG NET"

MOTION PICTURES DOWNTOWN | MOTION PICTURES DOWNTOWN | MOTION PICTURES DOWNTOWN

BALABAN & KATZ McVICKERS MADISON near STATE
The FIRST ALL-TALKING PICTURE EVER MADE
Tomorrow 9:30 A. M.
A Sweeping Sensation in Sound Pictures!
Tomorrow brings a new wonder in the world of motion pictures. Tomorrow McVickers screen will give you the
FIRST AND ONLY ALL-TALKING MOTION PICTURE
"LIGHTS OF NEW YORK"
—SEE AND HEAR—
Helene Costello, Cullen Landis, Gladys Brockwell, Mary Carr, Wheeler Oakman, Eugene Pallette
The screen will live from start to finish ——— reciting the gigantic drama of New York's Night Life.
For the first time you will hear a full length production throughout. You will hear every character—You will hear every sound, clearly, distinctly as if in real life.
A Warner Brothers Vitaphone Special
YOU WILL BE AMAZED! YOU WILL BE ASTOUNDED!
MIDNIGHT SHOW EVERY SATURDAY begins at 11:30 p. m.
You will experience a new thrill in a motion picture theater—the thrill of hearing the voices of your favorite star throughout a complete production

Come Early in the Day; Come Ahead of Evening Crowds
BALABAN & KATZ LOOP Theaters affiliated with PUBLIX
CHICAGO RANDOLPH STATE LAKE
Refreshing coolness in all B & K theaters all summer long.
Doors open 10:45 a.m. All shows de luxe. Prompt seats 1:30, 3:45, 6:15, 8:08, 8:30, 9:47 p.m.
JACKIE COOGAN IN PERSON
"THE KID HIMSELF"
Hear him recite, jest, joke; see him dance "The Varsity Drag"
SPITALNY'S orchestral gem "TSCHAIKOWSKY"
Bizarre stage show "CAMEOS" See the Spiderweb curtain of living beauties.
COOGAN On the Screen
Greta Garbo
CONRAD NAGEL in Metro-Goldwyn-Mayer's Picture
The Mysterious Lady

ROOSEVELT State Run Washington
Doors open 9:30 A. M.
HURRY! We Can't Keep It Forever! Even so tremendous a success must come to an end at last.
Perfected FOX MOVIETONE and VITAPHONE
"TALKING" HITS
GEORGE BERNARD SHAW "Family Picnic" Talking Comedy
FOX MOVIETONE NEWSREEL Hear Them Sing! Van & Schenck
MIDNIGHT SHOW Every SATURDAY
JANET GAYNOR in "SUNRISE" Wm. Fox Production

ORIENTAL RANDOLPH & STATE
10:30 a.m. to 12:30 p.m., 35c
AL KVALE and THE MERRY MUSICAL GANG in CAIRO
A sublime and thrill-packed show of wondrous color and entertainment with
BILLY GLASON
and a star cast including PAUL SMALL and others
See AL'S BEAUTIFUL HAREM DANCERS
On the Screen "RED LIPS"
BUDDY ROGERS, MARION NIXON
Petting parties and forbidden kisses in the most audacious romance of the year

McVICKERS Madison near State
PERFECTED FOX MOVIETONE & VITAPHONE
MIDNIGHT SHOW EVERY SATURDAY 11:30 P.M.
HURRY! LAST TIMES TODAY!
'STREET ANGEL'
with JANET GAYNOR, CHARLES FARRELL

STARTING TOMORROW AT 9 A.M.
CECIL B. DeMILLE'S
"KING of KINGS"
FIRST TIME AT POPULAR PRICES!
Tremendous Cast—All Stars—Symphony Orchestra!
LAST TIMES TODAY!
Corinne GRIFFITH with Charles Ray and Lowell Sherman in "The Garden of Eden"
The Eye-Filling Romance of a Modern Eve and Her Twentieth Century Lover!
UNITED ARTISTS THEATRE RANDOLPH at DEARBORN
MIDNITE SHOW SATURDAY! CONTINUOUS FROM 9 A.M. 35¢ UNTIL 1 P.M.

CASTLE State at Madison
ROSE Madison at Dearborn
TED RICKARD PRESENTS THE OFFICIAL
GENE TUNNEY TOM HEENEY FIGHT PICTURES
SEE THE FAMOUS 10TH ROUND IN SLOW MOTION

NORTH

PANORAMA 717 SHERIDAN RD.
ARTHUR LAKE—"HAROLD TEEN" MARY BRIAN

NORTH

COVENT 2653 N. CLARK Mat. Prices, 20c to 6:30
MILTON SILLS "THE HAWK'S NEST"
NORTH CENTER Lincoln-Irving-Robey St. Cont. 2-11:30 P.M.
Dble. Fea., H. Costello, G. Hughes—"Comrades" All Star Cast—"No Babies Wanted"
HOWARD N. W. L Station at Howard St. Mat. Daily, 1:30-11:30 P.M.
Milton Sills—"The Hawk's Nest"
BUGG Robey, Lincoln & Irving MATINEE DAILY
Dble. Fea., Reginald Denny—"Good Morning, Judge" Ken Maynard—"Code of Scarlet"
KEYSTONE 3912 SHERIDAN RD.
NANCY CARROLL—"Chicken a la King" FORD STERLING
REGENT 6746 SHERIDAN RD.
Warner and Nilsson—"Sorrell & Son"
BUCKINGHAM 3319 N. CLARK
MILTON SILLS—"THE HAWK'S NEST" DORIS KENYON
DE LUXE On Wilson Ave. at 'L' Sta.
EVELYN BRENT—"THE DRAG NET" GEORGE BANCROFT
ADELPHI 7074 N. CLARK
"His Tiger Lady"—Also Silverware Free ADOLPHE MENJOU
LAKE SHORE Broadway at Belmont
BILLIE DOVE—"THE YELLOW LILY"

AUSTIN

STATE 5861 W. MADISON
PATSY RUTH MILLER—"WE AMERICANS" GEO. SIDNEY
Eve: FINAL AMERICAN VENUS CONTEST
IRIS 5743-47 CHICAGO AVE.
ARTHUR LAKE—"HAROLD TEEN"
MANOR 5609 W. NORTH AVE.
Arthur Lake, Mary Brian—"Harold Teen"
PARK LAKE AT AUSTIN
LON CHANEY—"LAUGH, CLOWN, LAUGH"
PLAISANCE 466 N. Parkside at Lake
Florence Vidor—"The Magnificent Flirt"

EVANSTON

VARSITY 1710 Sherman Ave.
WALLACE BEERY RAYMOND HATTON
"THE BIG KILLING"
NEW MAIN CHICAGO AT MAIN
Jacqueline Logan—"The Leopard Lady"

MISCELLANEOUS

SHERIDAN SHERIDAN RD. AT IRVING PARK BLVD.
DELIGHTFULLY COOL
"BRINGING UP FATHER"
Featuring MARIE DRESSLER, J. FARRELL MacDONALD, POLLY MORAN, GERTRUDE OLMSTEAD
—On the Stage—
"OLD MAN SUNSHINE"
ADRIAN in a Comic Surprise
"ACTORS WANTED"
Hal Hiatt, Harry Rapp, C'em Dacy, Elizabeth O'Donnell
—Next Sunday—
RAMON NOVARRO—"FORBIDDEN HOURS"

MID-WEST 35th Street and Archer Ave. — MILTON SILLS, "The Hawk's Nest"
COMMERCIAL 92nd St. and Commercial Ave.
TERMINAL Ken Maynard, "Code of the Scarlet" — Lawrence Ave. Near Spaulding
CROWN Division St. and Ashland Ave. — E. Boardman, C. Nagel, "Diamond Handcuffs"
PORTAGE PK. 4050 Milwaukee Avenue

MOTION PICTURES MISCELLANEOUS | MOTION PICTURES MISCELLANEOUS

MARKS BROS.
Only Two More Days to See These Great Shows—SEE THEM TONIGHT!

MARKS BROS GRANADA SHERIDAN AT DEVON
A stage production of undreamt of lavishness. As one glittering scene succeeds another the public will realize that here is the most noteworthy production of the year.
MILLION DOLLAR FUR FASHION SHOW AND PAGEANT OF BEAUTY
FIFTY OF CHICAGO'S MOST GORGEOUS GIRLS WEARING HUNDREDS OF EXQUISITE WRAPS
CHARLES KALEY'S Complete Orchestra
WITH ROSERAY AND CAPELLA
Direct from The Folies Bergere
JOHN CHARLES GILBERT, Star of "Blossom Time"
Ruth Marie Marcott — The Forbes Bros.
Denis La Verne — The Dixie Four
and many other stars.
Doors open 1:30 P. M.
SCREEN
FRANCIS X. BUSHMAN and HELENE CHADWICK in "SAY IT WITH SABLES"
An Ingenious Mystery Drama with Unusual Situations
A Quarter of a Million Dollars' Worth of Sables in One Scene
VITAPHONE and MOVIETONE
JACK BENNY — NEWS REEL See and Hear World Events
—Coming Saturday to the Granada—
See and Hear "THE LION AND THE MOUSE"

MARBRO MADISON AT CRAWFORD
A procession of first class acts in one of the most original and beautiful settings brought to the Marbro. It captivated the North Side with its shows and its provoking tumults of applause. It's a positive "wow!" Don't miss it.
BENNY MEROFF'S "PORCELAIN DOLLS"
WITH JOE MURPHY — ANDY GUMP IN PERSON
EDGAR BERGEN & COMPANY — TAYLOR & LAKE
VIVIENNE GLENN — MADIE & RAE
FORD MARSHALL & JONES — And Many Others
Doors Open 1:30 P. M.
SCREEN
"The TOILERS"
A Tiffany-Stahl Production
The tremendous epic of labor that has brought unqualified praise from critics. It is a slice of life itself! A truly remarkable photoplay.
VITAPHONE and MOVIETONE
THE INGENUES — NEWS REEL See & Hear World Events
—Coming Saturday—
MILLION DOLLAR FUR FASHION SHOW

SOUTH | SOUTH

HOME OF THE TALKING PICTURE
Capitol 79th AND HALSTED ST
A GLORIOUS ROMANCE THAT FLOWERED IN A SETTING OF DANGER AND STRIFE!
"The Toilers"
A Tiffany-Stahl Production with Douglas Fairbanks, Jr.
Johnna Ralston
—On the Stage—
A Smashing Riot of Jazz
DELL LAMPE
In "Whiz Bang Syncopation" with Jimmie Dunn and a stageful of stars
VITAPHONE—WINNIE LIGHTNER
"One of the finest pictures of the year." Rob Reel, Chicago American

79th AND STONY ISLAND
Avalon
"The LION and the MOUSE"
with LIONEL BARRYMORE, MAY McAVOY, William Collier
THE WHOLE WORLD IS TALKING ABOUT THIS SENSATIONAL TALKING PICTURE
See it—Hear it—Today!
Powerful drama made vital and gripping in perfected talking scenes.
STAGE SHOW
ROY DETRICH'S Big New Show "KIDDIE CARNIVAL" with Juvenile Wonders

GROVE 76th and Cottage Grove. Mat. Daily — ESTHER RALSTON, "HALF A BRIDE"
HIGHLAND 79th and Ashland — GLORIA SWANSON, "SADIE THOMPSON"
W. ENGLEWOOD 63d and Ashland Matinee Daily — GLORIA SWANSON, "SADIE THOMPSON"
STRATFORD 63rd and Halsted Matinee Daily
TED LEARY In a Brand New Jazz Revel
—Also—
CHARLIE MURRAY in "THE HEAD MAN"
Community Singing
COSMO 79th and Halsted — ESTHER RALSTON, "HALF A BRIDE"
JEFFERY 71st and Jeffery — ESTHER RALSTON, "HALF A BRIDE"
COLONY 59th and Kedzie — "The Magnificent Flirt"
CHATHAM 75th & Cottage — "LINGERIE"

FROLIC FIFTY-FIFTH & ELLIS Mat. Daily
Milton Sills, Doris Kenyon, "A Hawk's Nest" — Grand Finals of National Bathing Beauty Contest
OAKLAND SQ. Drexel and Oakwood — Dolores Costello, Conrad Nagel, "Glorious Betsy"
SHAKESPEARE 43D AT ELLIS — Eleanor Boardman, Conrad Nagel, "Diamond Handcuffs"
VISTA 47th & Cottage Grove — Gloria Swanson, Lionel Barrymore, "Sadie Thompson"
NEW REGENT 6826 S. HALSTED DOUBLE FEATURE — LOUISE FAZENDA—"5c and 10c Annie" Also "THE NEWS PARADE"
JACKSON PARK Stony Island at 67th DOUBLE FEATURE — LOUISE FAZENDA—"5c and 10c Annie" Also "HER SUMMER HERO"
KIMBARK 6240 KIMBARK — GLORIA SWANSON—"SADIE THOMPSON" LIONEL BARRYMORE
LEXINGTON 1162 E. 63RD ST. MATINEE DAILY — Milton Sills, D. Kenyon—"A Hawk's Nest"
MARQUETTE 63RD AND KEDZIE — Billie Dove, Clive Brook—"YELLOW LILY"
HARPER 53rd and Harper Ave. Cont. 7 to 11:30 — GLORIA SWANSON—"SADIE THOMPSON"
ROSELAND-STATE Michigan-110th Pl. MATINEE DAILY — ESTHER RALSTON—"HALF A BRIDE"

PICCADILLY HYDE PARK BLVD. AT BLACKSTONE
Colleen Moore IN "HAPPINESS AHEAD"
ENGLEWOOD 63D AND HALSTED Cont. 1 to 11 P. M.
Matinee Until 6:30 P. M., 25c
BIG NEW VAUDEVILLE SHOW
Photoplay—"THE MASKED ANGEL" Feature BETTY COMPSON
CHELTEN Exchange Ave. at 79th St. — GEORGE BANCROFT—"THE DRAG NET"
HARVARD 63RD AND HARVARD — GLORIA SWANSON—"SADIE THOMPSON" LIONEL BARRYMORE
DREXEL 858 E. 63RD STREET MATINEE DAILY — H. Bosworth, E. Gilbert—"After the Storm"
SHORE 75th St. at Kingston Ave. — G. Bancroft, Evelyn Brent—"The Drag Net" Wm. Powell
HIGHWAY 53rd and So. Western Ave. — EVELYN BRENT—"THE DRAG NET" GEORGE BANCROFT
KENWOOD 1225 E. 47TH ST. — GEORGE BANCROFT—"THE DRAG NET"

MAYWOOD
LIDO 5th Ave. at Washington Blvd. MAYWOOD
ALL STAR CAST "WE AMERICANS"

MOTION PICTURES MISCELLANEOUS | MOTION PICTURES MISCELLANEOUS

BALABAN & KATZ OUTLYING affiliated with PUBLIX theatres
UPTOWN BROADWAY at LAWRENCE
COME EARLY—Show of Wonders Everybody is Talking About and Hurrying to See
Doors Open 1:15 P. M.
Extra—SOUTHLAND Marcelli's Popular Orchestra and Stage Presentation
NEW UPTOWN THEATRE SYMPHONY ORCHESTRA
Vocalists, Soloists, Stage Scenes
WARING'S PENNSYLVANIANS
Their most versatile program, new college-boy rush.
FRED WARING Collegiate Director — melody-harmonics
on the screen RICHARD BARTHELMESS in "WHEEL OF CHANCE"
NEXT MONDAY 5 DAYS ONLY JACKIE COOGAN

TIVOLI COTTAGE GROVE at 63RD ST
Come Early for Remarkable Events on Stage and Screen
Doors Open 1:15
RICHARD BARTHELMESS in "WHEEL OF CHANCE"
Playing a startling dual role in Fannie Hurst's powerful drama.
SPECIAL STAGE SHOW
"RAH RAH RAH"
Hour of college joy, with capering co-eds and campus cut-ups
JOHNNY PERKINS
LOU KOSLOFF & Orchestra
NEXT MONDAY—5 DAYS ONLY WARING'S PENNSYLVANIANS

NORSHORE HOWARD and CLARK STS.
Doors Open 1:30 P. M. First Stage Show 2:30
FRANKIE MASTERS and Jazz Collegians in 'PACIFIC BREEZES'
Featuring MISS UNIVERSE in PERSON
Ella Van Hueson, the world's most beautiful girl
Ramona with DOLORES DEL RIO and WARNER BAXTER
Great American Love Classic

CENTRAL PARK Bathing Beauty Contest "THE DRAG NET"

SENATE MADISON at KEDZIE
Happiness Supreme for Everybody On Stage and Screen
MARK FISHER in "CARNIVAL NIGHTS" with BUCK & BUBBLES
Joyous syncopation festival of gorgeous scenes and costumes.
COLLEEN MOORE and EDMUND LOWE in smile-and-tear romance, "HAPPINESS AHEAD"

HARDING LOGAN SQUARE
That Melody of Love Everybody Is Talking About
"RAMONA" with DOLORES DEL RIO
LAST WEEK IN CHICAGO AL BELASCO and Band in "BELASCO'S FOLLIES"
Like a "Follies" Show for Talent and Splendor

CONGRESS 2135 MILWAUKEE
Lya De Putti in "BUCK PRIVATES"
5 ACTS VAUDEVILLE
REGAL SO. PARKWAY at 47TH ST
FESS WILLIAMS and Band in "Jazztown Capers"
"PORT OF MISSING GIRLS"

NORTHWEST

RIVOLI 4380 ELSTON AVE. DOUBLE FEATURE
GEO. BANCROFT—"THE DRAG NET" LOUISE FAZENDA—"5c and 10c Annie"
EMBASSY Fullerton Ave. at Crawford MATINEE DAILY
BIG DOUBLE FEATURE
"News Parade" and "Temptations of a Shop Girl"
MILFORD Crawford at Milwaukee Comedy & Fables
Florence Vidor—"The Magnificent Flirt"
CRYSTAL North Ave., Nr. California Cont. 1:30 to 11:30
G. Sidney, P. R. Miller—"We Americans"
ALAMO 3641 W. CHICAGO AVE.
GEORGE SIDNEY—"WE AMERICANS"
PATIO 6008 Irving Pk. Cont. 1:30-11:30 VAUDEVILLE
CONRAD NAGEL—"Diamond Handcuffs"
COMMODORE 3105 Irving Park Blvd
GEORGE SIDNEY—"WE AMERICANS"
TIFFIN North Ave. at Karlov
GEORGE SIDNEY—"WE AMERICANS"

NORTHWEST

IRVING Irving Pk. Blvd. at Cra... Admission 10c and ...
Sally Phipps, Nick Stuart—"News Pa..."
AVON 3325 FULLERTON A...
EMIL JANNINGS—"THE STREET OF ..."
BELPARK 3231 N. CICERO ... GEO. SID...
PATSY RUTH MILLER—"WE AMERICA..."

WEST

MARSHALL SQ. 22d-Marshall ... Matinee D...
SEMI-FINALS BATHING GIRL CONT...
Also "HAROLD TEEN"
KEDZIE ANNEX 3210 W. MADI...
Florence Vidor—"The Magnificent Fli..."
SAVOY 4346 W. MADI... DOUBLE FEA...
"Stop That Man" & "Skinner's Dr...

NO MAN'S LAND

Teatro del Lago Sheridan Rd. Wilmette & Kenilw...
GLORIA SWANSON—"SADIE THOMP..."

MISCELLANEOUS | MISCELLANEOUS

AN IMPORTANT ANNOUNCEMENT TO THEATRE-GOERS OF CHICAGO

For more than forty years the Keith Circuit has been to the East what the Orpheum Circuit has been to the West—the standard bearer of all that is worth while in entertainment! Now these two giant theatrical enterprises have merged to provide the greater part of North America with the best amusement talents in the world. In the future the biggest attractions can be seen only in KEITH ORPHEUM theatres! Let's Go!

KEITH Orpheum

STATE-LAKE Bring the Children. Any Seat, Any Time..... 25c
Come On, Everybody! A Great Star—A Great Picture!
DON'T MISS THIS GREAT SUMMER SHOW
DONALD BRIAN, GENE GREENE, ALMOORE & Band
And Other Great Acts
WILLIAM BOYD in "THE COP"
A Glimpse Into the Lives of Our Unsung Heroes—The Police!
MAE TINEE SAYS: "Jot this picture down as well worth seeing."

MAJESTIC Doors Open 10:45 A. M.
The Picture You've Been Waiting For
WILLIAM HAINES in "TELLING THE WORLD"
As the Star Reporter, he brings you more laughs and excitement than a circus.
Here's a vaudeville show you'll remember!
Louis & Wyman & Band—Royal Venetian Five—Hall & Symons—Dancing Kennedys
And three other great acts

BELMONT
Don't Miss RAMON NAVARRO in "A Certain Young Man"
ALSO A NEW BIG VAUDEVILLE SHOW

RIVIERA Opens 12:45
Personal Appearance of QUIN RYAN
From Station WGN Chicago —Others
The Hilarious Photoplay Hit CHARLIE MURRAY in "The Head Man"

TOWER 63rd & Blackstone Doors Open 12:45
FAREWELL WEEK—McCALL BRIDGE PLAYERS
And the Comedy Photoplay Hit CHARLIE MURRAY in "THE HEAD MAN"
SPECIAL! Lewis Fur Fashion Revue
NOTE: Sunday we resume our former policy of presenting Keith Orpheum Vaudeville and Exclusive Feature Photoplays!

H. Stillson Har... Announce Tr... Daughter,

BY THALIA

How about a romanc... this midsummer lull in ... society? Mr. and Mrs... Hart are announcing the ... of their daughter, Miria... Lee Harmon, and the we... ned for September to ... the Harts' place in Barr... wood Farms.

Miss Hart, who is know... her intimates, is the ... Harts' trio of daughters ... tate of Farmington, whe... Polly [Pauline, named ... Mrs. Evan Evans], and ... beth] are now students ... her debut at a tea given ... nightly last Nov. 5, and ... of the Junior league's ... this spring.

She is more inclined t... ous type of girl than ... I remember, she wrote ... the Actors' Equity ball, ... uncle, Mr. Evans, was ... winter. Her fiancé is th... the American Express ... Switzerland, and he for... in Peoria, Ill. After th... he and his bride will li... The Harts returned only ... Europe. They reside a... ader East in the winte...

And speaking of roma... marriage of Miss Anna... rell, daughter of Mr. and ... Gorrell of 5757 Kimbar... Bradford Hinckley Burr... Mrs. William Newton ... Cambridge, Mass., and ... erick Lyndon Burnham ... place on Tuesday, July 2... with that quality. Miss ... studying art abroad, and ... band when she was on ... day in Egypt last Christ... Burnham is a graduate ... the class of 1924, and the ... logical seminary, from ... ceived his degree in 1927 ... last year he has been ... Jesus college at Cambri... The wedding was attend... small group of relatives ... friends, and Mr. and M... have departed for two m... H. F. Bar ranch at Buffa... Burnham is to have ... church in New England ... will go to live this fall.

According to announ... around to Onwentsia me... B. Grannis, secretary ... Knollwood, has invited ... sians to use their clubho... day evening suppers for ... of the season.

Mrs. John Wentworth ... Delaware place and he... Walter W. Keith of Bal... Atlantic City for the we...

Mrs. Norman MacLei... wood, one of Philadelphi... urbs, is expected soon ... Andrew MacLeish at C... Glencoe. She is bringing ... small sons, Andrew and ... Mr. MacLeish is to jo... Mrs. MacLeish has a re... amateur actress in Phi... she is a stage manager ... ability. She coached ... league's production of ... there last spring.

Mrs. Allen B. Ripley of ... Park West and her da... Jane Ripley, are in the ... been at Atlantic City for...

Mr. and Mrs. Charles ... ster of 209 Lake Shore ... motoring in England and ... to return to this countr... Mrs. Dempster went ab... John T. Piries early th... Mr. Dempster joined her...

Mrs. D. Mark Cumm... Forest is in New York C... went to meet her daught... Cummings, when she lan... day from a stay in E... are expected in Chicago ... day.

Mrs. Robert Cluett ... Woods is visiting the ... at Meadow farm at ... Mass.

This week's book talk ... B. Jenkins is to be at ... the Marquette Healy sum... Lake Geneva.

Mrs. Anthony G. Zulf... young son, Tony III., are ... remainder of the summ... parents, Mr. and Mrs. M... Lake Geneva. Mr. Zu... family for week-ends.

Mr. and Mrs. Malcolm ... of 17 East Elm street ... birth of a daughter at ... Lying-in hospital last ... Schroyer was Miss Fra... fore her marriage.

Mr. and Mrs. Leon ... receiving congratulation... Tuesday of a son, Leon ...

* * *

Garden Club Fl...

The Crystal Lake G... hold its annual flowe... show today at the St. ... auditorium. Mrs. Edw... and Mrs. La Mear ... charge, and Mrs. Ed... and Miss Zella Eiss... entry committee.

WASHINGTON S...

Washington, D. C., (Special.)—Senator Charles ... has gone to his Topeka ... will be joined there ... brother-in-law and sister ... Edward E. Gann. Mrs. ... turn tomorrow from a ... New York.

Representative and ... Britten were guests at d... ning of Mr. and Mrs. ... man. Representative ... ten will close their apa... row and go to New Yor... to sailing Saturday fo... ropean trip.

Acting Secretary of t... dore Douglas Robinson ... luncheon yesterday at ... His guests were Actin... War and Mrs. F. Trubi... Mrs. Lester J. Maitland ... and will sail Tuesday ... of War Dwight F. Davi... Miss Helen Robinson, ... acting secretary, has j... er at Herkimer, N. Y. ... Lieutenant Commander ... liam D. Thomas here.

Mrs. Robert J. Gra... director of the mint, ... law and daughter, Mr. ... erick Dunham of Den... day for a ten day mot... Island.

Mr. and Mrs. L. Gr... Ann Arbor, Mich., ar... at the Mayflower and ... several days.

* * *

H. Stillson Harts Announce Troth of Daughter, Miriam

BY THALIA

How about a romance to enliven this midsummer lull in the affairs of society? Mr. and Mrs. H. Stillson Hart are announcing the engagement of their daughter, Miriam, to Dennis Lee Harmon, and the wedding is planned for September to take place at the Harts' place in Barrington, Hartwood Farms.

Miss Hart, who is known as Mimi to her intimates, is the oldest of the Harts' trio of daughters. She is a graduate of Farmington, where her sister, Polly [Pauline, named for her aunt, Mrs. Evan Evans], and Betty [Elizabeth] are now students. She made her debut at a tea given at the Fortnightly last Nov. 5, and she was one of the Junior league's new members this spring.

She is more inclined to be the serious type of girl than the butterfly. I remember, she wrote a song for the Actors' Equity ball, for which her uncle, Mr. Evans, was chairman last winter. Her fiancé is the manager of the American Express company for Switzerland, and he formerly resided in Peoria, Ill. After their marriage, he and his bride will live in Zurich. The Harts returned only recently from Europe. They reside at the Ambassador East in the winter.

And speaking of romance, the quiet marriage of Miss Anna Scovel Gorrell, daughter of Mr. and Mrs. Warren Gorrell of 5757 Kimbark avenue, to Bradford Hinckley Burnham, son of Mrs. William Newton Hartshorn of Cambridge, Mass., and the late Frederick Lyndon Burnham, which took place on Tuesday, July 24, was replete with that quality. Miss Gorrell was studying art abroad, and met her husband when she was on a winter holiday in Egypt last Christmas time. Mr. Burnham is a graduate of Harvard in the class of 1924, and the Union Theological seminary, from which he received his degree in 1927. During the last year he has been a student at Jesus college at Cambridge, England. The wedding was attended only by a small group of relatives and intimate friends, and Mr. and Mrs. Burnham have departed for two months at the U. F. Bar ranch at Buffalo, Wyo. Mr. Burnham is to have an Episcopal church in New England, where they will go to live this fall.

According to announcements sent around to Onwentsia members by Uri B. Grannis, secretary of the club, Knollwood, has invited the Onwentsians to use their clubhouse for Thursday evening suppers for the remainder of the season.

Mrs. John Wentworth of 222 East Delaware place and her aunt, Mrs. Walter W. Keith of Baltimore, are at Atlantic City for the week.

Mrs. Norman MacLeish of Wynnewood, one of Philadelphia's smart suburbs, is expected soon to visit Mrs. Andrew MacLeish at Craigie Lea in Glencoe. She is bringing with her her small sons, Andrew and Roderick, and Mr. MacLeish is to join her later. Mrs. MacLeish has a reputation as an amateur actress in Philadelphia, and she is a stage manager of no mean ability. She coached the Junior league's production of "Aladdin" there last spring.

Mrs. Allen B. Ripley of 2344 Lincoln Park West and her daughter, Miss Jane Ripley, are in the east, having been at Atlantic City for a short stay.

Mr. and Mrs. Charles Wesley Dempster of 209 Lake Shore drive are now motoring in England and have passage to return to this country on Aug. 18. Mrs. Dempster went abroad with the John T. Piries early this spring, and Mr. Dempster joined her later.

Mrs. D. Mark Cummings of Lake Forest is in New York City where she went to meet her daughter, Miss Edith Cummings, when she landed on Saturday from a stay in Europe. They are expected in Chicago about Saturday.

Mrs. Robert Cluett of Hubbard Woods is visiting the Alfred Cluetts at Meadow farm at Williamstown, Mass.

This week's book talk by Dr. Paul R. Jenkins is to be at Woodsbrook, the Marquette Healy summer place at Lake Geneva.

Mrs. Anthony G. Zulfer Jr. and her young son, Tony III., are spending the remainder of the summer with her parents, Mr. and Mrs. M. E. Mogg at Lake Geneva. Mr. Zulfer joins his family for week-ends.

Mr. and Mrs. Malcolm E. Schroyer of 17 East Elm street announce the birth of a daughter at the Chicago Lying-in hospital last Friday. Mrs. Schroyer was Miss Frances Wood before her marriage.

Mr. and Mrs. Leon Mandel II are receiving congratulations on the birth Tuesday of a son, Leon Mandel III.

* *

WASHINGTON SOCIETY

Washington, D. C., Aug. 1.—[Special.]—Senator Charles Curtis, who has gone to his Topeka, Kas., home, will be joined there shortly by his brother-in-law and sister, Mr. and Mrs. Edward E. Gann. Mrs. Gann will return tomorrow from a short stay in New York.

Representative and Mrs. Fred A. Britten were guests at dinner this evening of Mr. and Mrs. Harry Wardman. Representative and Mrs. Britten will close their apartment tomorrow and go to New York, preparatory to sailing Saturday for a brief European trip.

Acting Secretary of the Navy Theodore Douglas Robinson was host at luncheon yesterday at the Mayflower. His guests were Acting Secretary of War and Mrs. F. Trubee Davison and Mrs. Lester J. Maitland. Lieut. Maitland will sail Tuesday with Secretary of War Dwight F. Davis for Honolulu. Miss Helen Robinson, daughter of the acting secretary, has joined her mother at Herkimer, N. Y., after visiting Lieutenant Commander and Mrs. William D. Thomas here.

Mrs. Robert J. Grant, wife of the director of the mint, and her son-in-law and daughter, Mr. and Mrs. Frederick Dunham of Denver, started today for a ten day motor trip to Long Island.

Mr. and Mrs. L. Grant Baldwin of Ann Arbor, Mich., arrived yesterday at the Mayflower and will be there several days.

* *

Garden Club Flower Show.

The Crystal Lake Garden club is to hold its annual flower and vegetable show today at the St. Thomas church auditorium. Mrs. Edward D. Pomeroy and Mrs. La Mear Mason are in charge, and Mrs. Edward F. Bessey and Miss Zella Biggs comprise the entry committee.

WINNIE WINKLE, THE BREADWINNER: Winnie Has the Law on Her Side

HAROLD TEEN—AND HIS BELOVED COUSIN

ENGAGED

MISS MIRIAM HART.
[Koehne Photo.]

Mr. and Mrs. H. Stillson Hart of the Ambassador East and Barrington announce the engagement of their daughter, Miriam, to Dennis Leo Harmon of Zurich, Switzerland.

School to Benefit from Garden Fete

A garden fête for the benefit of the Chicago Junior school will be given by the North End branch this afternoon at the residence of Mrs. Minna Schmidt at 2715 Sheridan road, Evanston. The program will include bridge, dancing and swimming. Among the members of the committee in charge are Mrs. J. E. Purnell, Miss Martha Jane Hughes, Mrs. John Van Bergen, Mrs Charles L. Moorman, Mrs. Fred Atkinson, and Mrs. Arthur M. Millard.

MRS. MINNA SCHMIDT.
[Kellogg Photo.]

* *

Lowdens at Summer Home.

Mr. and Mrs. Frank O. Lowden, their daughter, Miss Florence Lowden, and their son, George Pullman Lowden, are reported to have arrived at their summer villa, Castle Rest, Thousand Islands, New York.

Struggle for Power Is Subject of Forum in Fellowship Week

"The Struggle for Power" is the subject which will be developed in a forum conducted by religious and sociological thinkers during Jewish-Christian fellowship week from Aug. 8 to 14 in connection with the Summer Fellowship conference, now in progress in Racine, Wis.

"If the desire for power is considered natural or instinctive, can it be satisfied by power over things instead of power over people?" is one of the phases of the general question scheduled for discussion.

"Can the desire for power be satisfied by a functional organization of society in such a way that one individual's satisfaction will not thwart another's?" is another subtopic.

Among the authorities who will offer their solutions to the problems presented and who will officiate during the informal forum sessions are Boris D. Bogen of Cincinnati, national executive secretary International Order B'nai B'rith; Paul Jones, former Bishop of Utah; Rabbi George G. Fox, South Shore temple, Chicago; John A. Lapp, National Catholic Welfare council; Haridas T. Muzumdar of Bombay, India, author of "Ghandi, the Apostle," and Henry Nelson Wieman, professor, philosophy of religion, University of Chicago.

* *

NEW YORK SOCIETY.

New York, Aug. 1. — [Special.] — Miss Louise Iselin has been visiting Mr. and Mrs. Bernard C. Weld at Beverley, Mass.

Mrs. Frederick A. Constable and Miss Marie L. Constable are at the Griswold hotel, New London.

Mr. and Mrs. Joseph Pulitzer who were at Bar Harbor, Me., have arrived at the Ritz-Carlton.

Mr. and Mrs. C. Shelby Carter have been motoring through Colorado and New Mexico on their wedding trip and are now in Colorado Springs.

Mr. and Mrs. James H. Snowden are at the St. Regis from Southampton.

Mr. and Mrs. John H. Twining are at Tuxedo Park, where they have taken a house for the remainder of the summer.

* *

Americans in Paris.

[Chicago Tribune Press Service.]

PARIS, Aug. 1.—The following Americans registered at the Paris bureau of THE TRIBUNE today: Miss Myra Mille Jordan, the Rev. and Mrs. Richard D. Hughes, Mrs. David J. Harris, Mrs. Margaret J. Harris, Mrs. Eleanor Burgess, Mrs. Harry Wickham, Mrs. Elva F. Ogle, Miss Alice Dinine, Richard Dinine, Miss Helen Wallace, Mr. and Mrs. Henry F. Kniff, Miss Rose Stuart, Mr. and Mrs. Stanley Simpson, Miss Mary C. Mangan, Miss Mary E. Cusack, Mr. and Mrs. George R. Mitchell, Dr. and Mrs. C. E. Brinkerhoff, Mr. and Mrs. J. S. Appleman, Mrs. Winifred H. Warren, Chicago; H. B. Cheynoweth, Miss Dorothy E. Pollard, Oak Park; Miss Maud M. Sullivan, Lake Forest.

PATTERNS BY CLOTILDE

[Registered U. S. Patent Office.]

WOMAN'S AND MISSES' DRESS.

This striking two piece dress has a slip-on blouse with a rever collar, finished with a surplice closing, vestee. The two piece skirt is pressed in side plaits with a box plait effect at the front. It is especially attractive with a skirt of silk crêpe and a blouse of patterned jersey, with vestee and rever facing of the silk crêpe. Printed and plain silk crêpe, crêpe satin, tub silks, sheer woolens and crêpe de chine are among the appropriate materials for this design.

The pattern, 3372, comes in sizes 16 and 18 years and 36, 38, 40, and 42 inches bust measure. Size 36 requires 2¾ yards of 40 inch plain material with 1⅝ yards of 40 inch figured material, and 1 yard of 27 inch material for the camisole.

Order Blank for Clotilde Patterns

CLOTILDE PATTERNS,
CHICAGO TRIBUNE, 247 PARK AVE.,
NEW YORK CITY.

Inclosed find $..... Please send me the Clotilde patterns listed below:

Pattern number. Size. Price.

.....

Name .....

Number and Street .....

City .....

State .....

How to Order Clotilde Patterns.

Write your name and address plainly on dotted lines, giving number and size of such patterns as you want. Inclose 10 cents in stamps or coin [coin preferred; wrap it carefully] for each number, and address your order to Clotilde Patterns, CHICAGO TRIBUNE, 247 Park avenue, New York City.

Note—Clotilde patterns are made in New York exclusively for THE CHICAGO DAILY TRIBUNE. They are perfect in fit, up to date in style, and the easiest of all patterns to use.

Powder Means Much to Me

By Edna Wallace Hopper

The average woman considers the actress hopelessly ahead of her in the art of enhancing natural beauty.

The reason for this advantage is that the actress makes a business of attracting and she must "know how." It is her bread and butter.

In the matter of powder, for instance, my forty-odd years on the stage have made me almost unbelievably exacting. I never considered the cost of my powder, so long as it pleases me. After years of searching I found in France the powder that now adds the last touch to my careful toilette. It satisfies me because it has the one quality I have found in no other powder. That is, it blends so smoothly with the texture of my skin that my face never looks "made up" when I am offstage.

Edna Wallace Hopper as she looks today

Because it lends such natural bloom I call it my Youth Powder. In the immense quantities now produced I am able to offer it to women at a low price.

If your skin requires a clinging powder I advise using my Youth Powder in the Heavy Type. It also can be had in the Light Type. Both have the same delicate elusive fragrance.

Get either type in Flesh, Brunette or White at any toilet counter.

Bright Sayings of the Children

The Tribune will pay $5 for each childish saying printed. The story told must never have been printed in any magazine or paper. It is not possible to acknowledge or return unavailable contributions. Write on one side of the paper. Address bright sayings to Aunty Bee, The Tribune, Chicago.

Mary was left with auntie, who loved her very much but was as firm as a rock. Auntie had forbidden her to go next door to her playmate's home. Mary was quite upset and as she climbed the stairs to her own little room, on every step all the way up she planted her foot firmly and said emphatically, "Auntie said 'No.' Auntie said 'No.'" R. B. P.

While mother was busy with some baking on Saturday afternoon she put baby sister in the carriage on the porch and asked Junior, aged 6, to stay with her. But the day was warm and Junior soon was fast asleep in the porch swing.

Four year old Bessie, in coming on to the porch, noticed the baby wide awake, playing with her toes, while her brother was asleep. Going into the house, she said to her mother roguishly: "Come, look, nuvver; the sandman made a mistake." C. M.

Roland piled some wood for his uncle on Saturday. That evening Uncle Joe praised him and drew some change out of his pocket, saying as he did so, "Well, Roland, how much do I owe you?"

"Well," hinted the boy, anxiously twisting and shifting his feet, "how many nickels have you?" D. M. S.

Hubby's Former Flame Is About as Safe as a Snake

BY DORIS BLAKE.

"My husband brought home your recent article about a wife inviting her husband's friends as well as hers to their home.

"I gladly entertain his men friends. But put yourself in my place and tell me what you would do in this case:

"A former flame of his writes to him telling of her intention to come to this city to work. In her letter she said: 'I am afraid if I come I will not be able to stay away from you.' Then she slurred my nationality. Of course, you understand, the letter was not shown to me. I found it.

"Later she wrote a letter asking financial aid, as her husband had left her. I did not know of the other letter at the time, so I agreed that he might send her money. He assured me she was a nice girl, and good. Do you think a woman of this type should find a cordial welcome?—Dutiful Wife."

That sort of a dame ought to find a diphtheria sign on your door! That's just about how welcome she should be made in your home. When it was suggested that wives be nice to their husbands' friends it was not to be interpreted that you make the place a rendezvous for undesirables.

No one with understanding of the nature of a wife who loves her husband and a woman who carries on a sly affair with him, or is willing to, would suggest that doors be thrown wide open to the latter. It wouldn't be human to ask it. Any more than it would be human to urge a male being coached in perfect husband-ing to return the compliment to his wife.

There are just some things that human toleration will not extend to. Nor should, for that matter.

If there is any money to be spent on a nice, good girl, how about the wife being endowed? How about her suggesting it?

My observation is that girls of character, no matter how down and out financially, will think a good many moons before they ask aid of a man with a wife to support and a home to keep up. The girl sounds all wrong and you're just as strongly urged hereby to open the door and let a rattlesnake enter as to let her.

DORIS BLAKE ANSWERS

Be a Good Sport.

"Dear Miss Blake: The fellow who used to be my sweetheart has fallen in love with one of my friends. I do not speak to him. When he sees me he smiles. Is it right for me to smile back?

HICKEY."

Not only smile back, but speak to him in your friendliest manner. He'll like you the better for it. To ignore him won't bring him back.

Special—for 2 weeks only!

European Method
"Realistic"
Permanent Wave

Complete No other charges $12.50 Bobbed Hair

Lorelei Lee Bob
Given by expert man barber; special.... $1

Just like naturally curly hair—requires no combs or finger-waving! Perfectly curled ends. This wave requires absolutely no care. The best permanent that modern science has produced—safe, certain, every wave perfect! Suited to every texture of hair. No discoloration. In any style desired—loose, medium, or tight.

This is an authorized "Realistic" Permanent Wave Shop

NINA PARKER
Suite 720 14 W. Washington St.
With or without an Appointment Phone Dearborn 0848-2858 Open Mon., Tues., Thurs., Fri. Evening Until 9

Now for good breakfasts—and the *Joy of Living*

How often have you longed for *"something different"* for breakfast? Then try Heinz Rice Flakes.

Crispy, crunchy flakes of rice—fairly melting in your mouth... a delicate, appetizing, nut-like flavor that just "touches the spot".

Good not only to your taste—but good for you to eat.

For Heinz Rice Flakes, you know, are naturally "laxatized" by a patented Heinz process which so utilizes the natural roughage of the rice itself as to impart a quality which makes the flakes a gentle, natural laxative ... That's why Heinz Rice Flakes keep you fit and fine—keen for the *Joy of Living*.

HEINZ *Rice* FLAKES

57

TASTE GOOD—DO GOOD

Last 3 Days of This Offer

Shampoo, Trim and Hairdress FREE with a Thompson *Guaranteed*

Permanent —WAVE— $5

The perfected Thompson wave is the one that leaves the hair softer, silkier and more beautiful than ever. The favorite of thousands of careful women.

SPECIAL OFFER! *Lorelei Bob* Hollywood's newest, loveliest modes, given by expert men artists. You'll love it. $1

The Best at This Price

There's no guesswork at Thompson's. *That's why we are Chicago's foremost permanent wavers.* Skill and artistry is combined to give you exacting workmanship. Choice of wide or narrow waves.

THOMPSON'S, Inc.

Mentor Bldg. 39 So. State Street Corner Monroe | Suite 802 | Dearborn 8740 With or without appointment 8:30 A. M. to 9 P. M.

LIPTON'S TEA

AMUSEMENTS.

RAVINIA 2 P. M. Today Free Children's CONCERT with CHICAGO SYMPHONY ORCHESTRA (50 Men)
OPERA Tonight FEDORA Giordano, Mario Chamlee, Easton, Mardones, Swarthout, Mojica, Cehanovsky, Rothier, Papi; Fri. ANDREA CHENIER Rethberg, Johnson, Bourdon, Swarthout, Mojica, Basiola, Cehanovsky, Defrere, D'Angelo, Ananian, Papi; Sat. ELIXIR OF LOVE Schipa, Macbeth, Maxwell, Basiola, Trevisan, Papi; Sun. at 3 CONCERT of Polish music and composers (all seats free); 8:15 CARMEN Bourskaya, Tokatyan, Maxwell, Swarthout, Mojica, Cehanovsky, Defrere, D'Angelo, Pace, Hasselmans; Mon. *Extra performance* LE CHEMINEAU Gall, Danise, Maxwell, Claussen, Mojica, Defrere, Rothier, D'Angelo, Ananian, Hasselmans; Tues. AIDA Rethberg, Claussen, Johnson, Basiola, Lazzari, Ananian, Papi; Wed. MARTHA Schipa, Macbeth, Swarthout, Lazzari, Trevisan, D'Angelo, Hasselmans; Thurs. at 2 CHILDREN'S CONCERT (all seats free); 8:15 TALES OF HOFFMAN Macbeth, Charlis, Freund, Bourskaya, Swarthout, Mojica, Basiola, Cehanovsky, Defrere, Rothier, D'Angelo, Hasselmans.
BOX OFFICE—Phone Rogers Park 9115 and 9113 (no toll) or toll service Highland Park 2737. Gate admission, $1. Reserved seats opera nights, $1.50, $1.75, $2.50, $3 and 600 free seats.
TRANSPORTATION C & N W Ry regular schedule & 7:28 special $1 round trip (not incl. admission) or North Shore Line regular schedule and 6:48 special Dorchester Ave. stopping intermediate points & Wabash & Adams 7:15, Wilson Ave. 7:23, $2 round trip incl. admission or $1 and coupon book ticket.

SELWYN
POP. MAT. TODAY
SCHWAB and MANDEL Bring You the Fastest, Snappiest, Funniest, Most Tuneful Musical Comedy Ever Produced
"Good News"
with AN ALL-AMERICAN TEAM OF PLAYERS—40 FLAPPER FRESHIES
ABE LYMAN (HIMSELF) and His Orchestra

4 COHANS GRAND OPERA HOUSE Pop. Mat. Sat. Only
"A Good Show with a Great Comic."—ASHTON STEVENS, Herald-Examiner.
Greenwich Village Follies

AMBERT GARRICK Popular Matinee SATURDAY
THE BIGGEST DRAMATIC SUCCESS IN YEARS
"EXCESS BAGGAGE"

CORT Telephone Central 0019 for Seat Reservations
POPULAR PRICES—NO WAR TAX
"COMPANIONATE MARRIAGE" MATINEE SATURDAY

AMUSEMENTS

PALACE The Cool Keith Orpheum Vaudeville
Twice Daily, 2:15-8:15. Seats Reserved State 6977-8-9
MAT.: 500 Lower Floor Seats at 75c Always 1,000 Balcony Seats at 50c
A Distinctive Program Headed by the Famous French Star of Musical Comedy
ODETTE MYRTIL
ANGER & FAIR
LOU TELLEGEN
With EVE CASANOVA
Also Other Great Acts
Next Week: MARGARET ANGLIN

ROOF GARDEN
"UNDER THE BIG TOP"
FIXED PRICE DINNER a la CARTE
CIRCUS ACTS DURING DINNER
CONTINUOUS DANCING
EVERY EVENING, 6 P. M. UNTIL 1
Jack Chapman & His Orchestra
BLUE FOUNTAIN ROOM
FIXED PRICE DINNER $1.50
AND A LA CARTE—NO COVER CHARGE
DANCING 6 P. M. TO 8 P. M.
"Doc" Davis & His Orchestra
Hotel La Salle

BLACKSTONE TONIGHT AT 8:30
A. L. Erlanger & Harry J. Powers Mgrs.
"NO AMERICAN SHOULD MISS THIS PLAY."—*UNDER LAMBS*
GEORGE M. COHAN Presents
Walter Huston
in RING LARDNER'S AMERICAN COMEDY
Elmer the Great
SAT. NIGHT and EVERY NIGHT $2.50-$1
SAT. ONLY MATINEE BEST SEATS $2

RIALTO Direct at Van Buren Continuous 11—11
BURLESQUE
"Midnite Strollers"—Co. of 40
VAUDEVILLE—Feature Picture

GREATER COMISKEY PARK
Baseball Palace of the World
35TH AND SHIELDS AVE.
Game Today at 3 P. M.
WHITE SOX vs. BOSTON
Seats on Sale at THE HUB State and Jackson Sts.

KNITTER'S HOME DYNAMITED AS 'WAR' CONTINUES

Allen A Official Gives the Firm's Side of Trouble.

BY THOMAS WREN.

Kenosha, Wis., Aug. 1.—[Special.]—One of the most complicated and protracted industrial disputes ever recorded in Wisconsin is being waged here between the Kenosha local of hosiery workers and the Allen-A company. The conflict has been marked with bombings and sluggings.

Dynamite spoke out again in the war between the knitters and the company early today with the bombing of the home of A. B. Bryant in Winthrop Harbor, Ill. Hayden Bryant and Archie Jones, employés of the Allen-A company, live at this home, but were on night duty at the time. Five persons in the home escaped without injury. They were Mr. and Mrs. A. B. Bryant, Mrs. Hayden Bryant, and Mayme, 20, and Rena, 16, daughters of A. B. Bryant.

Trouble Began in February.

The history of the controversy dates back to about the middle of February. Two important issues are set out as being the underlying causes of the turmoil. The first includes the installation of added knitting machines to increase production, and incidentally increase by 15 per cent the wages of operators.

Officials of the Allen-A maintain it was essential to install the machinery if the firm were to compete successfully with eastern hosiery manufacturers.

But the knitting machine operators declare the machinery installation was used by the company officials as a subterfuge to force one issue—their refusal to recognize the Kenosha local of the American Federation of Full Fashioned Hosiery Workers. The union is affiliated with the American Federation of Labor.

Blames Professional Radicals.

John Brine, vice president of the Allen-A company, charged today that the turmoil is due to the agitation of professional radicals. He said the company was founded about 30 years ago and since has operated on an open shop basis. Its officers, he said, will deal individually with employés, but not collectively.

The Allen-A is capitalized at $4,000,000; its office and factories occupy an area of seven acres in West Kenosha.

"You see," said Mr. Brine, "the firm's difficulty with its 236 knitting machine operators and 100 girl employés only affected those two classes.

"We have 1,300 employés in office and factory forces. Production has returned almost to normal. Our machine operators were paid $65 and $75 a week, girls about $25 a week, and all appeared satisfied until outside interests began to foment trouble.

Trains Its Operators.

"We train our machine operators and this must be done on an open shop basis, because of union apprenticeship restrictions. Recognition of the machine operators' local would disrupt plans that have taken us 30 years to perfect.

"We asked each operator to supervise the working of a unit of two machines. We informed the operators we would increase their pay 15 per cent and also give them two assistants to help on each unit. They became incensed. They took a strike vote and procured strike approval from their international union.

"The Allen-A shut down its knitting machine department and notified its operators they could return to work as open shop workers. They refused; the company hired new employes; the war was on."

Then ensued a continuous warfare between strikers, strike sympathizers and the Allen-A replacement employes.

Federal Judge Ferdinand E. Geiger of Milwaukee issued an injunction prohibiting the strikers from picketing the office and factory buildings of the hosiery manufacturers. An appeal was made for troops to Gov. Fred Zimmerman. He replied by sending a college expert on economics to investigate the situation and he later made a report.

Kenosha police have arrested 472 strikers and their sympathizers. Twenty cases have been tried, but there was no conviction.

The home of District Attorney Lewis W. Powell of Kenosha was bombed on May 22 and later similar outrages were committed at the homes of Brian Butcher and Herman Mielke.

Dr. L. B. Jolley, Former North Chicago Mayor, Dies

Dr. L. B. Jolley, for many years eye, ear, nose and throat specialist in Waukegan and former mayor of North Chicago, died yesterday at his summer home, Was-Wah-Go-Ing, on Torch Lake, Mich., after a long illness. Dr. Jolley had made the trip to his summer home by airplane early in July in an attempt to regain his health. Members of his family were at the bedside when he died.

LITTLE ORPHAN ANNIE: The Pangs of Hunger

Elmer Enjoys New Composer's Songs by Radio

Hails Them as Hint for Program Builders.

BY ELMER DOUGLASS.

There was not much in the way of out of the ordinary program material on the air last evening.

Some of the new songs by modern composers sung by Thomas Coates, baritone, on the "Tommy's Soiree," program, W-G-N, 7:15 to 8, offered valuable suggestions for singers looking for something new and also worth while. Goossen's "Four Conbeits for Piano," played by Herbert Johnson was a suggestion for pianists desiring modernist music.

It is quite likely that "Miss Dolly Dollars," in the Victor Herbert series through KYW, 8 to 8:30, made a slight and somewhat better impression than many of the preceding operettas.

Undoubtedly one of the best programs was that from New York, 8:30 to 9:30, through W-G-N. The dances from Borodin's opera "Prince Igor," played by the symphony orchestra, was surprisingly heavy and complex for a broadcast of this popular nature.

The love duet from "The Moth and the Flame," [soprano, tenor and orchestra], in its strange, minor vein, became almost uncannily effective. Everything Miss Olive Palmer, soprano, sings is refreshing to hear as her voice is youthful, resonant, buoyant.

And a cappella and mixed chorus put over a pretty good concert from WLS at 9 o'clock, but I did not hear much of it. Almost every time I tuned them in one of the choruses was ending its selection and a soloist was being introduced.

A half hour is too short for an universally popular opera like "Martha," through WMAQ at 9 o'clock, yet thirty minutes of Martha is quite something. I believe the announcing on light opera programs ought to be reduced almost to the zero point.

Flavio Plasencia, baritone, in his recital from W-G-N, 9:30 to 10, was obviously in his best form.

In the Air Tonight

7:30-8—Hoover Honeymooners. NBC system, including WEBH [366m.-820k.].

8-9—Maxwell House hour. NBC system, including KYW [526m.-570k.].

8:30-9—Al Kvale and the Gang's Own Radio show. W-G-N [416.4m-720k].

9-10—"Betty Jane," a musical comedy. W-G-N [416.4m-720k].

10:15-10:30 — Louie's Hungry Five. W-G-N [416.4m-720k].

11-12 — Coon Sanders' Nighthawks. WBBM [389m.-770k.].

CHINESE EJECT BRITISH CONTROL OVER CUSTOMS

[Chicago Tribune Press Service.]

SHANGHAI, Aug 1.—British financial control of Chinese maritime customs which has existed for practically three quarters of a century virtually has ended. This is due to the determined refusal of the Chinese government to appoint the Britisher, A. H. F. Edwardes, as successor to Sir Francis Aglen. Sir Francis was dismissed on Feb. 1 of last year but was finally permitted to serve until Feb. 1 of this year.

Sir Francis Aglen was dismissed by the Peking government due to his refusal to obey orders regarding the assessment of customs surtaxes decided upon at the Washington conference in 1922. The diplomatic corps at Peking, including, according to the report, American Minister John Van A. MacMurray, protested against the Chinese action, but their objection was of no avail.

Delmas, Thaw's Lawyer in Famous Trial, Is Dead

Santa Monica, Cal., Aug. 1.—(AP)—Delphin M. Delmas, attorney for Harry Thaw in the latter's murder trial more than twenty years ago, died here today. He was 84 years of age and had practiced law until a few months ago. As Thaw's counsel, Delmas introduced the phrase "dementis Americana" as a defense.

J. W. Hauge, Moose Order Official, Dies Suddenly

John W. Hauge of Chicago, national auditor of the Loyal Order of Moose, died suddenly yesterday in a hotel at Petersburg, Ill. He was waiting in the lobby of the hotel for a bus to take him to Springfield. He had been auditing the records of the Moose chapter at Petersburg. He was 42 years old.

RUSSIA PLACES CROP PRODUCTION UNDER DICTATOR

To Exercise Complete Control Over Food.

MOSCOW, Aug. 1.—(AP)—Dictatorial powers for control of distribution of the coming crops were conferred by the soviet government today upon G. K. Ordzhonikidbe, vice soviet premier and head of the department of workers and peasants inspection. Simultaneously the government requested all allied republics to appoint similar local supervisors.

The decree empowers the crop dictator to demand from all soviet union authorities and from all organizations, both coöperative and governmental, immediate delivery of data relating to the coming crops.

Given Broad Powers.

All special local supervisors are placed under his jurisdiction and he is vested with power of immediate action in any given case or emergency without the necessity of consulting the council of peoples commissaries.

Furthermore, the dictator is given the right to remove all obstacles which might block successful conduct of the coming grain campaign and to apply disciplinary measures to any persons who create such obstacles or who neglect to remove them when they have opportunity to do so.

Erstwhile Anti-Red Appears.

KHARKOV, Ukraine, Aug. 1.—(AP)—M. Krassny, one time minister in the Petlura Ukrainian government before the communists gained control, has turned up here as a labor leader and an investigation has been ordered into his appearance and activities.

Floods Maroon 36,000.

BLAGOVYESCHENSK, Amur, Siberia, Aug. 1.—(AP)—More than 36,000 residents of this city and nearby villages are homeless as the result of floods in the Amur river. The stream rose another five inches yesterday, inundating 74 streets and 25 squares in this city.

Airplanes are flying over the flooded area scattering circulars admonishing the population to maintain order until the government can rush aid.

HECTOR M'LEAN, NEWSPAPER MAN, DEAD IN TEXAS

Hector Allen McLean, former Chicago newspaper man, and for the last seven years editor of the El Paso Times, died yesterday after a long illness at his home in El Paso, Tex. Mr. McLean was 45 years old and had been in the newspaper profession since his graduation in 1905 from Princeton university.

He entered newspaper work in Duluth and later was connected with papers in New York, St. Paul, Cincinnati, Minneapolis and other cities throughout the country. In Chicago he served for twelve years on the editorial staff of the Herald and Examiner.

He is survived by his widow, Mrs. Laura Hostetter McLean; his mother, Mrs. H. McLean of Oberlin, O., and a small son. Funeral services will be held at Evansville, Ind., his birthplace.

FINED AS GIRL'S ANNOYER.

Lawrence Davis, 24, or 5428 Ellis avenue, paid a fine of $25 and costs in the South Clark street court yesterday for annoying Miss Anne S. Kaplovitz, 21, of 7818 Cregier avenue, in the Chicago theater.

GUARDSMEN AID HUNT FOR SLAYER OF OWN FATHER

Kokomo, Ind., Aug. 1.—[Special.]—National guardsmen were aiding police and sheriffs possess tonight in a hunt for Willard Carson, alias Ed Dickerson, 28, of Liberty, Ind., who murdered his father in 1926, and who is thought to have gone in hiding in a heavily wooded section near here. Carson, under the name of Dickerson, has been living in Kokomo a year. His landlord became suspicious because he did not appear to have employment, although often having much money. The landlord took the license number on Carson's automobile and state officials informed him the car had been stolen at Liberty, Ind., and that Carson was wanted there for the murder of his father, with a three thousand dollar reward offered. When officers went to arrest Carson yesterday, he eluded them and took refuge in an abandoned stone quarry, where the search late today thus far had not resulted in his capture. Authorities say Carson is heavily armed.

Different Methods Needed to Kill Different Kinds of Bugs

MILLIONS of housewives have found that spraying Black Flag Liquid is the deadliest method of killing flies, mosquitoes, and other flying pests. It's so simple. The insects buzz around. You see them. You hear them. You spray Black Flag, and down they fall. Not merely stupefied. But absolutely *dead!*

But roaches, bed bugs, fleas and other crawling pests hide in cracks. You don't see them. For they won't come out while you're around. So you've got to have something that will kill them when they *do* come out—no matter where *you* happen to be.

Use Black Flag Powder, rather than Liquid. Blow it into cracks. The Powder won't evaporate. It stays where you blow it. When the insects come out of their hiding places—they crawl through the powder. They breathe it in. And Black Flag's secret ingredient kills them—quickly, surely. Powder also kills fleas on dogs.

Black Flag, in both powder and liquid form, is the deadliest insect-killer made. (Money back if it doesn't prove so.) The Liquid costs only 25 cents for half a pint—just *one-half* of the price of other liquid insect-killers. The powder, packed in glass to prevent spoiling, costs 15 cents, and up. Both liquid and powder are the surest known death to *all* household insect pests.

Some people prefer Black Flag *Liquid* to kill *flying* pests—*Powder* to kill *crawling* pests, including ants.

© 1928, B. F. Co.

ATLAS STORES

All Stores Open Sundays

345 South Clark Street
3837 West 26th Street
3143 Lincoln Avenue
2540 West North Avenue
3233 Lawrence Avenue
4003 West Madison Street

SERVICE Main Store

9127 Commercial Avenue
6357 South Halsted Street
926 East 63rd Street
11250 So. Michigan Ave.
2620 Milwaukee Avenue

Main Store Open Sunday to 1 P. M.

532 South State Street

Radio Specials

"B" Batteries

45 volt. Motor tested. Guaranteed. Regular $2.75 val. **$1.15**

EVEREADY

Just received! Genuine 772, 45-volt, guaranteed batteries. **$1.89**

Cunningham CX301A

Hear the important broadcasts with a set of brand new, guaranteed tubes. Limit 5 to a customer. **97c**

DeForest 201A

Exceptionally priced—$1.50 value. **50c**

SPLITDORF

Hear Hoover broadcast on August 11th. Equally efficient on all wave lengths. Brand new fa original cartons. Wired for electric power. 5 tubes.

Licensed by RCA *Reg. $80 Value* **$12.95**

MAIL ORDERS

Orders shipped promptly on receipt of money, checks or stamps. All merchandise guaranteed or money refunded if not satisfied within 5 days of purchase. Mail orders—532 So. State St.

SONATRON

RADIO TUBES

Get new tone—New power with a complete set of Sonatron Tubes. 1,000 hour guarantee. The World's Largest Radio Tube Line. Nationally advertised. Standard quality.

AT ALL ATLAS STORES

The "B" Eliminator is the most satisfactory source of "B" power supply today—and the Raytheon Type B-H is the most satisfactory tube for *replacements.*

List Price $4.50

Raytheon

LONG LIFE RECTIFYING TUBE

"Millions already in use"

VIA

WHITE STAR LINE

For the convenience of its patrons during the summer season, the White Star Line has made arrangements with the Air Union of France for 10-seater Farman-Goliath airplanes to be in readiness at Cherbourg for passengers on its express liners, *Majestic, Olympic* and *Homeric* who desire to speed to Paris. The airplane fare to Paris will be 1000 francs per passenger—approximately $40.00.

Just one more example of White Star service in providing the utmost in speed and facility. Arrangements provide for landing at famous Le Bourget Field and taxi service thence to your hotel.

Write for complete information

WHITE STAR LINE

RED STAR LINE · ATLANTIC TRANSPORT LINE

INTERNATIONAL MERCANTILE MARINE COMPANY

J. D. Roth, W. T. M., E. R. Larson, W. P. T. M., 180 No. Michigan Ave., Chicago.
Telephone Randolph 6840, or any authorized steamship agent.

W-G-N Radio Program

The Chicago Tribune Station on the Drake Hotel

416.4 Meters—720 Kilocycles

THURSDAY, AUG. 2

Betty Jane

COMPARED to the grand old timers you have been listening to as they are presented by Harry W. Spingold through W-G-N, "Betty Jane" is only a baby. Instead of "Betty Jane" making her first appearance during the gay 'nineties, she is a 1923 baby, and a story of Hollywood. The same company, however, revives the production, as it is the creation of three Chicagoans, William Jacobs, who wrote the book, Ted Koehler, who wrote the lyrics, and Earl Carpenter, who is responsible for the music. Tune 'em in tonight at 9 o'clock.

The DREAM SHIP

THE DREAM SHIP will serve you as a gentle mental encore of all the pleasant things that have transpired during the day . . . a time for leisure . . . a time to dream to the accompaniment of a few gentle phrases of music . . . listen . . . at 11 o'clock.

Wynken, Blynken, *and* Nod

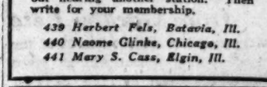

THREE harmonious songsters will sing to each other and to you live songs, sweet songs, and if we weren't writing it down we'd call them cute songs. Anyway, you will surely enjoy them at 10:30 tonight.

Details of Today's W-G-N Program

DAYTIME

9 to 10—Digest of the day's news.
10 to 10:20—Home management period.
10:20 to 10:30—Readings for Shutins.
10:30 to 11—Chicago Theater Organ recital.
11 to 12:20—Morning Musicale; "Happy Hank."
12:20 to 12:40—Children's stories.
12:40 to 2:30—Luncheon concert; Drake and Blackstone.
2:30 to 2:55—Mac Sattley's Friends.
2:55 to 4:30—Baseball: Sox vs. Boston.
4:30 to 5—Gida La Tille, soprano.
5 to 6—Readings: Coates.

WLIB

6 to 6:10—Closing stock quotes.
6:10 to 6:35—Punch and Judy.
6:50 to 7—Old-fashioned Almanack.

W-G-N

7 to 8—Music Mart.
8 to 8:30—Hal and Del.
8:30 to 9—Al Kvale and the Merry Mad Gang.
9 to 10—"Betty Jane," musical comedy revival.
10 to 10:15—Tomorrow's Tribune.
10:15 to 10:30—Louie's Hungry Five.
10:30 to 11—Wynken, Blynken and Nod; W-G-N Concert Orchestra; Drake Hotel Dance Orchestra.
11 to 11:15—The Dream Ship.
11:15 to 12—Mac Sattley's Friends; Wynken, Blynken and Nod; "Waddy" Wadsworth and His Drake Hotel Dance Orchestra.

Join the 100 CLUB

Listen to W-G-N each night until you have listened for 100 hours without hearing another station. Then write for your membership.

439 Herbert Fels, Batavia, Ill.
440 Naome Glinke, Chicago, Ill.
441 Mary S. Cass, Elgin, Ill.

HURSEN Funerals

Supreme in America for unmatched elegance, superb automobile equipment, and service. Hursen has fought excessive prices for 20 years. Private suites for families and societies. No charge for chapels in Chicago's 3 finest funeral-homes, North, South and West. No matter where you live, phone

Hursen

North—929 Belmont Ave. Ph. WELlington 1724
South—1815 S. Michigan Ave. Ph. CALumet 4626
West—2346 W. Madison St. Ph. WEST 0106

Chicago's Independent Funeral Director

YOU PAY LESS at Lain & SON UNDERTAKERS 63rd & HARVARD TEL. WENT. 0025

MONUMENT

Mausoleum *Erected Throughout U. S.—Booklet Free*

THE WILLIAM J. BLAKE MONUMENT CO.

Specializing in Distinctive Individual Designs

Wm. J. Blake, Pres., with 50 yrs. continuous service

55 E. Washington St. - Central 2917

MAUSOLEUM

MONUMENT or HEADSTONE

Erected Anywhere by the Old and Reliable

CHAS. G. BLAKE CO.

Will be correct and durable. Free Booklet
120 S. La Salle St. Central 5573
Shops 1900 E. 67th St. Fairfax 9876

CEMETERIES.

BEAUTIFUL MEMORIAL PARK, ESPECIALly desirable eight staves lot near chapel. Liberal discount for cash. I. C. Lovejoy, 5847 W. Erie st. Columbus 2139.

DEATH NOTICES

Fraternal Notices.

SARAH GREENEBAUM, No. 16, U. of T. —Members please attend funeral of Sister Member Mrs. Emma B. Mandl, today, Aug. 2, at 2 p. m., Temple Emanuel, Buckingham-pl.

ACKLEY—Elsie C. Ackley, nee Meade, July 31, dearly beloved wife of Ralph, loving daughter of Selma Meade. Funeral services Friday afternoon at 2 o'clock, at sister's residence, 2032 Shefford-av., interment Rosehill.

BOYD—Ida A. Boyd, nee Bonner, beloved mother of Eleanor and Juanita, daughter of Ellen M. Boening, sister of Anna Lang, Fred G., Dell Roach and Lester Bonner. Funeral Friday, Aug. 3, at 2 p. m., from chapel, 1468 Belmont-av., to Rosehill.

BROWERS—Mary Elizabeth Browers, Aug. 1, 1923, wife of the late Frederick C. Browers, mother of Mrs. Maud Arnold, Mrs. Myra Barry, Arthur, and Mark Browers. Funeral Saturday, 2:30 p. m., from her home, 5042 Washington-blvd., to Rosehill.

BURNS—Anna Evangeline Burns, beloved daughter of John and Margaret Burns, nee Mansfield, dear sister of Mrs. William Kelly, James, Mrs. Loretta Byrne, Mrs. Mansfield and Wendell Byrne and Mrs. Eddy Burns. Funeral Thursday, Aug. 2, at 9 a. m., from her late residence, 2313 S. Harding-av., to St. Finbarr's church, where high mass. Interment Calvary. Call Crawford 1344.

CAHN—Martin Cahn, beloved husband of Rae, nee Rosenberg, devoted father of Warren A. and Alfred C., brother of Albert. Funeral Friday, Aug. 3, 10 a. m., from chapel, 936 E. 47th-st. Interment Rosehill cemetery.

CARMAN—Mrs. Elizabeth Carman, beloved wife of Samuel S. Carman, passed away at Ravenswood hospital Tuesday. Funeral services will be held in Rosehill chapel Thursday afternoon at 4 o'clock. The remains will be at the home of her son, Mrs. J. B. Foley, 6731 N. Washtenaw-av. Phone Sheldrake 2690.

CLANCY—Dr. Eugene G. Clancy, 4008 Wilcox, fond husband of Anna D., nee Peterson, son of Mrs. Susan Clancy, brother of the Rev. James J. Clancy, Charles X., Lawrence, Susan, and Mrs. Robert Bridgett. Funeral notice later.

FITZGERALD—Mary E. Fitzgerald, nee Whelen, Aug. 1, 1928, beloved wife of the late Edward J. Fitzgerald, fond mother of Elizabeth A., Mrs. Frank L. O'Brien, William F., Edward P., Frank J., and the late John D. Fitzgerald. Funeral Saturday at 9:30 a. m., from late residence, 4457 Greenview-av., to Our Lady of Lourdes church. Interment Calvary. Oakland, Cal., and Boston, Mass., papers please copy.

GARUCKAS—Catherine Elizabeth Garuckas, beloved daughter of Benedict and Elizabeth Garuckas, nee Rozanas. Funeral Friday, Aug. 3, at 9:30 a. m., from residence, 7731 S. Lincoln-st., to the Little Flower church, 80th and Honore. Interment St. Casimir cemetery. Call Triangle 0394.

HERON—Marion Cole Heron, Aug. 1, 1928, at St. Luke's hospital, fond wife of Tom by M. Heron. Funeral notice later.

IMBUR—Valentine Imbur, July 31, 1928, beloved wife of Michael and fond mother of Casimir, Stanley, Marie, Joseph, Sophie, Frank, Harry, and Bernice. At rest, 2136 S. Spaulding-av. Funeral Friday, Aug. 3, at 9:30 a. m., to St. Casimir church, interment Resurrection cemetery. For information call Rockwell 3909.

JOHNSON—John R. Johnson, July 30, 1928, devoted husband of Armilda Johnson, nee Wescott. Funeral private from chapel, 4701 Cottage Grove-av., Thursday, at 3 p. m. Burial at Oakwoods cemetery. Please omit flowers.

KIMBALL—Mrs. Ada Dorsett Kimball, Ada of Mrs. Ada Dorsett Kimball, mother of Mrs. Willis G. Wood, were interred in Oakwoods cemetery, Wednesday, Aug. 1.

KIRBY—Michael J. Kirby, late of 1250 Jackson-blvd., father of Esther and Raymond, brother of William and Mr. J. Kenneth, Mrs. Mary Costello, Mrs. John O'Malley and Mrs. Fred Bayer. Funeral Friday at 8:45 a. m. from chapel, 2308 S. Racine-av., to St. Patrick's church. Interment Mount Olivet.

LE MOYNE—Louis Valcoulon Le Moyne, formerly of Chicago, son of the late John T. Le Moyne, at Stamford, Conn., on July 28, 1928.

LEVINE—Louis Levine, age 48, of 3389 W. Adams, beloved husband of Blanche, nee Krueger, father of Marcelle, son of Solomon and Anna, brother of Joseph and Edna, and the late David and Abraham, and Gertrude Freisman. Funeral Thursday, 2 p. m., from chapel, 3111 W. Roosevelt-rd. Interment Jewish Waldheim.

LUX—Kate Lux, beloved mother of Mrs. Ellis, Mrs. Clubman, Mrs. Lite, Mrs. Bob, Mrs. Wilder, Mrs. Dresser, Fannie, Sam and David. Funeral from chapel, 3559 Roosevelt-rd. Thursday at 10 a. m.

MANDL—Emma B. Mandl, July 31, at her residence, the Park Lane hotel, beloved mother of Sidney Mandl and Mrs. Edna B. Klein. Services at Temple Emanuel, 70th and Buckingham-pl., Thursday, Aug. 2, at 2 p. m. Interment Rosehill cemetery.

MAYCROFT—Mrs. Mary Hortense Maycroft, July 30, 1928, suddenly, at the home of her daughter, Mrs. T. M. Sayman, at St. Louis, Mo., aged 74 years, beloved wife of the late James Maycroft, loving mother of Frances and Florence Maycroft and Mrs. C. W. Le Febvre of Chicago, Mrs. T. M. Sayman of St. Louis, Mo., Mrs. A. G. Robideau and George Leslie Maycroft of Duluth, Minn., and James William of Salt Lake City, Utah. Remains at chapel, 2128 Lincoln-av., until Thursday noon. Services at Rosehill cemetery chapel, Thursday, 2:30 p. m. Interment Rosehill.

McMAHON—Joseph P. McMahon, beloved son of Anna, nee Bersey, and the late Patrick, brother of John N., Robert J., Francis J., Mrs. William J. Quinlan, and Mrs. Leon J. O'Connor. Funeral Friday, Aug. 3, 9:30 a. m., from late residence, 5648 Winthrop-av., to St. Ita's church. Interment Mount Carmel.

MILLER—Abraham Miller, beloved husband of Annie, father of Solomon, Edith Glass, Fannie Zaidenau. Funeral services from late residence, 3244 Wabansia-av., Thursday, Aug. 2, at 2 p. m., to Tiphereth Israel cemetery, Waldheim. Omit flowers.

MILLER—Clarence Miller, beloved husband of Minnie, fond father of Lillian, late of 1153 Belmont-av. Funeral Friday, Aug. 3, at 2 p. m., from chapel, 929 Belmont-av. Interment Memorial Park.

MURPHY—Raymond A. Murphy, beloved son of James and Elizabeth, nee Fox, fond brother, of Margaret, James J., Marion, Francis, Ignatius, and the late Teddy Murphy. Funeral Saturday, 9:00 a. m., from residence, 310 S. Kostner-av., to St. Mel's church. Burial Calvary. Phone Kedzie 1617.

NEUBAUER—Ruth Neubauer, nee Wilson, of 2057 N. Sawyer-av., July 31, aged 32 years. Beloved wife of William A.; fond mother of William A. Jr. Dear daughter of Mrs. James C. Wilborn. Sister of Mrs. Inga Olsen, Anna Hansen, Peter, James, Charles, and Randolph, and the late Andrew. Services Saturday, 2 p. m., at funeral chapel, 4338-40 Fullerton-av. Interment Mount Olive.

OLSON—Capt. John Olson, Aug. 1, age 71 years, fond uncle of Mrs. Anna H. Kreimer of Trondhjem, Norway; Mr. John Hendrum of Duluth, Minn., and Mr. Warwick of Vancouver, B. C. Services Saturday, 4 p. m., at funeral chapel, 4338-40 Fullerton-av. Interment Mount Olive. Duluth and Vancouver papers please copy.

PIONKE—Joseph Pionke, age 72 years, July 29, 1928, beloved husband of the late Mary, nee Freibes, dear father of Leo, John, Anna Ostrowski, Mary Pranschke, Mathilda Zamorski, Pauline and Amanda Webb. Funeral Friday, 9 a. m., from daughter's residence, 6356 Natoma-av., to St. Josephat's church, Belden and Southport-av. Interment St. Adalbert.

RAMLER—William Ramler, beloved husband of Hannah Desmond Ramler, fond brother of Mrs. P. Rodes, Mrs. L. Murphy, Mrs. B. Fabbrini, Fred, Henry, and Maud. Funeral Saturday at 9:30 a. m. from his late residence, 6100 S. California-av., to St. Rita's church. Interment Mount Olivet cemetery. For reservations phone Seeley 7700.

RICHARDSON—Arthur A. Richardson, of Edward Hines Jr. hospital, beloved son of David and Mary, brother of Robert J. of Los Angeles and David of Philadelphia. Funeral Friday at 10 a. m., from chapel at 318 N. Central-av.

RYAN—Mary A. Ryan, beloved daughter of the late James and Mary Ryan, dear sister of James, William, Margaret, and the late Thomas, and Patrick Ryan. Funeral Friday, at 9:30 a. m., from the late residence, 7539 Vernon-av., to St. Dorothy's church. Interment Calvary cemetery. For reservations phone Seeley 7700.

SHARBORO — Jennie Sharboro, nee Roth, July 31, 1928, beloved wife of the late Frank A. Sharboro, mother of Mrs. Alvina Keenan, Mrs. Genevieve Foley, Mrs. Frances Wilson, Frank, Cecile, Charles, and Walter Sharboro, sister of Mrs. C. Voss, J. C. Botto, and the late A. F. Botto. Funeral Friday, 9:30 a. m., from 5004 Quincy-st., to Resurrection church, to Calvary cemetery.

SMITH—Emma Catherine Smith, nee Rewick, of 2410 Smalley-ct., beloved wife of Frederick A. and mother of Eugene F. and Marjorie C. Smith, Tuesday, July 31. Funeral Friday, Aug. 3, from chapel, 4338 Fullerton-av., at 2 p. m. Interment Elmwood.

UDELL—Joseph Udell, beloved husband of Harriet, Aug. 1. Funeral service Friday at 2 o'clock from M. E. Old People's home, 1415 Foster-av. Interment Elmwood.

Problem of Gray Hair Is Per One with

When a woman's hair turn she is faced with alternatives—that is, if she is maintain her place in becomes increasingly in its demand for youth

Either she confronts mirror and says: "He going to make a great you, gray hairs. Or, dye you."

In my opinion, the gray hair who chooses asset of her changing chance to achieve distin dyed head does not think, also, she may sion of youth just as w

But—the woman graying has to be in care of her skin, in he little more exacting tha en. Her figure she mu and freed of superfluou skin must look fresh. must be chosen cleve dress—both color and matter of the most ca

The type of gray h answering the above re almost bound to be lov But, as I say, every quires just a little stron that there'll be no slu small detail of personal in mind two women o about. One is young The difference in their s of years, but of the wa hair has been played u

Dyed hair I suppose ter of argument always seen beautiful work d measurable improvemen vidual's whole appears chology, so I cannot except in those cases amateurly done. Hair art that the amateur hand in. It's expensiv properly and kept up. wads of money women ly on beauty upkeep, who's going to bicker so important to her lo hair dyeing job?

FARM GARDE BY FRANK RI

Men who try to make specialized farming bu follow each other arou after the bell sheep. they all scramble to ge goes out there is a rus to get out, too. Tha every year among men and live stock.

Poultrymen are now tendency. A few year and suburbanites were try their hand at wherever they had a p big enough for an old Many lost money, espe ers, and now they are the poultryman's bana rapid click.

Ten per cent fewer c ing raised on farms last, according to the ment's returns from 22 ers, representing all were nine per cent fe young chickens on July same time a year ago June showed 12 per cen 1, 15 per cent less, a 16 per cent less tha dates last year.

The report says the n north central states, w than half the chickens States, is about 7 per ce ern states show about reduction; the northeas and the west about 5 braska and Kansas are producing states not creases.

Poultry specialists ar at the reduction, since favorable relation betw of poultry products a feed for chickens.

EMBARRASSING

The Tribune will pu letter published on barrassing Moment of dress Embarrassing M Tribune. Write on one s No manuscript returned.

It Didn't W

A number of years were young and just we didn't have much, neighbor who was inc hat" me.

One day she called talking about our Tha ner the week before. ing considerable trouble oven, as it didn't heat remarking: "When I in the oven," when my standing nearby, piped "Your chicken, you m There was nothing t it off.

Her Chil

One day while attend play I met an old ac started talking to her peculiar looking litt toward us and I re friend that she was homely child.

Imagine my embar my friend said, "O, girl."

A FRIEND I

BY SALLY JOY

Astrology

"I have some book shall gladly send t would care to have let me hear from y want them?

Would you like to pret the stars or kno according to the astro for you? If so, you' umes both interestin ing. Write me for th telephone.

Swedish Books fo

"I have a number and would be glad some person or socie them. Some are wr and others in Swedish. Is this your mothe you especially intere guage? We'll be gl you if you'd like to h Do not telephone m write.

NOTICES

al Notices.

UM, NO. 16, U. O. F. S. attend funeral of Chas. mma B. Mandl, Thurs. p. m. Temple Emanuel.

Ackley, nee Meade, July d wife of Herbert F. Selma Meade. Funeral ternoon at 2 o'clock, at 2032 Sheffield-av. Ir.

rd, nee Boening, fond and Juanita, daughter ning, sister of Amelia Roach and Laura Topf. r. 3, at 2 p. m., from onni-av., to Rosehill. lizabeth Brewers, Aug. 1, late Frederick C. Brew- rs. Maud Archer, Mrs. ur. and Mabel Brewers. 2:30 p. m., from the hington-blvd. Interment

ngeline Burns, beloved and Margaret Burns, her sister of Mrs. William Loretta Byrne, aunt of del Byrne and Margaret eral Thursday, Aug. 2, at late residence, 7217 S. Finbarr's church, relatives ment Calvary. Call Canal

n, beloved husband of rer, devoted father of fred C., brother of Albert. Aug. 3, 10 a. m. from 47th-st. Interment Rose-

lizabeth Carman, beloved Carman, passed away at ital Tuesday. Funeral held* in Rosehill chapel on at 4 o'clock. The re- the home of her sister, 6721 N. Washtenaw-av. 2680.

me G. Clancy, 4009 Wil- d of Anna D., nee Peter- , Susan Clancy, brother mes J. Clancy, Chaun- san, and Mrs. Robert Mc- dolphin later.

y E. Fitzgerald, nee Mul- 28, beloved wife of the rgerald, fond mother of s. Frank L. O'Brien, Wil- D. Frank J., and the ndchild. Funeral Saturday, from late residence, 4423 o Our Lady of Lourdes t Calvary, Oakland. Cal. s. papers please copy.

rine Elizabeth Garucka, of Benedict and Elizabeth Sosnarus. Funeral Friday, 0 a. m., from residence 1., to the Little Flower Honore. Interments St. Call Triangle 0394.

ole Heron, Aug. 1, 1928, ital, fond wife of Pres- uneral notice later.

Imbur, July 31, 1928, be- ichael and fond mother of Marie, Joseph, Mrs. nd Bernice. At rest, 2243 Funeral Friday, Aug. 3, to St. Casimir church. In- ction cemetery. For infor- kwell 3909.

K. Johnson, July 30, 1928, of Arminda Johnson, ne private from chapel, 4723 W. Thursday, at 2 p. m. oda cemetery. Please omit

Ada Dorsett Kimball, Ashu ersett Kimball, mother of Wood were interred in Oak- Wednesday, Aug. 1.

J. Kirby, late of 1250 Jack- on of Esther and Raymond. liam and Mrs. J. Kennedy. zello, Mrs. John O'Malley, Bayer. Funeral Friday at m chapel, 238 S. Cicero-av., church. Interment Mount

ds Valcoulon Le Moyne, for- ro, son of the late John V. Stamford, Conn., on July

Levine, age 48, of 3360 W. husband of Blanche, nee of Marcelle, son of Solo- a, brother of Joseph and late David and Abraham, rasman. Funeral Thursday, chapel, 3111 W. Roosevelt- Jewish Waldheim.

beloved mother of Mr. man, Mrs. Lite, Mrs. Felix rs. Dresser, Fannie, Sam. uneral from chapel, 3556 Thursday at 10 a. m.

R. Mandl, July 31, at his Park Lane hotel, beloved ley Mandl and Mrs. Julia M. s at Temple Emanuel, 701 Thursday, Aug. 2, at 2 nt Rosehill cemetery.

, Mary Hortense Mayercroft, suddenly, at the home of Mrs. T. M. Bayman, at 81 d 74 years, beloved wife of Mayercroft, loving mother of rence Mayercroft and Mrs. re of Chicago, Mrs. T. M. Louis, and Mrs. G. George Leslie Mayercroft of and James William of Salt Remains at chapel, 2219 ill Thursday noon. Serv- cemetery chapel, Thursday. terment Rosehill.

h P. McMahon, beloved son rences, and the late Patrick, N., Robert J., Francis P., Quinlan, and Mrs. Leon F. eral Friday, Aug. 3, 9:30 residence, 5648 Winthrop- 's church. Interment at

n Miller, beloved husband r of Solomon, Edith Glass, h. Funeral services from 3244 Wabansia-av., Thurs- 2 p. m., to Tipheres Zion eim. Omit flowers.

e Miller, beloved husband father of Lillian, late of Funeral Friday, Aug. 3, chapel, 929 Belmont-av. In- al Park.

nd A. Murphy, beloved son Elizabeth, nee Fox, fond rgaret, James J., Marion, s, and the late Teddy Mur- Saturday, 9:00 a. m., from Kostner-av., to St. Mel's Calvary. Phone Kedzie

a Neubauer, nee Wilborn, ver-av., July 31, aged 30 wife of William A.; fond m A. Jr. Dear daughter . Wilborn. Sister of Mrs. na Hansen, Peter, James, ndolph. At rest late Sat- Saturday, 2 p. m., at the 38-40 Fullerton-av. Inter- e.

n Olson, Aug. 1, age 76 e of Mrs. Anna H. Kroeh- gem, Norway; Mr. John uth, Minn., and Mr. War- ver, B. C. Services Satur- t funeral chapel, 4338-40 terment Mount Olive. Do ver papers please copy.

Pionka, age 72 years, July ved husband of the late ea, dear father of Leon rowski, Mary Pranschke, ki, Pauline and Anastasia Friday, 9 a. m., from nce, 6356 Natoma-av., to urch, Belden and South ent St. Adalbert.

Ramler, beloved husband ond Ramler, fond brother es, Mrs. L. Murphy, Mrs. d, Henry, and Maud. Fu- 9:30 a. m. from his late S. California-av., to St. Interment Mount Olivet reservations phone Stew-

thur A. Richardson, at Jr. hospital, beloved son Mary, brother of Robert es and David of Phila- Friday at 10 a. m., from Funeral Church.

yan, beloved daughter of and Mary Ryan, fond William, Margaret, and and Patrick Ryan. Fu- 9:30 a. m., from her 7539 Vernon-av., to St. h. Interment Calvary reservations phone Stewart

nie Sharboro, nee Botto, beloved wife of the late ro, mother of Mrs. Alvina Genevieve Foley, Mrs. Frank, Cecile, Charles, and sister of Mrs. C. Volini. ion church, to Calvary

herine Smith, nee Bartels, ct., beloved wife of Fred- other of Eugene F. and h, Tuesday, July 31. Fu- ay, 8, from chapel, 3431 2 p. m. Interment Elm-

dell, beloved husband of Funeral service Friday M. E. Old People's home. Interment Elmwood.

Problem of Graying Hair Is Perennial One with Women

When a woman's hair begins to turn she is faced with two alternatives—that is, if she is struggling to maintain her place in a world that becomes increasingly more arrogant in its demand for youth.

Either she confronts herself in the mirror and says: "Here, now, I'm going to make a great asset out of you, gray hairs. Or, I'm going to dye you."

In my opinion, the woman with gray hair who chooses to make the asset of her changing looks has a chance to achieve distinction that the dyed head does not offer. And I think, also, she may create the illusion of youth just as well.

But—the woman whose hair is graying has to be in figure, in the care of her skin, in her dress just a little more exacting than other women. Her figure she must keep young and freed of superfluous weight. Her skin must look fresh. Her cosmetics must be chosen cleverly and her dress—both color and line—made a matter of the most careful study.

The type of gray haired women answering the above requirements is almost bound to be lovely to look at. But, as I say, every gray hair requires just a little stronger resolution that there'll be no slumping on any small detail of personal care. I have in mind two women of 40 or thereabout. One is young, one is not. The difference in their ages is not one of years, but of the way the graying hair has been played up to.

Dyed hair I suppose will be a matter of argument always. But I have seen beautiful work done and immeasurable improvement in the individual's whole appearance and psychology, so I cannot join the antis, except in those cases where work is amateurly done. Hair dyeing is an art that the amateur should have no hand in. It's expensive if it's done properly and kept up. But from the vasts of money women spend annually on beauty upkeep, where's the one who's going to bicker over anything so important to her looks as a good hair dyeing job?

FARM AND GARDEN

BY FRANK RIDGWAY

Men who try to make a living in the specialized farming business seem to follow each other around like lambs after the bell sheep. If one goes in they all scramble to get in, and if one goes out there is a rush by the others to get out, too. That's happening every year among men who raise crops and live stock.

Poultrymen are now exhibiting this tendency. A few years ago farmers and suburbanites were all wanting to try their hand at chicken raising wherever they had a patch of ground big enough for an old hen and chicks. Many lost money, especially on broilers, and now they are hopping out of the poultryman's band wagon at a rapid click.

Ten per cent fewer chickens are being raised on farms this year than last, according to the federal government's returns from 22,000 flock owners, representing all states. There were nine per cent fewer chicks and young chickens on July 1 than at the same time a year ago. Returns for June showed 12 per cent less; for May 1, 15 per cent less, and for April 1, 18 per cent less than on the same dates last year.

The report says the reduction in the north central states, which have more than half the chickens of the United States, is about 7 per cent. The southern states show about a 14 per cent reduction; the northeast, 12 per cent, and the west about 5 per cent. Nebraska and Kansas are the only large producing states not showing decreases.

Poultry specialists are not surprised at the reduction, since there is an unfavorable relation between the prices of poultry products and the cost of feed for chickens.

EMBARRASSING MOMENTS

The Tribune will pay $1 for every letter published in "The Most Embarrassing Moment of My Life." Address Embarrassing Moments, Chicago Tribune. Write on one side of the paper. No manuscript returned.

It Didn't Work.

A number of years ago when we were young and just starting in life we didn't have much, and I had a neighbor who was inclined to "high hat" me.

One day she called and we were talking about our Thanksgiving dinner the week before. I had been having considerable trouble with my gas oven, as it didn't heat well, so I was remarking: "When I put my turkey in the oven," when my young hopeful, standing nearby, piped up and said: "Your chicken, you mean."

There was nothing to do but laugh it off. C. B. L.

Her Child.

One day while attending a children's play I met an old acquaintance and started talking to her. Presently, a peculiar looking little girl came toward us and I remarked to my friend that she was an exceedingly homely child.

Imagine my embarrassment when my friend said, "O, that's my little girl." M. B. G.

A FRIEND IN NEED

BY SALLY JOY BROWN.

Astrology Books.

"I have some books on astrology I shall gladly send to any one who would care to have them. Will you let me hear from your readers who want them? Mrs. S. H."

Would you like to be able to interpret the stars or know what destiny, according to the astrologers, they hold for you? If so, you'll find these volumes both interesting and enlightening. Write me for them; please do not telephone.

Swedish Books for Some One.

"I have a number of Swedish books and would be glad to give them to some person or society that can use them. Some are written in English and others in Swedish. E. L."

Is this your mother tongue, or are you especially interested in the language? We'll be glad to hear from you if you'd like to have these books. Do not telephone me for them, but write.

Paris Blouse Plays the Diamond Motif

by Corinne Lowe

NEW YORK.—[Special Correspondence.]—Well, well, if a suit of diamonds, why not a blouse of diamonds? This seems to have been the logical inquiry of M. Lucien Lelong when he designed the above garment. For the charm of this model consists of those intricate diamond shaped sections supplemented by semi-diamonds into which he develops black and white crêpe.

Here is only one more testimony to the manner in which the geometric motif has influenced all our modes. In the world of new blouses this influence is especially manifest and frequently the two tones of black and white are recruited to achieve the final charm of the idea.

The cut of this blouse is wonderfully ingenious. Note that the central motif of the front is accompanied by bands and that between these bands one detects a glimpse of the white fabric. Note that this same arrangement of bands is employed also on the sleeves and on the pointed black sections below the belt. Under the arms a diamond is formed by this arrangement of bands.

In deference to the vogue of polka dots quite a few of the summer blouses have been executed in dotted crêpe de Chine. Worth, for example, fashions a charming creation of white crêpe dotted in red and blue and finished with bands of the plain white.

OFFICIAL WEATHER FORECAST

The official forecast for today and tomorrow and yesterday's table of records follow:

Indiana—Mostly cloudy and unsettled Thursday and Friday, probably local thunderstorms; somewhat warmer Thursday in extreme southwest portion; cooler Friday.

Wisconsin—Unsettled, with probably thunderstorms Thursday; Friday mostly fair; cooler Thursday in southwest and south central portions.

Lower Michigan — Cloudy and unsettled Thursday, with probably showers and thunderstorms; Friday partly cloudy; warmer in extreme east portion Thursday; cooler Friday.

Upper Michigan—Cloudy and unsettled Thursday; probably showers; partly cloudy Friday; not much change in temperature.

Ohio—Fair, continued warm Thursday; followed by showers and cooler Thursday night and Friday.

Missouri—Partly cloudy and somewhat unsettled, with probably thundershowers Thursday; Friday partly cloudy, except unsettled in southeast portion; cooler Friday and in northwest portion Thursday.

Iowa—Partly cloudy in northwest; unsettled in east and south portions; probably thundershowers Thursday; Friday generally fair; cooler Thursday.

Minnesota—Partly cloudy west portion, probably showers in east portion Thursday; cooler Thursday in extreme south portion and warmer along Lake Superior; cooler along Lake Superior Friday; generally fair Friday.

North Dakota—Partly cloudy Thursday; Friday generally fair; somewhat warmer Friday.

Nebraska—Partly cloudy and somewhat unsettled Thursday, probably showers Thursday morning in southeast portion; cooler Thursday; Friday generally fair.

Place of observation.	Direction of wind	Temp. 7 p. m.	Highest today.	Lowest last night.	Precipitation 24 hours.
State of weather.					
Aug. 1, 1928, 7 p. m.					
Central time.					
East central states—					
Alpena, cloudy	S.E.	66	80	62	
Cairo, cloudy	S.W.	80	88	68	.92
Chicago, cloudy	S.E.	74	86	72	
Cincinnati, clear	S.	78	88	72	.01
Cleveland, cloudy	N.W.	80	90	64	.02
Detroit, clear	W.	78	87	68	
Escanaba, cloudy	S.	66	68	56	.14
Evansville, rain	S.E.	76	88	72	.04
Fort Wayne, clear	S.E.	72	80	66	.02
Grand Haven, cloudy	S.E.	72	76	64	
Grand Rapids, cloudy	S.	78	84	68	
Green Bay, cloudy	S.E.	72	80	62	
Indianapolis, clear	S.	78	88	72	
Mackinac Isl., cloudy	Calm	64	72	52	
Madison, cloudy	S.	80	84	68	
Marquette, cloudy	S.E.	64	74	58	
Memphis, cloudy	S.W.	88	90	72	
Nashville, cloudy	S.W.	84	88	72	
Peoria, cloudy	S.	82	88	68	
S. Ste. Marie, cloudy	W.	74	70	70	
Springfield, Ill., clear	S.	82	88	68	
West central states—					
Bismarck, cloudy	S.	72	76	62	.03
Charles City, cloudy	S.	82	84	68	.68
Concordia, clear	S.	88	92	74	
Davenport, cloudy	S.	84	90	70	
Des Moines, clear	W.	88	92	72	
Devils Lake, clear	E.	68	76	54	.44
Dodge City, clear	S.	90	96	70	
Dubuque, cloudy	S.E.	84	86	70	
Duluth, cloudy	N.W.	56	62	50	
Huron, cloudy	E.	74	92	64	.06
Kansas City, clear	S.	86	96	70	
Keokuk, clear	S.	84	90	70	
Little Rock, clear	S.	88	92	74	
Minneapolis, clear	S.	66	76	60	1.12
Moorhead, cloudy	E.	68	70	56	.20
North Platte, cloudy	S.	90	94	70	
Oklahoma City, clear	S.	88	94	74	
Omaha, clear	S.	90	94	74	
Rapid City, cloudy	W.	82	90	62	.02
Sioux City, clear	S.	92	94	74	
St. Louis, clear	S.	84	88	68	.18
Springfield, Mo., clear	S.	80	88	64	1.10
Wichita, clear	S.	90	94	74	
Williston, cloudy	N.	74	76	60	.12
Eastern states—					
Albany, cloudy	S.W.	74	76	68	.16
Atlanta, clear	S.	82	86	70	
Boston, clear	S.W.	70	72	66	.08
Buffalo, cloudy	S.W.	70	72	66	.02
Charleston, clear	S.E.	80	84	74	
Chicago, clear	S.W.	74	78	68	.10
Oswego, cloudy	W.	72	80	66	.32
Philadelphia, cloudy	S.W.	78	80	68	.04
Pittsburgh, clear	S.W.	74	80	68	1.44
Raleigh, clear	S.	82	88	68	
Washington, cloudy	S.W.	76	88	68	
Gulf states—					
Abilene, clear	S.	92	96	72	
Amarillo, clear	S.	86	90	60	
Brownsville, clear	S.E.	84	92	76	
El Paso, cloudy	N.W.	78	90	68	
Fort Worth, clear	S.E.	90	94	72	
Galveston, cloudy	S.	84	88	82	
Jacksonville, cloudy	S.	76	88	76	.66
Miami, cloudy	E.	84	88	74	.50
Mobile, cloudy	S.W.	84	86	74	
New Orleans, clear	S.E.	82	90	76	
San Antonio, clear	S.E.	94	98	72	
Shreveport, clear	S.	88	94	76	
Tampa, cloudy	S.E.	74	90	74	
Vicksburg, cloudy	S.E.	80	90	72	
Mountain states—					
Boise, clear	W.	74	76	62	
Havre, cloudy	N.W.	62	72	56	
Helena, rain	W.	62	68	52	.18
Miles City, cloudy	N.W.	74	84	66	
Phoenix, cloudy	S.E.	94	96	82	
Pueblo, cloudy	S.W.	78	94	60	.12
Salt Lake City, clear	N.E.	60	72	50	
Santa Fe, cloudy	S.E.	76	84	60	
Yellowstone P., cloudy	N.	56	70	50	
Pacific states—					
Fresno, clear	N.W.	92	92	60	
Los Angeles, clear	S.W.	72	80	64	
Portland, clear	N.W.	74	84	56	
San Diego, cloudy	S.W.	68	70	64	
San Francisco, clear	S.W.	64	72	54	
Seattle, Wash., cloudy	S.W.	64	76	54	
Spokane, cloudy	S.W.	70	78	56	
Walla Walla, clear	W.	78	78	58	
Canadian—					
Calgary, cloudy	E.	64	74	50	.18
Edmonton, cloudy	N.W.	60	62	50	
Medicine Hat, cloudy	S.W.	66	78		.10
Minnedosa, cloudy	S.E.	68	70		
Montreal, cloudy	S.W.	70	76	62	
Quebec, cloudy	S.W.	68	74	62	
Qu'Appelle, cloudy	N.W.	68	72	50	
The Pas, cloudy	E.	52	66	34	.14
Toronto, clear	W.	74	84	56	.04
White River, cloudy	S.	60	70	36	
Winnipeg, cloudy	N.	66	68	54	.04

You'll agree these Bran Flakes are BETTER

YES, there are better bran flakes and Kellogg of Battle Creek makes them. Eating is believing. You get the zestful flavor of PEP. The nourishment from the wheat. Just enough bran to make them mildly laxative.

And how crisp they are! Serve them with milk and cream. Great for children because these better bran flakes make them peppy. Eat them any time. At grocers in the red-and-green package. Try them right away. You'll agree at the first taste these bran flakes made by Kellogg are *better*.

Pep Bran Flakes are mildly laxative. ALL-BRAN—*another Kellogg product*—*is* 100% *bran and guaranteed to relieve constipation.*

Kellogg's PEP BRAN FLAKES

Better Bran Flakes

BEAUTY ANSWERS

BY ANTOINETTE DONNELLY.

MRS. H. J.: WHEN THE SKIN on the arms is red and rough the roughness is caused by tiny dry pimples which give the appearance of goose flesh. To overcome this condition, wash the arms with warm water and a bland soap. Use a coarse wash cloth or a brush, as the friction thus produced removes the scales and dead skin effectively. Rinse the arms, dry thoroughly and rub with olive oil.

BELLE B.: MY BOOKLET ON REducing will give you all the information necessary to take off the excess weight. Send a stamped, addressed envelope for it.

INDEX TO CLASSIFIED ADVERTISEMENTS.

	Page.
Auction Sales	27
Automobiles—	
Gasoline	33
Trucks	32
Wanted	32
Loans	33
Tires	32
Credits	32
To Rent and Wanted	32
Barter and Exchange	28
Bicycles and Motorcycles	32
Billiards and Bowling	28
Board and Lodging	32
Board and Room Wanted	30
Building Material	32
Business Chances	32
Business Chances Wanted	32
Business Service	32
Business Personals	29
Castoff Clothing	27
Cemeteries	28
Clothing, Furs, etc.	28
Club and Association Memberships	29
Collections	27
Dancing Schools	31
Death Notices	26
Dogs, Birds, Poultry, etc.	30
Dressmaking and Millinery	29
Financial	27
Garages	32
Help Wanted—Male	27, 28
Help Wanted—Female	27, 28
Horses, Harness, and Wagons	30
Hotels	30
Household Goods	32
Household Goods Wanted	32
Instruction	29
Jewelry, Watches, etc.	28
Land Information	32
Leaseholds	31
Light and Heavy Manufacturing	27
Lost and Found	29
Machinery and Tools	27
Mortgages	28
Motor Bus Transportation	29
Moving and Storage	27
Motorcycles and Bicycles	32
Musical and Dramatic	31
Musical Instruments	29
Office Desks	27
Office Furniture, Files and Safes	31
Patents, Patent Attorneys	28
Personal	29
Plumbing, Heating, Fixtures	27
Printing, Engraving, Binding	29
Printing Machinery and Supplies	29
Radios and Supplies	31
Real Estate—	
Central	31
Apartments	31
Business Property	31
Houses	31
Vacant	31
Manufacturing Property	31
Oak Park, Austin	31
Suburban	31, 32
Acre Property	32
Other Cities	32
Resorts	32
Farm Lands	32
Country	32
Miscellaneous	32
Wanted	32
For Exchange	32
Loans	32
Roommates	30
Room and Board Wanted	30
Situations Wanted	27
Stocks and Bonds	28
Store Fixtures	31
To Rent—	
Rooms	29, 30
Houses	30
Resorts	30
Apartments	30, 31
Stores	31
Office and Shops	31
Manufacturing Property	31
Halls	31
Floors and Lofts	31
Buildings	31
Tents, awnings, etc.	27
Trade Schools	27
Typewriters and Supplies	31
Wanted—To Rent	31

MORTGAGES.

9% INVESTMENT.

We offer 2d mtge. investments on N. W. side real estate, $500 and up.
4219 Irving Park-blvd. PERSACOLA 2726.

$5,000 1ST MORTGAGE NOTES TO NET 10%, also $5,000 2d mtge. note to net 12%; also $500 and $1,000 sizes. Pros. 8200 Jeffery-av. Regent 2417. W. 63d-st.

WANTED—$15,000 1ST MTG. ON 94 BUS. and res. lots; improvements in: Hammond, Ind., district; bear strict investigation; good coin. Owner. Address X Y 496, Tribune.

WANTED—$25,000 ON A 2D MORTGAGE; 3 years; payable monthly; excellent security; will pay good commission. Address Y K 342, Tribune.

FOR SALE—OR EXCH.—2D MTGE., $15,500; payable $225 per mo.; good security. Will take income property, clear vacant, Matenky, 3647 Roosevelt, Crawford 3313.

WILL SELL $10,000 MONTHLY PAYment second mtges. due in 3 years, for $8,500. Pensacola 0707.

FOR SALE—$2,500 1ST MTG. ON IMPRVD property, due in 2 yrs., 5% comm. Address A L 78, Tribune.

2D MORTGAGE, $2,000; BIG DISCOUNT; secured; Lake County improved property. Value $16,000. SHAW, Franklin 1459.

2D MORTGAGES FOR SALE, $4,500, 3 YR., 65% security. Address C 146, Tribune.

4 GR. CONTRACT, $5,800; PAYS $90 MO., incl. int., 7%, dis. 25%. Seeley 6545.

HORSES, HARNESS, AND WAGONS.

FOR SALE — GAITED SADDLE HORSE, fine disposition, sound; splendid park horse for either lady or gentleman. Apply MORTIMER, Hyde Park 2070.

25 HEAD SMALL MINE OR TUNNEL mules; well broke; in best condition. BARGER CORP., 5217 Broadway. Edg. 0468.

STOCKS AND BONDS.

WE OFFER S. W. STRAUS CO., AMERICAN Bond & Mortgage Co. and other bonds at banker's discount. E. J. WENTZEL & CO., 30 N. La Salle-st., Chicago.

STOCK IN GROWING CHAIN RECREATION centers; cash or r. e. United Recreation Co., 7534 W. Madison. Mansfield 3704.

WE BUY 1ST MTGE. REAL ESTATE bonds, all issues. Address B 375, Tribune.

MOVING AND STORAGE.

BIG CLOSED VAN GOING TO MIAMI, Okla., wanted return load; intermediate point; leaving between Aug. 10-20. Diversey 2027-1323. Meyer Overland Moving Co.

UNITED FURNITURE MOVERS WANT loads to and from New York, Cleveland, Detroit, St. Louis. Pk. Dear 1782. Well. 4981.

OFFICE DEVICES.

ADDING MACHINES; STANDARD MAKES; sold, rented, 77 W. Lake. Franklin 5243.

BURROUGH'S ADDING MACH., REBUILT; 9 col., D. C.; elec. Address C 368, Tribune.

MIMEOGRAPH, $25; DICTAPHONE, $25; addressograph, $25. Pruitt, 117 N. Market.

AUCTION SALES.

WILLIAMS, BARKER & SEVERN CO., 4223 S. Wabash-av. General Auctioneers. Furniture, Carpets, General Household Goods. Telephone Ha rison 3777.

ALBERT J. MENDELSOHN & CO., Chicago's Leading Auctioneers, 606 S. Wabash-av. Tel. Harrison 3151.

COLLECTIONS.

COLLECTIONS EVERYWHERE — NO COLlection, no charge. Many collections made for only $1. We buy notes, mtgs., and best due accounts. United Mercantile Service of America, 140 N. Dearborn. State 6900.

LIGHT & HEAVY MANUFACTURING

STAMPING WORK.

Light or heavy for 200 ton Toledo press. Call Columbus 1419.

TENTS, AWNINGS, ETC.

DODGE CAMP CARS EQUIPPED WITH BED, stove, etc.; ready to go. 4312 North Western-av. Keystone 9331.

PLUMBING, HEATING, & FIXTURES.

GUAR. PLUMBING, HEATING SUPPLIES at wholesale to all. Send for catalogue. B. KAROL & SONS CO., Kedzie-Polk. Ked. 9440.

PATENTS—PATENT ATTORNEYS.

PATENTS, TRADEMARKS, COPYRIGHTS. MILO B. STEVENS & CO., 53 W. Jackson-blvd. Estab. 1864. Main office, Washington.

CASTOFF CLOTHING.

BEST PRICES PAID FOR MEN'S AND ladies' clothing, fur coats. Gordon, 3933 Cottage Grove. Atlantic 3451. Linc 8744.

FINANCIAL.

FOR SALE—AT SUBSTANTIAL DISCOUNT, well secured chattel mtge. note. Address Y O 163, Tribune.

BELOW HALF PRICE

Executives and Managers.

A BIG LEAGUER.

Nationally known newspaper man and magazine writer with best possible contact, available for legitimate exploitation, corporation or railroad publicity. Pleased to advise on all publicity problems; results guaranteed; detail in first letter. Address G P 368, Tribune.

FACTORY MANAGER.

Practical mechanical engineer and executive of superior type, highly skilled in design, development, tools, purchasing, production and cost, expert in plant organization and management. Address C 533, Tribune.

SITUATION WTD—MANAGER, CAP. TAKing comp. charge dept. or assisting higher ex. in sales, credits, collections, cost, mgmt., sales promotion, followup systems, etc.; good personality; age 44; sal. des. about $75 per wk. Can assume pos. of heavy resp. in any of above lines. Address C 201, Tribune.

SITUATION WTD—EXECUTIVE, THOroughly experienced bookkeeper, statistician, systematizer, effective correspondent; widely traveled, extraordinary personal selling record, sales management, moderate salary. BLUESTONE, 1218 N. Kedzie.

POSITION IN BANK.

Seven years' experience in country bank as asst. cashier and cashier. Can furnish best references. Address C 345, Tribune.

SITUATION WTD — SALES EXECUTIVE would like to meet party of practical article or product for the purpose of marketing and selling same. Address C 231, Tribune.

HOTEL MANAGER.

Capable producer, years of exp., at liberty soon; better cl. only. Address C 223, Tribune.

SITUATION WTD—MAN, 30 YRS., DESIRES perm. connec. as exec. asst. or corresp., 12 yrs.' exp. in sales work, corresp., etc., mod. sal. Address C 293, Tribune.

Salesmen, Solicitors, Etc.

SITUATION WTD—SPECIALTY SALESMAN, young; 10 yrs. exp. food specialties, undertakers' supplies, kindred lines; active; perm. loc. pref. Address C 376

WANTED—MALE HELP.
Professions and Trades.

RADIO.

Man 30 or over to do testing and inspecting of sets and parts; must be a hustler and know the use of meters; must have good vision. If you do not know radio from A-Z don't waste your time.
MIRRO ELECTRIC CO.,
2161 N. California-av.
Apply Superintendent.

STEEL FOUNDRY FOREMAN — FIRST class. One who can make high grade both green and dry sand castings, steeling in mind at all times cost. State experience and salary expected. Address D J 35, Tribune.

TELEGRAPH OPERATORS.
Railroad Experience.
C., B. & Q. R. R.,
547 W. Jackson, R. 206.

TOOL AND DIEMAKER — FIRST CLASS, for work at Morris, Ill. Apply
Self Locking Schurmann Co.,
589 E. Illinois-st., Chicago.

TREE TRIMMERS.

Experienced men only; highest wages paid; steady work. State experience and give phone number. Address T H 463, Tribune.

EXECUTIVE—CAN START IN A GROWing, profitable business and be his own boss. Cross Ventilation Co., 9 a. m., 608 S. Dearborn.

UPHOLSTERER—EXPERIENCED; $35 WK. 1935 S. 60th-st.

Clubs, Hotels, and Restaurants.

BAKER—2ND HAND ON BREAD AND cakes, 307 E. 51st-st.

HOTEL NIGHT CLERK—MUST HAVE hotel experience. 4940 Winthrop. GLENN.

WAITER—IN DELICATESSEN; ONE WHO is not afraid to work. Apply 23 E. 22d-st.

Pharmacists.

APPRENTICE—THOROUGHLY EXPERI'C'D. HAYMARKET 8247.

DRUG APPRENTICE—WITH EXPERIENCE; references. 501 W. 60th-st.

DRUG APPRENTICE—2 OR 3 YEARS' EXperience evening. Jewish. West 1390.

REGISTERED
PHARMACISTS

for assistant store managers. An excellent opportunity is presented to young men with ability to become store managers in a very short time. Excellent salary and working conditions. Apply in person.
WALGREEN CO.,
744 Bowen-av.

Farm and Garden Help.

GARDENER — EXPERIENCED; NORTH Shore; fine grounds, greenhouse; steady position; rooms for man; family. Address full particulars, salary, references, C 288, Tribune.

Salesmen, Solicitors, Etc.
A REAL SALESMAN.

A firm of national prominence with headquarters in Chicago, doing an internal business of millions yearly is looking for a real hard hitting salesman.
He must be a man between 30 and 40, accustomed to talking to chief executives in business, and dominating the situation throughout the interview, closing business on one call.
He must be experienced in selling specialties, and if that experience embraces the sale of an intangible, it further qualifies him for our work.
We do not sell Real Estate, stocks, bonds, books, insurance, vacuum cleaners, or suggestion boxes. Our business is rendering a service to executives which enables them to increase their sales and lower their cost of production.
We are doing this for 14,000 firms today, many of whom are the leaders in industry; firms such as American Railway Express Co., Burroughs Adding Machine Co., Packard Motor Co., Ingerson-Rand Co., and many others, including thousands of small concerns.
There is a crying need in American industry for our service, and last year our volume of business increased 800% over the preceding year. This year should show still greater increase.
Our average men make $10,000 a year and we have men making $15,000, $20,000, and $25,000 a year. The renewal business of a single customer is worth several thousand dollars to the salesman in that territory.
Our business has experienced such a rapid growth that has been necessary for us to promote several men each month to executive positions which pay a salary equivalent to the salaries of the big bank presidents.
The man we hire will be trained in every phase of our work.
If you are looking for a peddler or an order taker, but a real salesman.
If you think you have the necessary qualifications, write, and if we are in position to start immediately, call MR. YOUNG at Superior 0833 for appointment, or address M T 196, Tribune.

A $3,000,000 LAKE FRONT
DEVELOPMENT.

North Shore Beach opens soon. This means a real opportunity for the ambitious. All applicants must be over 25. References required. We will also start a few engineers. SALARY AND COMMISSION to those who qualify.
Sweeping sales at low prices just starting. Big fall pace campaign. Leads. Full co-operation. Only monthly competition as this is the only waterfront development on Lake Michigan in the Chicago Metropolitan district that is to your knowledge is of such beauty, magnitude and attractiveness as popular prices. Homes under construction.
Our 30 years of service and good-will stand back of you. This means that salespeople of high standards can succeed with a successful firm. Permanent selling positions now open. Apply in person.
FRED'K H. BARTLETT
REALTY CO.
[NOT INC.]
Sixth Floor. 69 W. Washington-st.

A $25 a Week Guaranteed
Salary Plus Commission
to Start on.
Job Good for $3,000 to $5,000
the Very First Year.

FINE OPENING TO SELL ONE OF WORLD'S GREATEST LINE OF PRICED CARS. QUICK THROUGH TRAINING FOR EXPERTS IN SPECIAL SCHOOL WITHOUT CHARGE TO YOU. TEACHES YOU EXACTLY HOW TO SELL THESE CARS. AUTOMOBILE EXPERIENCE NOT ESSENTIAL. TRAINING STARTS AT ONCE.
Our records prove that a very high percentage of men who go through our training school graduate to results. Apply 9:00 A. M. to 6:00 P. M. today.
BUICK MOTOR CO.
Room 208 W. WACKER-DR. ENGINEERING BLDG.
One block from Randolph and Wells L.

A MAN
between 25 and 40, of clean record and executive ability capable of building and managing his own permanent insurance business. A thorough training course. National advertising furnished. Good immediate returns with financial independence assured. Ask for ME. SCHOCH.

AETNA LIFE INS. CO.,
230 S. Clark-st.
Phone State 3380.

A-A-A

There must be many people in Chicago who feel as I do, that they can make a fortune between now and the time of the WORLD'S FAIR. I want two assistants to work with me; no experience required, will train the right persons carefully. I have the two best propositions and the greatest cooperation to offer. Living salary while learning and until success is assured. Information desk, 11th floor, 109 N. Dearborn-st.

A MAN

with pep and punch, seeking a real position at real, should immediately see Manager, 208 W. Washington, Room 1822.

A CONNECTION

With the New York Life Insurance Co. Mr. Brockelbank, Room 710, 29 La Salle-st.

A $30 PER DAY JOB.

4 well dressed men. Call Rm. 706, 5 N. La Salle-st. today 1 o'clock sharp.

WANTED—MALE HELP.
Salesmen, Solicitors, Etc.

ADVERTISING SOLICITOR—MUST BE EXperienced; liberal commission arrangement. Apply 145 N. Clark, Suite 509.

AN OPPORTUNITY
OF YOUR LIFETIME,
AND IT'S PERMANENT.

We want to tell you something about ourselves—ask something about you—then see if we can get together.
This organization is the daddy of them all in its line.
It was launched ten years ago. It had then about $500 and an IDEA. It had a selling force of two men. But those two men BELIEVED in the idea. And were willing to pay the price to make it a reality.
Since that time, there has never been a month when our business did not increase. There has never been a month when we did not make a profit. There has never been a month when we did not add new salesmen. And there has never been a month when our sales men who WORKED did not make more money than they ever had made before.
Today we do more business than all our competitors combined. We are highly rated financially. We serve literally thousands of business organizations, of all sizes and in all lines, in the United States of the Union and all Provinces of Canada.
We have the reputation of dealing honestly and helpfully, both with our salesmen and with our clients.
Why has our business grown this way? Because Business NEEDS what we produce, and because what we produce makes our clients a good profit on their investment in it.
Our business continues to grow. We are developing along new lines. We need more salesmen.
We need salesmen who will join us PERMANENTLY and succeed with us. Salesmen who joined us one, two, four, five, six, eight years ago wouldn't trade jobs today with ANY BODY. They are ALL making good money. Many of them, holding responsible executive positions. Many of them are now part owners of the business.
Now about yourself.
Are you between 25 and 40 years old?
Have you sold—or are you selling—specialties successfully?
Do you like a call on top executives, who do business with you on the basis of equality?
Would you like to earn $8,000 to $10,000 the first year?
Would you like to present a proposition you could be PROUD of?
Do you want a connection where you can say, "I've made my LAST move"?
Do you want to be associated with a progressive, forward-looking organization of YOUNG MEN, all of them personally successful?
Our product is NOT hard to sell. It does not require "high pressure." To make a success with us requires only consistent, steady, conscientious work, and faithful adherence to the methods we teach you.
We make a clear clean contract with you. We pay liberal commissions weekly—without quibbling. We have the most liberal bonus arrangement you ever saw. And the BEST part about it is—more than 80% of our salesmen are MAKING their bonuses.
If what we have told you about ourselves sounds good to you—and if you can measure up to our requirements—we ought to get together.
Openings like this are not to be had every day. Indeed, many of our salesmen say the opportunities we offer come only once in a lifetime.
If you can qualify telephone Mr. F. H. Ford, Superior 0856, and convince him that you are entitled to an appointment or Address A T 355, Tribune.

AN OPENING

with the New York Life Ins. Co. See Mr. Eckersall or Mr. Hunt, R. 418, 39 S. La Salle.

ARE YOU LOOKING FOR
A BETTER POSITION?

A high grade house has an exceptional opening with opportunity for two ambitious salesmen. Men who would be interested in earning from $5,000 to $10,000 a year. See MR. RAY, Room 874 First National Bank Bldg. Call 9 a./m. to 12:30 p. m.

AT ONCE.

A FOREIGN SPEAKING SALESMAN NEEDED FOR BIG NEW $3,000,000 LAKE FRONT DEVELOPMENT CAMPAIGN; ITALIAN OR POLISH; SALARY AND COMMISSION IF YOU QUALIFY. LEADS GIVEN AT ONCE.
APPLY IN PERSON
from 11 a. m. to 7 p. m.
Room 507—A. Carsello.
Fred'k H. Bartlett Realty Co.
(Not Inc.)
69 W. Washington-st.

Automobile Salesmen
Are Making Big Money.

SALARY—COMMISSION—LEADS—BONUS. You can make big money, work on salary, commission and bonus, with live prospects and wonderful sales and merchandising assistance, together with prompt delivery of cars, by joining this fast growing automobile organization.
Community Motors has come from tenth to second place in Cook County in less than two years, and salesmen are making more money than ever before.
This is a real opportunity for business men and men with Chevrolet or Ford Sales experience, to make real money.
See Mr. Carr, Community Motors, Inc., 2473 Milwaukee avenue.

AUTOMOBILE SALESMEN.

We have an excellent proposition to offer two good men selling Oakland and Pontiac cars. DOOLEY-CIOLEK MOTOR SALES, 3749 Ogden-av.

AUTO SALESMEN.

Ford or Chevrolet salesmen to sell G. M. C. trucks. A real proposition for the right man. Call between 8-12 a. m. Mr. Owens, Northwest Motor Truck Co., 2451 Milwaukee-av. Spaulding 4700.

AUTOMOBILE SALESMEN.

5 good men to sell Chevrolet pleasure cars and trucks. Best proposition in Cook County. Live territory. Lippincott Motors, Inc., 194 E. 155th-st. Harvey 737.

AUTO SALESMEN

who want nonconflicting big side money, see John Baskerville, 167 Quincy-st., R. 625, from 10 a. m. Thursday, Friday and Saturday. Not real estate.

AUTOMOBILE SALESMAN.

Floor days and fullest co-operation to an experienced Chevrolet salesman; this is an opportunity for a permanent connection. Mr. Brockelbank, Room 710, 29 La Salle-st.

AUTOMOBILE SALESMEN.

Experienced men to sell Chrysler's newest creation—De Soto; the most reliable medium. D. & E. Motor Co., 57 E. 8th.

AUTOMOBILE SALESMAN—TO SELL THE new Oldsmobile; good oppor.; floor days; side; position to real salesman; $75 WEEK AND MAKING A REAL MONEY; ASK FOR MR. ROCK, 2011 Irving Park-blvd.

AUTO SALESMEN—2

to sell Chrysler cars. Must be experienced. Northwestern Motor Sales, 5456 Chicago-av.

AUTOMOBILE SALESMAN—EXPERIENCE; good salary and commission. 2226 S. State.

BIG MONEY MAKER.

4 well dressed men. Call Rm. 706, 5 N. La Salle-st. today 1 o'clock sharp.

BOND SALESMAN.

Large public utility holding company organizing bond and security department wishes one experienced bond salesman. Must be a man with a Chicago clientele of conservative investors. Must have good record and good references. Unusually good pay for right man. Apply Mr. Evans, Room 2137, Bankers Bldg., 105 W. Adams-st.

Christmas Card Salesmen.

Earn $4 Per Hour.

Taking orders full or part time. Sell a new kind of beautiful Xmas card never shown before. Very lowest prices insure easy sales. Unusually large commissions. SAMPLE BOOK FREE.
METAL TONE ART PUBLISHERS,
R. 1820, 209 S. State.

CLUB SALESMEN.

Cash in your experience on a new kind of deal. Call 167 Quincy-st., R. 625. Phone Harrison 0173.

COMMONWEALTH EDISON
COMPANY

will train men in appliance sales work. Permanent positions and opportunities for promotion. See Mr. Schutze between 9 a. m. and noon, Room 1035, 125 S. Clark.

COUPON SALESPEOPLE.

5, at once. Our new offer is here. Commission paid weekly.
RM. 801. 58 E. Washington.

CREW MANAGER.

Experienced, to appoint agents; state territories sales; 100% profit. Apply 1145 Diversey, 2d floor, near Lincoln.

EASY MONEY.

4 well dressed men. Call Rm. 706, 5 N. La Salle-st. today 1 o'clock sharp.

EARN $8 EVERY HOUR.
SELL XMAS CARDS.

Sell the best known line in America. We now unusually large commissions. Cards on sight; we deliver and collect. Call in person or write. SAMPLE BOOK FREE.
THE PROCESS ENGRAVING CO.
Loop Office, 209 S. State.
North Side Office, 4864 Broadway.
South Side Office, 6034 Cottage Grove-av.

WANTED—MALE HELP.
Salesmen, Solicitors, Etc.

DISTRIBUTOR — TO HANDLE A HIGH class specialty that sells to restaurant, hotel, soda fountain trade; no competition; new item; exclusive territory open; must be financially responsible. Gillette Products Corp., Address C 531, Tribune.

CREW MANAGERS—WITH CAR; SAL. AND comm.; exp'd. Call Austin 7737.

EXCELLENT OPENING

for man between 25 and 35 who wants to improve his present position. Department manager will teach selling business to real, intelligent, aggressive, married man; good pay and chance for advancement. Ask for Mr. Johnson, 9:30 to 12 noon only.
Apply Employment Office, 3rd Floor.
A. WIEBOLDT & CO.,
Lincoln, School and Ashland.

EXPERIENCED SALESMAN.

If you are tired of Blah-Blah and beg sales talks and are willing to work calling on bona fide leads for a reliable firm, you can earn some real money now and for the next five years. MR. LAHON, 220, 30 N. La Salle-st. Call between 9 and 12.

EXPERIENCED A-1 MAN.

For steady well paying position, Chrysler Agency, Harrigan, 440 W. Madison-st., Oak Park.

Foreign Speaking Salesmen.

Italian, Polish, Swedish and German. If you are willing to work, I can offer you an unusual proposition. No experience necessary. A good future for ambitious men, to whom quality will give a salary, bonus and commission.
M. M. JESS
Room 513. 77 W. Washington.

FRIGIDAIRE
Electric Refrigeration
Is a Product of the
GENERAL MOTORS
CORPORATION.

A few openings exist in this organization, due to promotions and an increase in business.
Applications will be received from a few salesmen for territory in Chicago and suburbs to call on residences and apartment buildings.
The men who qualify will be thoroughly trained as sales representatives for the largest and best known manufacturer of electric refrigeration in the country.
Only men 25 to 45 years of age, with previous selling experience, will be considered. A knowledge of this line is unnecessary.
See MR. EVERS, Booth A-10 Exhibition Hall, 2d floor Builders' Bldg., 228 N. La Salle-st.

FROM NEW YORK TO
ST. PAUL.
FROM BOSTON TO
CINCINNATI.
ELECTROLUX MEN
HAVE FOUND PROFITABLE CONNECTIONS AND A PERMANENT AND BRIGHT FUTURE.

Yes, all over the world the sun never sets on Electrolux; you will find happy prosperous men selling Electrolux and managing over 500 branch offices.
You will find them in England, Ireland, Scotland, France, Spain, Australia, New Zealand, Germany, France, Egypt, South Africa, Portugal, Austria-Hungary, Sweden, Denmark, Norway, and Holland—in Mexico and South America—in every civilized country on the globe. We are mere infants in the United States compared with our old world operations, but a healthy, sturdy infant that is rapidly growing into a powerful American industry. We need more men—men who can sell or feel they can sell—men who can manage and organize other men after a brief period of training.
The men we select will be given every co-operation and will be trained along selling and managerial lines with the purpose of developing branch managers for our contemplated new branches and district offices covering not only the entire state of Illinois but embracing the territory from here to the Pacific Coast.
Only sober, earnest minded men with clean records, preferably between 30 and 40, need write. No others will be considered. Write or telephone for or mail applications be considered. See Mr. Wilbur, from 10 a. m. to 12 a. m.
ELECTROLUX, INC.,
SUITE 2107-2119
TRANSPORTATION BLDG.,
608 S. DEARBORN-ST.

SALESMAN—FURNITURE—IN INDIANA manufacturer building Rustic Hickory furniture wishes representation in Chicago and vicinity. Must be acquainted with the larger dealers. Address answer to J. C. Jordan, 4327 Hightwood-av., Chicago.

HEATING SALESMEN.

Men with cars who are experienced in selling old house heating. Phone Normal 8957 for appointment. HOME HEATING & PLUMBING CORP., 1138 W. 69th-st.

HERE IT IS!

Are you looking for a real opportunity selling one-in Chicago property with an old and reliable organization? Investigate this opportunity immediately. Will pay a salary commission and bonus to those who qualify. Ask for H. BARANCIK, Room 513, 77 W. Washington-st.

JUST AVERAGE GOOD MEN.

with or without selling experience.
A few men for our sales dept., between ages 22 and 30, who mean business, ambitious to succeed; opportunity for a good, profitable business with large eastern financial institution; thorough training; work under experienced supervision; full commission and live leads furnished. Apply in person to MR. BIRDINER,
PENN MUTUAL LIFE INSURANCE CO. of Philadelphia,
ROOM 1336 140 S. LA SALLE-ST.

JUNIOR SALESMEN.

A national organization can use a few young men whom we will train to sell; good pay from the start. Car furnished. Inquire 1847 HAMILTON 4350 W. Madison-st.

MAN

for position of trust; character more essential than experience; moderate income to start. This position will be filled Thursday. See General Manager, 3006 E. 88th-st.

MAN—NEED ONE GOOD MAN WITH REAL estate experience to handle new properties in established communities North and North West; must be competent. MR. LANDRY, Room 932, Burnham Bldg. Call between 9 and 12.

MAN

for position of trust; character more essential than experience; moderate income to start. This position will be filled Thursday. See General Manager, 3006 E. 88th-st.

MAN—NEED ONE GOOD MAN WITH REAL estate experience to handle new properties in established communities North and North West; must be competent. MR. LANDRY, Room 932, Burnham Bldg. Call between 9 and 12.

MAN

calling on banks, merchants and all users of office vouchers, etc. Must have exp. and following. Call Central 0372. Address Y J 199, Tribune.

SALESMEN—3 HARD HITTERS FOR ROAD. Large corp., interesting work; no selling; no samples or stock to carry; income: steady employment; industry and aggressiveness necessary. 108 N. Wells-st., Room 1822.

SALESMEN—CITY TO SELL AND COLlect; salary and commission; established business; good opportunity for promotion. West Side. Apply 24 S. Crawford-av.

SALESMAN—NOVELTY BOYS' SUITS; DEpartment and Specialty stores; New York concern; new line. Write MODERN MANufacturing House, 5 W. 19th-st., New York City.

SALESMEN—CAN USE TWO SALESMEN with cars, who have a fairly wide acquaintance. This work can be done in your spare time and is very remunerative. Apply after 1 a. m. Richard Henry, 176 W. Adams.

SALESMEN—3 AGGRESSIVE MEN WILL earnings $100 weekly; nothing to sell; no samples to carry; must be neat and of pleasing personality. Room 218, 5 S. Wabash.

SALESMEN—A NATIONAL ORGANIZAtion with thousands of customers waiting to be called upon for re-orders can use 3 more men. Manager, Rm. 2013, 343 S. Dearborn-st.

SALESMEN—THIS IS A NEW ONE. I want 10 high class (gentile) furnish 6 direct qualified leads, not real estate. This is a fast one but short. Call Room 514, Produce Exchange, Washington and Franklin.

SALESMAN—WITH CAR, TO CLOSE QUALified leads; latest modern home utilities. $5,000 up. Liberal commission with drawing account. Suite 1655, 225 N. La Salle-st.

SALESMEN—HOUSE TO HOUSE; ENTIRE new line; dignified work; best out; money in your pocket every day. R. 401, 21 E. Van Buren-st.

SALESMEN — TO DEMONSTRATE NEW outdoor game, instruction free, also manager. Room 845, 29 S. Wells. Low afternoons. R. 447, 53 W. Jackson. Ph. Har. 0347.

SALESMEN — HERE IS QUICK CASH FOR city, with big free gift to customers; we deliver and collect. 800 N. Clark. Room 312.

SALESMEN—CAN EARN $60-$100 WK. Can use two ambitious men who are looking for a real future; new exp., address, Ph. no. Address A G 280, Tribune.

SALESMAN.

Experienced in towel and linen supply business. Address Y H 459, Tribune.

SALESMEN—REAL ESTATE; HIGH GRADE, by established firm in Belmont-Central district; position good for $5,000 yr. Address T J 416, Tribune.

SALESMEN—4, WHO CAN MAKE $75 AND up per wk. on road securing delinquent accounts for collection. Comm. 25c, 50c per debtor. Rm. 21, 6355 Broadway.

SALESMAN—EXPERIENCED IN SELLING solder and babbitt; must be acquainted with trade; good oppor. Division Smelting & Refining Co., 2636 W. Kinzie.

SALESMEN—$5-$15 DAILY EXTRA; SELL merchants only. MERCHANTS ASSN., Room 1523, 230 S. Wells. Chicago, or 228 Caswell Block, Milwaukee.

SALESMEN—OPPORT. FOR 6 DIRECT selling salesmen; position worth $35-$50 week. Apply Mr. Carl, 608 Belmont.

SALESMEN — FLOOR EXPERIENCED; those selling Chicago bakers preferred. Minneapolis Larabee Flour Co., Sun 4918.

SALESMAN—HIGH CLASS SPEC.; GOOD future; experience quite qual.; give ph. No. Address Y E 386, Tribune.

SALESMAN—FOR LAUNDRY ROUTE; GARrison-st., Van Buren 7200.

SALESMAN — EXPERIENCED REAL ESCo., 5038 Chicago-av., Austin.

SALESMEN—CITY CARD WORKERS. PAY workers liberally with definite increase. Call R 447 Tribune.

SALESMAN—ADVERTISING, WANTED TO sell space in theater program. Drawing account and comm. Address C 380, Tribune.

SALESMAN—A KNOCKOUT IN SPECIALTY and printing. 2820 N. Lake-st.

SALESMEN—ITALIAN, EDUCATED, CAPable. Suite 1102, 8 S. Dearborn.

WANTED—MALE HELP.
Salesmen, Solicitors, Etc.

Our Business Is Growing
by Leaps and Bounds.

Last week we increased 64% over any previous week. Our men are making money. They are happy because they see in a live, wide awake, enthusiastic, money-making organization. Our organization will continue to grow and consequently, in expanding, will offer more opportunities for go-getters. If you are the type of man who is willing to go out and work here is an opportunity for you to make $5,000 to $10,000 a year. See Mr. Callahan, Room 2118, 208 N. Wabash.

PLENTY OF MONEY

made selling Well-Lit signs, the dazzling daylight sign so often seen on autos. Open Lincoln-av.

SALES REPRESENTATIVE.

For Chicago; excellent opportunity of permanent nature for a genuine producer who will be given full co-operation. We want a salesman who has the confidence in himself to show us for two weeks on a liberal commission basis; then, if satisfactory, a guaranteed and substantial basis. Salary, expenses and commission will be paid. Old established manufacturers, leading in field. Must have car. Age 26 to 36. Woodworking or general contracting experience desirable; must be willing to work on actual practice; floor surfacing experience satisfactory. We are selecting our representatives with the greatest care and want a man who knows he can sell; for such a salesman we have a real position with a positive future.
Telephone for appointment to
R. E. SLAYTER.
Albany 8404.

SALESMEN.

I have so many customers to call on that I simply must have help.
This is not stocks, bonds, real estate, magazines or a house to house proposition, but an educational work that appeals to the executive at sight.
Don't be afraid that you might be too big a man for this job, as our salesmen are among the largest earners in the specialty field. Ask for Mr. Long, 508 S. Dearborn-st., Room 1135.

SALESMEN.

We are ready to sell to the custom Auto Refinishing Shops, one of the best known Spraying Lacquers. We need the services of a high class men, who know this class of trade. Ask for Mr. Long, 508 S. Dearborn-st., Room 1135.

SALESMAN WITH CAR

to travel and appoint distributors for new improved low priced monochromic daylight sign. Address C 204, Tribune.

SALESMEN—WE HAVE AN OPENING FOR two more men in our organization; experience not necessary. We train you in our work and put you in the money-making class at once. A fair education and willingness to work is needed. Call between 10 and 12 o'clock. Ask for Mr. Dilley, Rm. 519, 108 N. Dearborn.

SALESMEN (2).

Salary and commission. Reliable active married men to represent well known health and accident insurance co. Not essential. Sal. routes paying $35 per wk., with comm. Open 3 mos. 50% thereafter. 2721 S. Michigan. Ph. Victory 3672.

SALESMAN
By National Manufacturer.

Must be over 25 and furnish A1 character references. Satisfactory financial arrangements will be made to the man selected. Manager, 844 W. 63rd-st.

Salesmen, Canvass, Solicitors

20, to sell household specialties direct; guaranteed salary $200 per week with commissions and bonus; also good proposition on bona fide leads for a reliable firm. Department manager will teach you how and for the next five years, MR. LAHON, 220, 30 N. La Salle-st. Call between 9 and 12.

SALESMEN.

Branch offices must be opened at once throughout the U. S. If you have sold household specialties here is your big opportunity; new, dignified, high grade proposition. Call 2d floor, 205 W. Wacker.

SALESMEN.

Young, gentile, with own car; to represent jobber, plumbing supplies; must have good appearance, intelligence, and be resourceful; excellent opportunity. Apply HARKER, 1918 Clybourn-av.

SALESMEN—5, WITH TRUCKS AND ESTablished routes calling on grocers, delicatessen and restaurants; new staple line; no competition; make more money with our products if you make with your regular line. Call all week. Brawn Products Co., 1138 W. Lake.

SALESMEN.

Manufacturer of patented article guaranteeing for $7.50; good repeat business; to right party giving account; protected territory. See Mr. La Plant, interview, Rm. 405-6 Transportation Bldg., 9-4.

SALESMEN WANTED.

We can use a few hard workers to sell our products. A good proposition to the right man. Apply 2500-22 W. 21st-st., Mr. Urman.

SALESMAN

to call on industrial plants. Exceptionally fine territory now open. Man with car preferred but not necessary. Call 12-2 today, Room 435, 30 N. La Salle.

SALESMAN — SELL CHICAGO TAILOR made suits; for inducements every new customer gets an extra suit with first order; easy to sell; up to $15 cash comm. per order; will train you. Rm. 1403, 20 W. Jackson.

SALESMEN — SPECIALTY, SOMETHING different; no house to house proposition; no samples to carry. Will allow commission account who can qualify; can make permanent connection. 190 N. State. See us today.

SALESMEN

calling on banks, merchants and all users of office vouchers, etc. Must have exp. and following. Call Central 0372. Address Y J 199, Tribune.

SALESMEN—3 HARD HITTERS FOR ROAD. Large corp., interesting work; no selling; no samples or stock to carry; income: steady employment; industry and aggressiveness necessary. 108 N. Wells-st., Room 1822.

SALESMEN—CITY TO SELL AND COLlect; salary and commission; established business; good opportunity for promotion. West Side. Apply 24 S. Crawford-av.

SALESMAN—NOVELTY BOYS' SUITS; DEpartment and Specialty stores; New York concern; new line. Write MODERN MANufacturing House, 5 W. 19th-st., New York City.

SALESMEN—CAN USE TWO SALESMEN with cars, who have a fairly wide acquaintance. This work can be done in your spare time and is very remunerative. Apply after 1 a. m. Richard Henry, 176 W. Adams.

SALESMEN—3 AGGRESSIVE MEN WILL earnings $100 weekly; nothing to sell; no samples to carry; must be neat and of pleasing personality. Rm. 312, 218 S. Wabash.

SALESMEN—A NATIONAL ORGANIZAtion with thousands of customers waiting to be called upon for re-orders can use 3 more men. Manager, Rm. 2013, 343 S. Dearborn-st.

SALESMEN—THIS IS A NEW ONE. I want 10 high class (gentile) furnish 6 direct qualified leads, not real estate. This is a fast one but short. Call Room 514, Produce Exchange, Washington and Franklin.

SALESMAN—WITH CAR, TO CLOSE QUALified leads; latest modern home utilities. $5,000 up. Liberal commission with drawing account. Suite 1655, 225 N. La Salle-st.

SALESMEN—HOUSE TO HOUSE; ENTIRE new line; dignified work; best out; money in your pocket every day. R. 401, 21 E. Van Buren-st.

SALESMEN — TO DEMONSTRATE NEW outdoor game, instruction free, also manager. Room 845, 29 S. Wells. Low afternoons. R. 447, 53 W. Jackson. Ph. Har. 0347.

SALESMEN — HERE IS QUICK CASH FOR city, with big free gift to customers; we deliver and collect. 800 N. Clark. Room 312.

SALESMEN—CAN EARN $60-$100 WK. Can use two ambitious men who are looking for a real future; new exp., address, Ph. no. Address A G 280, Tribune.

SALESMAN.

Experienced in towel and linen supply business. Address Y H 459, Tribune.

SALESMEN—REAL ESTATE; HIGH GRADE, by established firm in Belmont-Central district; position good for $5,000 yr. Address T J 416, Tribune.

SALESMEN—4, WHO CAN MAKE $75 AND up per wk. on road securing delinquent accounts for collection. Comm. 25c, 50c per debtor. Rm. 21, 6355 Broadway.

SALESMAN—EXPERIENCED IN SELLING solder and babbitt; must be acquainted with trade; good oppor. Division Smelting & Refining Co., 2636 W. Kinzie.

SALESMEN—$5-$15 DAILY EXTRA; SELL merchants only. MERCHANTS ASSN., Room 1523, 230 S. Wells. Chicago, or 228 Caswell Block, Milwaukee.

SALESMEN—OPPORT. FOR 6 DIRECT selling salesmen; position worth $35-$50 week. Apply Mr. Carl, 608 Belmont.

SALESMEN — FLOOR EXPERIENCED; those selling Chicago bakers preferred. Minneapolis Larabee Flour Co., Sun 4918.

SALESMAN—HIGH CLASS SPEC.; GOOD future; experience quite qual.; give ph. No. Address Y E 386, Tribune.

SALESMAN—FOR LAUNDRY ROUTE; GARrison-st., Van Buren 7200.

SALESMAN — EXPERIENCED REAL ESCo., 5038 Chicago-av., Austin.

SALESMEN—CITY CARD WORKERS. PAY workers liberally with definite increase. Call R 447 Tribune.

SALESMAN—ADVERTISING, WANTED TO sell space in theater program. Drawing account and comm. Address C 380, Tribune.

SALESMAN—A KNOCKOUT IN SPECIALTY and printing. 2820 N. Lake-st.

SALESMEN—ITALIAN, EDUCATED, CAPable. Suite 1102, 8 S. Dearborn.

WANTED—MALE HELP.
Salesmen, Solicitors, Etc.

SALES OPPORTUNITY.
REFRIGERATORS.

CHICAGO METROPOLITAN DISTRICT.
We are looking for a refrigerator or stove specialty man of character, ability, and energy, who is familiar with the trade in Chicago. We will have the backing of one of the largest refrigerator companies in the country, enjoying universal high regard of the trade, in selling complete line of Cavalier solid Oak, Steel, and all porcelain refrigerators for use with both ice and electric refrigeration in price range to fit every purse.
To the man who can produce we have a proposition worth while.
Write full particulars about yourself. Address Sales Manager, confidential, Refrigerator Division, Tennessee Furniture Corporation, Chattanooga, Tenn.
Interviews in Chicago Aug. 10-13 by appointment.

SALES MANAGER,
SALESMEN AND
PART TIME WORKERS.

to sell the most beautiful property in Cook county, with paved streets, on easy terms. Call in person or See GEO. A. MOORE of H. W. & GEO. A. CO., Room 328, 29 S. La Salle-st. Office open until 8 p. m.

SALESMEN—EMPLOYED OR PART TIME for wire most attractive sales proposition ever offered. Part time men easily earning $50 weekly. No experience necessary. Apply number when writing. Address A L 375, Tribune.

SOLICITORS

to get prospects for a large construction and lumber co. Salary and commission. Apply 1924 S. CHICAGO-AV. 2510 S. CRAWFORD-AV.

SOLICITORS.

Experienced for wet wash laundry. $103 Harrison-st.

SOLICITOR—SELL NEW DAYLIGHT SIGNS; largest concern in business; liberal comm. Beam-O-Lite, 203 S. Dearborn-st.

SUBDIVISION MEN.

Get away from the loop. We have 79th-st. frontage and apt. sites for $750, near the only live spot, 79th and Cicero. 11 years of selling in this district, air tight facts; 10 minutes to Chicago's third largest park, 10 minutes to 8,000 acres of Forest Preserve, walking distance to 87 industries, 40% to 50% less in price than surrounding subdivisions. We take care of our steady men. Make a wise move. Investigate now.
R. J. FINITZO & CO.,
CERTIFIED REAL ESTATE.
1558 W. 79th-st. 2d floor.

Subdivision Man
Who Can Close Sales.

We have over 60 excellent prospects most of whom have been to the property and have returned up for want of intelligent closing efforts. We feel sure prospects can be closed as fast as the right man is introduced to them. If you can prove by past record that you can sell and deliver, you can walk into a good income proposition. This is not an ad for salesmen but a legitimate call for a high grade successful closing sales manager.
Address G P 125, Tribune.

Three Substantial Men

to add to an already successful sales force by a $200,000 corporation. Our proposition has proven very profitable to the right men. Co-operation assured. Come in and talk it over. 1846 Conway Bldg.

UNUSUAL OPPORTUNITY
FOR A REAL SALESMAN.

What you have been seeking for years—high grade made-to-measure men's tailoring at prices so low people quickly buy. Nationally advertised. Made by Chicago concern of 60 years' standing. Easily possible for you to earn $75 and up weekly—depends solely on how hard and intelligently you work. We furnish all samples and full sales story. Get connected now for cream of big Fall business. Apply Executive Office, 731 S. Wells-st., between 9 and 12.

$100
TO
$500.

We have an opening in our organization for a man whose income should average from $100 to $500 or better each week. You get a seasoned real estate salesman making good money and desire to better yourself, see

RUSSELL H. HANAUER,
12th floor.
176 W. Adams-st.

$50-$75 Wk. Can Be Earned.

Canvassers, rapid, selling novelty; liberal com. Apply 506 S. Wabash. Room 608.

Agents.

AGENTS—$4 TO $16 DAILY SELLING NEW form meth killer to housewives; 100% proof and bonus; deposit $3, money back. CEE-DAR CO., 77 W. Washington, Rm. 605.

AGENTS MAKE $15 A DAY SELLING safety razor blades; 10 for 25c. Room 203, 74 W. Washington-st.

AGENTS—SELL $1.98 APERLESS COOKER. Only $3.95. Mr. Hahn, 32 N. State.

Miscellaneous.

DETECTIVE — AGE 30-35, HAVING DEtective agency experience and ability to sell contract protection service; man with car preferred. Comm. Steady work. Apply Superintendent, 6350 Eberhart-av.

MEN—YOUNG, AMBITIOUS TO BECOME specialty salesmen. You will be given thorough training and chance to earn money from first day. See Sales Manager, Room 800, 37 S. Wabash-av.

AT ONCE.

2 neat appearing men for special work to start Friday. Apply today, 19 S. Wells, R. 309.

COLLECTOR — CATHOLIC: EXPERIENCE preferred; salary and commission. Little Flower Catholic Art Co., 510 N. Dearborn-st. Room 516.

WELL DRESSED MEN.

SALARY AND COMMISSION.
134 N. La Salle. Room 1514.

MEN—CAN PLACE 2 MEN WITH DIRECT sales ability on established territory; expect to begin at about $30 a week. Real Silk Hosiery Mills, 36 S. State.

JANITOR-NIGHT—AN ACTIVE MIDDLE aged man. Apply state age, experience desired. Address N D 281, Tribune.

MEN—OVER 25 YRS., LIVING SOUTH to call on our regular customers; exp. not necc.; salary and comm. 6248 University-av., R. H. Gibson.

COLLECTOR—MONTHLY ACCOUNTS; ALL in Chicago; no soliciting; experience unnecessary; surety bond. Rm. 844, 127 N. Dearborn-st.

MAN—YOUNG, WITH LIGHT TRUCK, FOR work on South Side; position desirable and steady. Call after 7 p. m., 5208 Harper. Ask for Mr. Ambler.

MAN AND WIFE—WHITE; MAN FOR chauffeur and butler, woman for housework and cook; references. 1023 Hyde Park-blvd., Apt. 1. Plaza 1212.

WATCHMAN—TO WORK NIGHTS. STATE salary, age, and reference. Address A S 332, Tribune.

COLLECTORS — MUST KNOW CITY, BE able to furnish indemnity bond. Apply 10 to 12 only, Rm. 800, 37 S. Wabash-av.

COLORED MEN—EARN 80C HR. TAKING orders for products in your neighborhood. Call at once. 5249 Cottage Grove.

JAPANESE OR FILIPINO STUDENT—FOR light work about house and yard. 36 Kenworth-av. Kenilworth. Ph. Kenilworth 3151.

CHAUFFEURS—EXP. CAREFUL DRIVERS, familiar with Chicago. Call 9 to 11 A.M. COMMISSIONS. Yellow Cab Co., 57 E. 21st-st.

MEN—WITH CARS PREFERRED. 1606 N. Monticello, near North-av. Call mornings

WANTED—FEMALE HELP.

Stores and Offices.

CLERK—EXPERIENCED, ACCURATE figure; past typist; able to handle on system of billing; permanent position, up to $25 per week. Call 9 A. M. Perry, Haymarket 8001, for appointment.

BOOKKEEPER.

Experienced, neat girl, capable of handling general books. Mason-Hopkins operating machine; not essential if able to operate. Give full particulars, salary, experience and other qualifications. Address D H 461, Tribune.

BOOKKEEPER—MORTGAGE AND BOND experience; must have some experience operating Moon Hopkins Machine; permanent position. Call Mr. Hall, Pt. 6000 W. North-av., E. 427.

BOOKKEEPER—PLUMBING AND HEATING experience preferred; state age, references, salary and salary. Addrss Y E 301, Tribune.

BOOKKEEPER—GENERAL BOOKS; STATE age, exp. and ref. in first letter; no typewriting; salary $35. Address C 534, Tribune.

BOOKKEEPER—EXP. STEADY POSITION. Mfg. Co., 1712 Roscoe-st.

Burroughs Bookkeeper.

Experienced; temporary position. Ridge-field Hotel, State Bank, 3722 W. Chicago-av.

CANDY SALESLADIES.

Experienced managers or experienced candy ladies to be trained as managers; good salaries; permanent positions.

CHILD'S CANDIDS, 119 W. Austin-av.

CLERK FOR GENERAL OFFICE WORK; must be fast with switchboard. See Mr. Butts, Room 818 S. Dearborn.

Comptometer Operator.

Rapid. Pay roll experience desirable. Apply Employment Office, BOSTON STORE.

COMPTOMETER OPERATORS — EXPERIenced; temporary work. Apply Rm. 306 W. Adams-st., Fl. Dearborn 5163.

CLERK'S ASSISTANT—STATE AGE, EDUCATION, etc. Address C 361, Tribune.

DICTAPHONE OPERATOR.

Experienced. Apply 12th Floor,

CARSON PIRIE SCOTT & CO.

Monroe at Wabash.

GENERAL OFFICE.

Girls, 18 years or over; experienced in general office work. Permanent positions in our offices. Hours, 8:15 to 12:15, 1:15 to 5. Apply 8:15 to 12:15.

ELMER RICHARDS CO., 20 N. Wacker-dr.

GIRL—MUST KNOW HOW TO MAKE sandwiches and have some experience; 6 day off; call 8-10 only, a. m. Ingleside Inn, Lake Shore Drive Co., 5157 W. Lake.

GIRL—ONCE AT OPERATOR FOR Elliott-Fisher stamping machine; also for typing machine; permanent work. Call Mr. Shaw at once and ask for Mr. Brown, 2nd fl., 20 S. Wacker-dr.

GROCERY CLERKS,

counter and order room. Only those with experience need apply. See Mr. Teclaw in basement, between 9 and 10 a. m.

THE FAIR,

State, Adams, and Dearborn.

GIRL—DEMONSTRATOR; WELL ESTABlished manufacturer desires the services of a demonstrable product sold in the domestic departments of large city department stores. Excellent opportunity and interesting work; no traveling; give full details of education, experience and other qualifications and salary desired. Address D H 462, Tribune.

GIRL—YOUNG, FOR STOCK RECORDS; must be with furniture experience. Apply 865 W. Madison.

MILLINERY SALESLADIES.

Practical expert, if you are thoroughly capable of handling a high-class clientele; apply at once. Bloom of Good Luck, 16 S. State-st.

GIRL—20 SELL MATERNITY APparel and do light sewing; age 25-30 yrs. Call 9-11, 1-4 p. m. 1101 N. Wabash.

GIRL—STENOG.—YOUNG WOMAN OF EXcellent ability. State educ., exp., ref., age, if not experienced will train; must be quick, trustworthy and loyal, willing at detail, capable at composition, and can efficiently assist executive, don't answer. Address C 298, Tribune.

GIRL—SECRETARY AND STENOGRAPHER—FOR technical executive; chemical and electrical training; can handle correspondence; must be neat and experienced; prefer college train.; north suburb. Address C 217, Tribune.

STENOGRAPHERS, FEMALE

21-25 years of age, H. S. education, 8-4 years' experience; permanent positions with good starting salaries.

Apply

ILLINOIS BELL TELEPHONE COMPANY,

111 N. Franklin-st., 2d Floor.

STENCIL CUTTER

Mimeograph experienced on Roneal typewriter; state experience and salary desired. Apply DR VOE, Inc., 173 W. Madison.

Stenographer-Secretary

Executive of large advertising organization must have similar experience. Write full history, stating age, nationality, education, experience and salary expected. Address E Y 501, Tribune.

STENOGRAPHER

for West Side steel jobber. Must be rapid and accurate. Reply in own writing, giving full experience and salary wanted. Address D 267, Tribune.

STENOGRAPHERS—2, EXPERIENCED; MUST be neat appearing; live at home, single and between ages of 23 and 25. Apply before 9 A. M.; salary $25 per week. Jewell Electrical Instrument Co., 1650 Walnut-st.

STENOGRAPHER AND SWITCHBOARD OPerator—busy board; must be competent; live South Side. Mr. Weaver, Yards Office.

STENOGRAPHER — GENTILE; EXPERIenced in detail work; state age, experience and salary wanted. Address Y G 161, Tribune.

STENOGRAPHER—EXPERIENCED; MUST be near 79th-st. and Ashland-av.; pay $30, 5 days. Motherway, H. O. Stone & Co., 1161 79th-st.

STENOGRAPHER—EXP. ACCURATE, NICE appearance; good hours; salary $25 with advancement. Sunnyside and Ravenswood Apts., 4730 Sheridan-rd.

STENOGRAPHER AND TYPIST—SALARY $110 to start. Apply after 9 a. m. The United Typewriter Co., 2300 Bankers Bldg., 105 W. Adams-st. Mr. F. E. Bolter.

STENOGRAPHER AND BOOKKEEPER—EXperienced; FASHION WINDOW SHADE Co., 1019 South Park-av.

STENOGRAPHER — AFTERNOONS ONLY, hour after 10:30 a. m. Fitzpatrick Motor Coach Co., 1035 Cottage Grove-av.

STENOGRAPHER — ONLY EXP. SECRETarial knowledge; state age, exp. and salary. Address B K 404, Tribune.

STENOGRAPHER — YES, EXP.; GENTILE; OPC. Apply 9 A. M. 101 N. Wabash, 3d fl.

STENOG.—YOUNG WOMAN OF EXcellent ability. State educ., exp., ref., age, if not experienced will train; must be quick, trustworthy and loyal, willing at detail, capable at composition, and can efficiently assist executive, don't answer. Address C 298, Tribune.

STENOGRAPHER—FOR TECHNICAL executive; chemical and electrical training; can handle correspondence; must be neat and experienced; prefer college train.; north suburb. Address C 217, Tribune.

STENOGRAPHER — GENTILE; EXPERIenced; permanent position; $25 to start. Apply Room 1200, 20 N. Wacker-dr.

STENOGRAPHER—GENTILE; W. S. MFR.; $25 to start. Apply Room 1200, 20 N. Wacker-dr.

STENOGRAPHER—EXPERIENCED; GOOD opportunity for right party. Apply Room 1200, 20 N. Wacker-dr.

STENOGRAPHER—EXPERIENCED; MUST be neat and capable; permanent position; $25 to start. Apply Room 1200, 20 N. Wacker-dr.

STENOGRAPHER—INSURANCE EXP. AND ref. Apply 1200 Insurance Exchange, 175 W. Jackson-blvd.

STENOGRAPHER — EXP. MUST HAVE best of ref. and be capable worker. National Safety Council, 20 W. Jackson-blvd. Room 1200.

STENOGRAPHER—EXPERIENCED; GIVE age, exp., ref.; give particulars. Address C 298, Tribune.

STENOGRAPHER—COMPETENT, LEGAL. Crowell-Collier Publishing Co., 250 E. Ohio-st.

STENOGRAPHER—GENTILE; W. S. MFR.; $25 to start. Apply Room 1200, 20 N. Wacker-dr.

STENOGRAPHER—EXPERIENCED; GOOD position for right party. Apply Room 1200, 20 N. Wacker-dr.

STENOGRAPHER AND SWITCHBOARD OPerator; $25 per week. Jewell Electrical Instrument Co., 1650 Walnut-st.

STENOGRAPHER—EXPERIENCED; MUST be neat and capable; permanent position; $25 to start. Apply Room 1200, 20 N. Wacker-dr.

STENOGRAPHER — EXPERIENCED; GOOD position for right party. Apply Room 1200, 20 N. Wacker-dr.

STENOGRAPHER—

TO RENT—HOUSEKEEPING ROOMS.

North Side.

LAWRENCE, 930—TO RENT—1-2 R. KIT., private bath; all trans.; nr. lake; $8 up.

LAWRENCE, 835—To rent—1 RM. FULL kit., near beh., all trans; $7 up.

LELAND, 922—To rent—2 LG. HSKPG. rms.; rf. kit., pri. pch.; nr. beh., all trans.

MAGNOLIA, 4836—To rent—EXCEL. FUR. 1-2-3 rm. kitch. suites; all transp.

MAGNOLIA, 4443 — TO RENT — 2 RMS., newly furnished; 2 beds; $12; all trans.

MAGNOLIA, 4700—To rent—1 ROOM kitchenettes, $9-$10; Wilson L. bus.

MELROSE, 437—To rent—1 RM. KITNTS., also 2 rm. basmt. apt.; priv. bath; $9.

MICHIGAN, 845—TO RENT—APTS. DBLE. srl. rms., pr. bath; r. on 1st. for musician.

NEWPORT, 902, BEAU. 3 RM. FUR. FRT. suite; stm.; excl. L. L. bk. $10. Edg.2561.

PALMER, N., 4441 — TO RENT — MOD. kitchenette suites; private baths, $12-$17.

RACINE, N., 4507 — TO RENT — VERY choice 2 rm., real kit., lrg. porch; $9 wk.; also srl. rms., ck. trans. Edgr. 9060.

ROKEBY, 3810 — TO RENT — SPOTLESS, mod. 2 rm. suite; 2 closets; adults. Shr. L.

ROSLYN-PL., 425—To rent—FRONT RM., modern; kitnt.; ¼ blk. Lincoln Pk.; $8.

SHERIDAN, 4101. BUCK. 7450.

THE STIRLING

2, 3, 4, 5 RM. APTS. FURN.
FINEST APTS. LOWEST RATES.
$80 MO. UP. $10 WK. UP.
BEST TRANS.; SHER. L. BUS. SURFACE.

SHERIDAN-RD. 4035—To rent — MOD 2 rm. apts.; wall bed; full size kitch.; pvt. phone; fully equip.; $12-19 wkly. L. L. 4220.

SHERIDAN, 4646—To rent—2 RM. KIT. apts., new. dec., pri. bath. $10-13; Wil.,

ST. JAMES-PL., 420, AT LINCOLN PK.—To rent—Newly dec. 1-2 r. kit. apts.; $8 up.

WILTON, 3840—To rent—2 LT. AIRY rms., $9.50; all tr.; priv. Aft. 3. Bit. 3881.

WINDSOR, 843—To rent—BEAU. FURN. 1-2-3 rm. apts.; newly decorated; $8 per week up.

1034 BYRON-ST.

1-2 room kit.; priv. bath; daily maid serv. 1 blk. Sher. L. bus, surf.; $6 up.

Northwest Side.

KEDZIE-BLVD., N., 2530—To rent—1-2 frt. r., kit., $10-$15; opp. Logan Sq. L.

West Side.

FRANCISCO, S., 210—To rent—LARGE, lt. fr. rm., suit. 1 or 2; $6; 2 rm., $6.

JACKSON, W., 3708—To rent—2 CLEAN rms.; r. w.; all trans.; chil. wel. $9 week.

ROBEY-ST., S., 223—To rent—LG. RMS., $4.50 and $5; clean, quiet, rd trans.

WASHINGTON-BLVD., W., 2147—To rent—Mod. suite, priv. bath, $15; suite, $9.50.

BOARD AND LODGING—SOUTH.

OAKENWALD, 4569—MONTICELLO HOTEL. On lake, ex. meals $11 up. Oakl. 6877.

SIXTY-FIFTH-ST., E., 1527, 2D—LGE. RM., bd., suit. 2; reas. Mid. 8594.

SOUTH PARK-AV., 5710—RM. AND HOME. Nr. park, bus, L.; $10. Eng. 4176.

COMFORTS AND PRIVILEGES OF HOME for aged and mild mental cases. Mid. 1605.

TRAINED NURSES' PRIV. HOME CONV.; inval., aged peonle. Fra. 5105. Nor.3216.

BOARD AND LODGING—NORTH.

BEACON, 4512—SGL. DBL., OUTS. RMS., gd. meals; trans. Edge. 3204.

DEARBORN, 642—DESIRABLE RMS.; EX. cel. board; refined French family; reas.

EASTWOOD, 857—ATTRAC. ROOMS; EXC. board; pch., bus, L; $9-11. Sun. 1160.

KENMORE, 4343, 2D—DESIRABLE RM., brd. for 1-2; Wils. "L." Reas. Buck. 1915.

LELAND, 820 — ATTR. NEATLY KEPT sgl.-dbl. rms.; nr. lk., Wil. L. bus Lepien.

MICH., 845—SGL. AND DBL. RMS. with priv. bath; meals opt. Delaware 9245.

SHERIDAN, 845. ATTRACTIVE ROOMS; exc. bd.; $9-12; piano; all tr. L. 3935.

STATE, N., 1341—SCHOLL'S RESIDENCE for girls; home; conv. town. Del. 1767.

WEBSTER-AV., 820, 2D FL.—GOOD BOARD and room for 1 or 2 young men or mar. couple; all transportation.

WELLINGTON, 858—COM. LT. RM.; BEST food; all tr.; nr. lake; $9-12. Wel. 3903.

ROOM AND BOARD—FOR AGED LADIES and convalescents. Ravenswood 2802.

WILL CARE FOR CHILD PAST SIX; 1 BLK. school; rm. for parents. Ard. 0283.

BOARD & LODGING—NORTHWEST.

COUPLE WITH GIRL, CHILD OVER 3, OR mother with child. Kildare 4316.

WILL BRD. CHILD AGE 2-5 YRS. MOTHER's care. Ph. Belmont 10248.

BOARD AND LODGING—WEST.

FULTON-ST., 2832—BEST BOARD AND RM. in Chicago; $7.50; American pref.

HOYNE, S., 212—SGL.DBL. RMS. STRICT home cook; $10-$11. Mrs. Nilson.

WARREN-AV., 2903—RM.-BRD. FOR 2 MEN empl.; high class home; gd. cooking; gd. trans. Van B. 5176.

ROOM AND BOARD WANTED.

WANTED—To rent—LARGE WELL FURN. rm., dinner if possible. Private or semi-private bath. By business man. Christian with congenial private family; north side, Edgewater preferred. Must be clean, wholesome. Describe fully. Give price and phone number. Address A 238, Tribune.

MOTHER AND INFANT WANT RM.; WILL care for children evenings or day in exchange. WHITAKER, Sunnyside 3314.

WANTED TO RENT—ROOMS; WITH PRIVate family; south side; give details. Address C 266, Tribune.

HOTELS.

THE COPELAND

5009 SHERIDAN-RD.

For guests who desire quiet and homelike surroundings and convenient location. Our management AFFORDS is a home under HOTEL MANAGEMENT.
E. H. NICHOLL, MGR. SUNNYSIDE 7000.

6 STORY, MODERN, FIREPROOF

$17 Week $60 Month

Kitchenette apts., furnished or unfurnished, with or without hotel service.
Rooms and bath, $12.50 week.

SHELDRAKE HOTEL

4518 Clarendon-av. Edgewater 8600.

PLAZA HOTEL

OPPOSITE LINCOLN PARK
NORTH AV. AND N. CLARK ST.

Single rooms with private bath, $2 up; $12.50 up; two room suites with private bath, $21.50 and up; two and three room suites, with kitchenette; very reasonable. Your inspection invited. Table d'hote dinner every evening, $1. Superior 2680.

CHATELAINE HOTEL.

WINTHROP, 4011, PH. LONGBEACH 3800. Between Argyle and Lawrence L. stations. Large, light rms., beaut. furn.; in-a-door beds, dress., closets, built in iron, brds., wardrobes. Paneled walls; full length mirrors.
RATES, $9 PER WEEK AND UP.
ONE BLOCK TO L. C. AND ALL TRANS.

MIRA-MAR HOTEL

New rm., pri. bath, $10-$19 wkly. 1 or 2 persons; coffee shop; close to U. of C., parks, beaches, 63d-st. theater, shop. dist. 6218 Woodlawn-av. Plaza 1100.

New Hotel Carling

Near Lincoln Park, lake, beaches. 175 rooms with tub or shower, $8 per week up. Daily $2 up. 1512 N. La Salle. Moh. 1200.

PAXTON HOTEL

NOW OPEN. All outside rms. with bath, lavatory; beaut. furn.; a homelike atmosphere for refined people. Daily, $2 up; wk. $9 up. We invite inspectn. 1432 N. La Salle.

NEW MARYLAND HOTEL.

6316 S. MARYLAND-AV. PLAZA 5600. S. S. newest hotel. All rooms with priv shower or bath; all outside. Best trans portation; $3.50 up.

CLARENDON BEACH.

Near the lake, large outside rms. each with bath, large closet. Rooms $2.50 per day up; wkly. $10.50 up. Bus L. surface.
WILSON-AV. 4900. SUNNYSIDE 4700.

THE NEW EASTGATE.

Ideal for transient or permanent guests; rates low; cafe; excellent dinner, $1. ONTARIO, nr. Michigan. Phone Superior 3580.

HOTEL WHITCOMB

One blk. to Edgr. Bch.; Uptown Dist. Rms. $8 up; all trans. 5107 Kenmore. Longb.9220.

LINWOOD HOTEL.

1812 WASHINGTON-BLVD.
All rooms with bath, $10 per week. Good transportation, 10 min. to loop. Seeley 2770.

PAULTON APT. HOTEL.

1-2 rm. kit. apts. and transients; every convenience and transportation. Clark, lake. 909 WILSON-AV. LONGBEACH 8450.

Two-O-One E. Delaware.

1 BLK & DRAKE HOTEL. NEW BLDG. AND FURNITURE. SINGLE AND DOUBLE RMS. WITH BATH. SUPERIOR 1480.

HARPER PLAZA.

5122 HARPER-AV. PLAZA 1400
1-2 rm. Pullman kits., refrig., shwrs.; maid service. I. C. $65 up.

HOTEL BELLWOOD.

1409 Diversey-pkwy.; new mod. hotel; best transportation; rooms $7 week and up.

NEW HOTEL BURTON.

Ideal location and trans. Rates $8 and up. 1429-37 N. Clark-st. Superior 4365.

KENROSE HOTEL, 6417 KENWOOD-AV.—Rooms with bath, $10 up per week; 1 or 2 persons; 1 block to I. C. surfaces.
PHONE FAIRFAX 9100.

HOTEL COMMODORE.

Beaut. rms.; pri. bath, shr.; all tr.; beach. Terms reas. 5347 Kenmore. Longbeach 7940.

LELAND HOTEL.

200 rooms, 200 baths; Leland at Racine, 1 blk. from Wilson L.; $14 up. Long. 9600.

BEAUTIFUL ROOM IN EXCLUSIVE HOTEL TO SUBLEASE AT LOSS. INQUIRE MGR. ENTERTAINMENT 2300.

SOREL HOTEL, 5517 KENMORE—ATTRAC. rms.; gr. b. and shwr.; $10 up; all trans.

HOTELS.

Summer Rates

CHICAGO'S NEWEST 22 STORY HOTEL—ONLY 5 MINUTES' WALK TO LOOP.
Large, airy, beautifully furnished rooms. Near the Loop and lake. Special weekly and monthly rates. Cafe and moderate priced coffee shop.
SERVICE "ULTRA MODE."

St. Clair Hotel

"MOST BEAUTIFUL"
Ohio, at St. Clair-st., ¼ blk. E. of Michigan
PHONE SUPERIOR 4660.

HOTEL CASS

644 CASS-ST.

SUMMER RATES.

$12.50, $14, $16, $17 WEEKLY.
$50, $55, $60, $65 MO.
SINGLE OR DOUBLE.
SIX MINUTES' WALK TO LOOP.
EVERY ROOM WITH BATH.
NEW FIREPROOF 15 STORY HOTEL.
OVERLOOKS LAKE, LOOP, LINCOLN PARK
INSPECTION ALWAYS APPRECIATED.
SUPERIOR 4030.

DIVERSEY ARMS

644 DIVERSEY-PKWY., AT BROADWAY.
Special Low Summer Rates.
1-2-3 ROOM KIT. APTS. AND SLP. RMS.
All with bath and showers; compl. hotel service; nr. Lincoln Pk. golf course, 15 min. loop; bus, surf. at door. Bitt. 3100.
RESIDENTIAL AND TRANSIENT.

THE SHORE CREST

PINE GROVE AT WRIGHTWOOD.
Overlooking lake and park; golf, yachting, riding; or bathing at your door. Let us quote you our reasonable summer rates. Kitchenette apts. or rooms with bath. Your choice of a-la-dor or regular beds. Beaut. furn. and decorated. Excel. cafe, table d'hote, a la carte. Div. 4800.

MELROSE APT. HOTEL

451 MELROSE-ST. BUCKINGHAM 1200.
Spacious 3-4 rm. corner apts.; 3 exposures; beautifully furnished and livable as any home; exceptionally large living rooms, bedrooms and extra in-a-dor; mech. refrig.; complete hotel serv. Also large 2 r. kitchenette suite; private and public schools within the block. Belm. Har., Linc. Pk., golf course; WINTHROP, 5054. PH. LONGBEACH 8933.

HOTEL FRANCES

100 brand new rms., with beau. tile baths, all with tub and shower. This hotel is conceded to be the best furnished hotel on North Side. Ideal loc. Garage. Beach 1 blk. Argyle exp., bus, surf.; rates low as $9 wk., $2 day.
SHERIDAN-RD., 4131. GRACE. 1020.

Hotel Stratford

200 outside rms.; tile baths; beaut. furn. living rms., with in-a-dor beds. Wkly. rates, $10 up; daily, $2 up. All transportation.

ROOMMATES.

YG. MARR. CPL. DES. SHARE APT. OR house in vic. of Crawford and Madison; Jewish pref. or will get together with same for mutual benefit. Refs. exch. Address C 359, Tribune.

WOMAN SHR. MOD. 3 RM APT., 1 OR 2 bus. people; nr. lake; all trans.; Rogers Park; $35 per mo. Phone Roc. Pk. 2064.

MARR. CPL. WILL SHR. BEAU. 5 RMS. with same or 2 ladies; twin beds; 1 blk. lk.; all trans.; reas. Wel. 5760. Buck. 9245.

YG. LADY SHR. APT. APT'S SME.; PT. R. tw. beds; piano; n. s.; L. bus. Ard. 2235.

YNG. REF. JEWISH GIRL WILL SHARE her rm., same. Address A C 176, Tribune.

GIRL SHR. COZY APT. SAME; TWN. HSE.; nr. L. bus, sur., lake; reas. R. Pk. 8912.

LADY SHR. FURN. APT., BUS. GIRL; $5 wk. 4019 Clarendon. 3d. Well. 9807.

TO RENT—HOUSES—SOUTH.

TO RENT—9 RM. RESIDENCE; 2 CAR GARage; on 150x125 ft.; H. W. htg. plant; 1¼ blk. to L.; price $100 per mo. 1437 E. 72d-pl. By appt. JOHN F. QUIGLEY & CO., 2221 E. 71st-st. Dorch. 1134.

8136 S. LINCOLN-ST.

6 r. brick bung., $75. Owner. Koch. Victory 6590.

TO RENT—NINE ROOM HOUSE IN WOODland Park; overlooks Lake; suitable studio; reasonable; best transportation. Mr. Martin. Sun. 9000, or 660 Woodland park.

TO RENT—HOUSES—NORTH

TO RENT—15 RM. HOUSE; SUITABLE FOR rooming house; possession at once; 3 garages; $125 per mo. Owner on premises. 2112 Hudson-av.

TO RENT—HOUSES—NORTHWEST.

TO RENT—NEW 5 RM. RES., $60. KEY AT 6515 NEWCASTLE-AV.

TO RENT—HOUSES—SUBURBAN.

TO RENT OR SELL—UNUSUAL 5 ROOM house, conveniently located in Des Plaines; reasonable. Phone Superior 7875.

TO RENT—HIGHLAND PARK, WINNETKA, Lake Forest and unfurnished houses. J. L. Floyd Co., 110 So. Dearborn.

TO RENT—FURNISHED HOUSES.

TO RENT—MY NICELY FURN. 8 RM. HSE. until Sept. 1; 2 car gar.; nr. lake; N. Side; reas. Ph. Sheldrake 1644 after 2 p. m.

TO RENT—FURN. HOMES ON NO. SHORE. MRS. FULLER, 522 Davis. Univer. 6800.

TO RENT—SUMMER RESORTS.

TO RENT—A SMALL FURN. LOG CABIN on a beautiful lake, Spark Creek, Mich. Very private. Ideal place to rest and fish. $15 a wk. Write for part. G. Squier, Battle Creek, Mich., Box 529.

TO RENT — DELIGHTFUL 4 RM. FURN. cottages; $20; beaut. lake; fine bathing and fishing; beautiful pine woods; golf near. Ideal surroundings. Write to WEBERSKIN PARK, Eagle River, Wis. Gentiles.

TO RENT—COTTAGE, 3 ROOMS, FURN. lake front on Fox river, 2 miles north McHenry; gas, electricity, fishing, swimming, $15 week. Mrs. Minnie Miller, McHenry 137-R.

TO RENT—SUMMER COTTAGE AT KLINger Lake, Grand Beach, Mich.; pumps, lights, fine bathing, fishing. W. F. Lilly, Elkhart, Ind.

TO RENT—LONG LAKE, IND. 50 MILES from Chicago; 6 rm. summer cottage, completely furnished; electric light; running water; by week or month. Vincennes 1576.

TO RENT—PRETTY LAKE, MICH., 4 ROOM cottage, furnished; on Lake Michigan; run, water; screened porch. Stewart 7294.

TO RENT—ROOMS OR CABIN AND BOATS cheap, on lake. Call Sat. or Sun. 7457.

TO RENT—SADDLE LAKE, MICH., FURN. cottage, facing lake; reas. Mid. 6275.

TO RENT—FURN. 5 R. COTT. ON LK. FRT. and small cott. South Shore 10553.

TO RENT — LAKE COTTS., WIS., BANFIELD Co. Swenson, 1722 N. Karlov. Bel. 5091.

TO RENT — SAUGATUCK, MICH., FURN. cott. acc. of water, elec. Wilmette 753-M.

TO RENT—APARTMENTS.

SOUTH.

EAST VIEW PARK

Overlooking Lake at 54th-st.

4-5-6-7 ROOMS, 2 AND 3 BATHS. $125 AND UP. LARGE, LIGHT, AIRY ROOMS. APPLY AT OFFICE.
5427 EAST VIEW-PK. MIDWAY 4640.

SUBLEASE 4 ROOM APT.

6846 Jeffery-av., $115. Most beaut. apt. in So. Shore; Frigidaire, roll-a-way, attrac. price for carpeting and drapes. Will rent furnished Apr. and Sept. for $150 Mo. R. B. Pogue. Fairfax 7324.

BARGAIN.

815 E. PERSHING-RD.
4 room steam heated apts., $40; 5 rooms, $50. You can't beat it. Reasonable concession granted. Inquire of janitor.

1045 E. 52D.

Don't fail to see these very light 2 room apts., up to the minute equipment; rent $30.50 to $32.50; includes gas and electricity. Janitor on premises or call State 8884.

TO RENT—5 LARGE RMS. OVERLOOKING lake; mod. fireproof bldg.; I. C. trans.; cork floor, Frigidaire, elec. dishwasher; $100 mo. if taken at once. Mrs. Temple, 7855 South Shore-dr.

JAMES G. BARSALOUX, Inc.

1301 E. 63D-ST. H. P. 0010.
WOODLAWN, HYDE PARK AND S. SHORE.
SEND FOR OUR COMPLETE LIST.

TO RENT—812 E. 55TH-ST., 2 AND 3 rms., nr. Chicago "L"; free gas and elec.; inador beds; fine location; $50-$60.
Whiteside & Wentworth, 1129 E. 63rd.

TO RENT—7842 EAST END.—AV. EXTRA lge. light 4 rm. apt., elec. refrig.; rollaway bed; glazed slp. pch.; 4 lge. closets; low rental immed.; exc. locn.; pool concess.

ON BEAUTIFUL MIDWAY

At Jackson Pk. Choice 5-6 rm.; 2 baths, S. P. Best trans. 1519 E. 60th-st. Fal. 6967.

TO RENT—6 ROOM STOVE HEATED APT. 2 floor, 745 W. 103d-st., elec. light; newly decorated; $35 a month. GEO. G. NEWCO. S. Dearborn.

TO RENT—SUBLEASE 4 BEAU. LT. RMS., s. p.; ex. trans.; nr. schools, churches; $70 mo.; corner. 7153 Bennett-av. 2d apt.

TO RENT—3 RM. APTS. RENT REA. TO $65; $65-$75; all lgt. rms.; mod.; conc. to Oct. 1. S. W. cor. 78th and Kingston.

TO RENT—HI CLASS 5-3 RM. APTS.; $55 up; 1 tier refrig. gas, elec.; 4536 S. 60th, corner Stony Isl. Ast on bldg.

TO RENT—6037 HARPER 1ST APT., 7 large, light rooms; all oil hall; suit. for roomers; near I. C. surf.

TO RENT—4 LGE. SUNNY, COR. RMS. sun porch; immed. poss. 159 W. 72d-st.

TO RENT—6201 PRINCETON-AV., 5 RM. apts., $60; steam ht.; will dec. Rand 5872.

TO RENT—2615 E. 74TH-ST., 5 RMS., 5 pc. bk. I. C. bus, lake, surf. Sar. 3436.

TO RENT—6408 INGLESIDE-AV. 7 ROOMS, newly dec., rm. 3t. 7 bks. Midway 6634.

TO RENT—6417 DREXEL, 6 R. 1ST. LG., light; $85; concession. Midway 7735.

TO RENT—4 ROOM HEATED FLAT. VERY reasonable. Call Saginaw 2557.

TO RENT—APARTMENTS.

SOUTH.

Every New Building

OF

GLATT & MOLNER

HAS
1. COLORED TILE BATHS, SHOWERS.
2. FREE ELECTRICAL REFRIGERATION.
3. CANVASED WALLS, TIFFANIZED.
4. ARCHED DOORWAYS.
5. MECHANICAL VENTILATION.
6. IDEAL TRANSPORTATION.

2-3-4 ROOMS.

66th-pl. and Dorchester

¼ BLK. TO I. C.

3-4-5 ROOMS.

8106-14 Ellis-av.

CALIFORNIA STUCCOED.

4 ROOMS.

8212-20 Drexel-av.

BEST IN AVALON.

3-4-5 ROOMS.

S. E. Cor. 80th-Dobson

Large rooms. Attractive Rental. 100% Modern.

5 ROOMS, 2 BATHS.

6946-48 Paxton-av.

Near South Shore C. Club. Park. I. C.

2-3 ROOMS.

6940 Clyde-av.

FLOORS CARPETED SOLID.

LOWEST RENTALS.
Immediate or Oct. 1 Poss.
AGENT ON PREMISES
TILL 8:30 P. M.

GLATT & MOLNER

2612 S. MICHIGAN-AV. CALUMET 3600.

WALK TO
JACKSON PARK
BEACH, GOLF, TENNIS.
5736 STONY ISLAND.

2-3-4 rooms, in-a-dor beds, built-in tubs, dinettes, kitchenettes, spacious closets; I. C. exp. bus and surface within ½ block $55-$80.
CARROLL SCHENDORF & BOENICKE.
1512 E. 53D-ST. DORCHESTER 6200.

MUST RENT AT SACRI.

6732-40 EAST END-AV.

4 AND 5 ROOMS.

EXTRA LOW RENTAL.
SOME AS LOW AS $70.00.
IN THE SOUTH SHORE DISTRICT.

GLATT & PRICE

6827 Stony Island. Dorchester 8800.

DON'T SIGN A LEASE

UNTIL YOU HAVE SEEN

8040-56 YATES-AV.

4-5 Rooms, $70-$80

Arched doorways, crystal fixtures, glazed screened-in porches, etc. Immediate or Oct. 1 possession.
AGENT ON PREMISES.

THE TERRACE APTS.

FOR PARTICULAR PEOPLE.

4-5-6 ROOMS.

Ultra-modern, spacious, well proportioned, sunny rooms, canvas walls, ivory woodwork, Frigidaire, 2 tile baths, shower, radiator cabinets, beautiful landscaped garden; near I. C. exp., bus, lake and surf.; available now. 4122-36 E. 46TH-ST. NO. WOODLAWN.

4 ROOMS.

6909-25 Crandon-av.

Large, light rooms; in-a-dor bed, electric refrigeration; reduced rentals; Hotel in South Shore; immediate possession.

HEFTER & BEATTY, INC.,

2327 E. 71st-st. Dorchester 8706.

SOUTH SHORE.

Beaut. 3-4-5 room apartments; close to lake and South Shore; I. C. transportation; newly decorated.

3 rooms $60
4 rooms, with elec. refrig. .....$70-$85
5 rooms $80

COME AND SEE THESE.

HEFTER & BEATTY, INC.,

2327 E. 71st-st. Dorchester 8706.

2-3-4 Rms., $55 to $82.50

7241-55 CONSTANCE-AV.

Free elec. refrig. All outside rooms within short walk of I. C. and street car. Apartments will be shown by renting representatives on premises.

GLATT & PRICE,

6827 Stony Island-av. Dorchester 8800.

2417 E. 73D-ST.

CONCESSION.

2 BLKS. FROM I. C. STATION.
2 APT. BUILDING.
6 rms. sun parlor, sleeping porch, 3 bedrooms, all tile walls in bath, white tile kitchen, comp. tile floor, spac. yard; newly dec.; available now. E. office, 2624 E. 75th-st. or call State 8126.

4 ROOM APARTMENTS.

5218-28 WOODLAWN.

Without a doubt the lowest rental in Hyde Park.
AGENT ON PREMISES.

GLATT & MOLNER,

2612 S. Michigan-av. Cal. 3600.

4726-40 WOODLAWN-AV.

Fireproof Building.
2 rooms and kitchenette apartments located near all trans. Do not fail to see a rental unheard of before for this class of apt. Call us at our office.
H. O. STONE & CO.
1161 E. 47th-st. Oakland 1300.

DEL RAY MANOR

4639-49 LAKE PARK-AV.

Large 2 room unfurn. kitchenette apts., overlooking the lake; ½ blk. to I. C. express, surf. line; reas. rent. See H. A. ZISOOK, 4655 Lake Park-av.

7131-51 BENNETT-AV.

2-3-4 rooms, large, light, airy apts.; 1¼ blks. to I. C. sta. and shopping district; some apts. furnished. W. cor. premises.
BUTT, HARRIS & DALALIO.
1813 E. 71st-st. Fairfax 7181.

BEVERLY HILLS.

S. W. Cor. 111th and Irving.

4 and 5 room apts.; gas, light and refrigeration included; ready now; agent on premises. BURNS & WEIR, W. cor. 111th and Irving-av. Stewart 4142 or Beverly 9772.

5 ROOMS, $70.

7327-29 Yale-av. Sun parlor, ivory finish woodwork; near churches and schools. Janitor on premises or
DRAPER & KRAMER, INC.
341 E. 47th-st. Oakland 1356.

SEE THESE TODAY

5229-35 Woodlawn, new 3-4-5 large, light rms., sun parlor, in-a-dor dress. rm.; 5 rm. efficiency; beaut. dec.; near I.C.; bus, surf.; reas rent. Howard & Orr Co., 1458 E. 53d.

TO RENT—4 LGE. APT. LARGE, LIGHT RMS. In-a-dor bed; mech. refrig.; in one of the best streets in So. Shore; I. C. trans.; $75 per month. Poss. at once.
HESS.
2257 E. 71st-st. Midway 0050.

JUNE BRIDE SPECIAL.

4523-31 Drexel-blvd.; furn. or unfurn., 2-4-5 rms., in-a-dor; new bldg.; ideal trans.; reas rent. See janitor or HOWARD & ORR CO., 352 E. 47th-st. Oakland 1418.

HYDE PARK SPECIAL.

5306 Woodlawn; new 4-5 lg., lt. rms., sun parlor, in-a-dor, gas log; equal to 6 rms.; beautifully decorated; rent reas. HOWARD & ORR CO., 1568 E. 53d-st. Hyde Park 0126.

SOUTH SHORE.

Exceptionally hi. grade 3 room apts.; fireproof bldg.; 1 block from I. C. sta. bus, surf. lines; $60. 7201 Yates-av.

KITCHENETTE APT., $42.50.

In-a-dor bed; stm. ht.; new. dec.; 1 block I. C. bus, L. surface. 6900 Dorchester-av.

TO RENT—4 LGE. KITCH. APT. AND 5 RM. apt.; new bldg.; just completed; elec. refrig.; N. E. cor. 55th and Paulina. Apt. on prem. Sun. or ph. Republic 1494.

TO RENT—3 RM. APTS., BASEMENT, stm. heat; 7100 Irving Pk.-bd.

TO RENT—1108 LELAND, 4 RM. MOD. apt. new deco.; light; conc.; rent reas.

TO RENT—531 OAKDALE, 2D, 7 RM. APT.; tile bath, lg. rd.; gas, elec. L. V. 5140.

TO RENT—5427 NORTH-AV., 4 AND 6 rm. apts.; newly dec.; good condition.

TO RENT—6 RMS. IN 2 APTS.; 25 FT. LIV. rm.; h. w. heat; $100. 2035 Estes-av.

TO RENT—4 RMS. ON LAKE; SHOWER; immed. poss. $65. 7621 Eastlake-ter.

TO RENT—2 ROOM APT. $40.
4668 N. Rockwell-st. 4 to 7 p. m.

TO RENT—745 BUCKINGHAM-PL., 3 AND 4 rm. apts.; newly dec.; free gas, conc.

TO RENT—5044 RIDGE, 5 RM. APT. AT all trans. J. Shay or janitor.

TO RENT—$45, 6 LG. LGT. RMS.; EXC. trans.; 2163 Vilas-pl. Longbeach 7869.

TO RENT—7 RM. STM. HTD. APT. CONV. to L. L. surf.. $75. 7011 Perry-av., 3rd.

TO RENT—APARTMENTS.

SOUTH.

Chatham Bargains

3-4 ROOMS, $60-$65.

8016-18 EVANS-AV.

Large Newly decorated Apts. in practically new Bldg.

4-5 ROOMS, $75-$85.

8244-46 VERNON-AV.

Beautiful new Apts. with elec. ref., glazed porches and all modern conveniences.

4-5 ROOMS, $70-$90.

500-510 E. 80TH-ST.
8227-29 EBERHART-AV.

Canvas walls, tile bath, etc. Immediate or Oct. 1 Possession.
AGENT ON EVERY BLDG.

GLATT & MOLNER

2612 S. Michigan-av. Cal. 3600.

HOWARD & ORR CO.

SELECT YOUR APTS. NOW.

82 W. Washington-st. 1458 E. 53d-st.
352 E. 47th-st. 810 E. 82d-st.
Call for our selected list.
Open Tues., Thurs. Eve. and Sunday.

HYDE PARK—I. C. TRANS.

1-2-3 rms., 5301 Kimbark; reas. rent. 3-5 rms., 5239-33 Woodlawn; lge. lt. rms., new bldg., sun par.; in-a-dor bed; low rent. 4 rms., 5545-55 Ingleside; lge., lt. rooms, in-a-dor; very choice; low rent; like new. 4-5 rms., 5300-06 Woodlawn; s. p...$65-$85 5 rms., 1110 E. 52d-st.; lge., lt. rms., s. p., 1 bath; modern. Reas. rent.
6 rms., 5470 Blackstone; large, light, modern .....$80-$85
6 rms., 1213 E. 53d; sun parlor; fireplace; 2 baths .....Reas. rent
8 rm. house, 5406 Drexel-av.; large, light; modern garage $85
CONVENIENT TO L. R. R.
2-4-5 rooms, 4523-31 Drexel-blvd., beautifully furn. or unfurnished .....Red. rents

THE CRANSTON

Your Permanent Address.
6929-39 CRANDON-AV.

Our 8th 100% co-operative building of unusual construction and finish. A few choice apts. are yet available. 5 rms., 2 baths and 6 rms., 3 baths. Equities $3,500 to $9,200 and are the best values in Chicago; garage space if desired. See our model apt., furnished by Colby's. Open evenings and Sundays until 9 p. m.

JOHNSTON BROS.,

Builders and Owners.
6939 Crandon-av. Dorchester 3824.

1-2-3 Rooms, $50 Up

5317 KIMBARK-AV.

Nr. U. of C., bus, L. C., surf. lines; in-a-dor, shower, beaut. decor.; furn. or unfurn. $55-$80.

HOWARD & ORR CO.,

1458 E. 53d-st. Hyde Park 0126.

SOUTH WEST.

TO RENT—3-4-5 RM. APTS., $50 AND UP. Conc. loc. Marq. Manor. Gd. trans. Call Wm. Cox, Jr., 6708, Pros. 8561. Office, 6251 S. Kedzie-av., 2d flr. Bank Bldg.

NORTH.

NEW BUILDING

Large 2 room apts., efficiency of 4 with bedroom, $52.50 and $55.
One room apts., roll-away beds, $47.50. All airy, daylight apts.; bus at door, surf. and L.
1219 DIVERSEY-PKWY.

TO RENT—SELECT APTS. NEAR LAKE. 712 Waveland-av., 3-4 rms., light; $70. 3702 Pine Grove, 3 & 5 rms., new; reduced. 837 Lawrence, 2 & 5 rms., sun par.; $80. 3708 Pine Grove, 2 & 7 rms., lg. rms.; reduced. 1931 Rosemont, club 6 r., h., sun p., $135. 5047 Sheridan, 7 rms., 2 baths; de luxe apt.; very lt.; sun p., slp. pch.; mod. See it. H. W. Crexton & Co., 1027 Leland, L. B. 6622.

REFRIGERATION FREE.

3823 Rokeby-st. 3 rms. with bedroom; large, lt. rms.; close to bus, "L," and surf. cars. Very nice, quiet locality. Janitor.
E. A. HASTINGS & CO.
4403 Sheridan-rd. Longbeach 4633.

SEE THESE TODAY.

4400 N. Ashland-av., 2-3-4 large, light rms. equal to 3-4-5 rms.; bedrm., kitnt., dinette, in-a-dor, dressing rm.; beautifully decorated, furnished or unfurnished. Reas. rent.
HOWARD & ORR CO., 1606 Montrose-av.

LAST WORD.

ONLY 2 APTS. LEFT.

4 rms. in new corner bldg.; elec. refrig.; all large, light rms.; immed. poss. See janitor, 7305 Greenview-av., or call R. P. 8040.

REAL CONCESSIONS.

4 Rooms, $60; 5 Rooms, 70.

5065 N. Robey-st., opposite Winnemac Pk. Ex. trans. Phone Main 1091. Agent on prem.

FREE RENT TO OCT. 1.

4 and 5 mod. apts., gas free; elec. refrig.; owner says, "Rent today." Rent reas. Milton S. Rosenthal, Agent, 1452 Elmdale-av.

New Bldg., Nr. Lk. and Loop.

Modern 1 rm. unfurnished kitnte. apts.; in-a-dor bed; elec. refrig.; $57.50 and up. Agent on premises, 1164 N. Dearborn.

REDUCED RENT.

Beautiful 3-4-5 rm. apts.; new bldg.; elec. refrig., showers, in-a-dor beds. $55-$70. 6534 N. Francisco. Ph. Pensacola 0707.

6 RMS., 2 BATHS.

Exceptional apt. in new 6 flat bldg.; bld. Gar. available, conv. to L. Red. rental $165. Immed. poss. Sheld. 9408 for appmt.

RENT FREE TO OCT. 1.

1730-46 JUNEWAY-TER. MOD. APTS. $60, 4 R., IN-A-DOR. LARGE CLOS. NEW. DEC., NEAR HOWARD L. STA. JANITOR.

ALL OUTSIDE ROOMS.

NEW KITCHENETTE APTS. ONLY FEW LEFT.

3 rm. effcy.; concess. Diversey-Linc.-Racine.

TWO RM. FRT. APTS., $75.

4701 BEACON-ST., N. E. COR. LELAND. Mech. refrig., ventilation, gas, carpeted flors, elevators; 1 bl. bus, 4 blks. w. Bdwy. $77.50, 4 R.; S. P.; G. E. Refr.

Near lake, bus, Wilson exp., E. of Sheridan; possession now. 820 Sunnyside-av.

FREE REFRIGERATION.

4607 Dover-st. 3-4 rms. $60-$75; furnished. $75-$85. Sunnyside 2051.

6-7 ROOMS.

3838 Sheffield-av. Inquire Hotel Carlos. 3834 Sheffield-av. Bittersweet 2923.

6 ROOMS, $80.

Large rooms, corner apt. near Uptown district. Ph. Sheldrake 1500.

4-5 R. AND SUN PARLOR.

ELECTRICAL REFRIGERATION.
4458 BEACON. $75-$100; COR. BLDG.

TO RENT — 4447 RAVENSWOOD-AV. 3D front, 4 lge. rms. in brk. bldg.; stove ht.; rental $55; possession now. 2 R. GOTTSCHALK & CO., Franklin 5448.

TO RENT—718 GRACE; 2 RM. KIT., 3D N. and 1st S.; $55; 720 Grace, 4 rms., 2d S., $50. J. Curto & Co., 1049 Lawrence. Ph. 5500.

TO RENT—NEW 3 RM. KITCH. APT.; TILE bath, shower; extra bed; free gas, all outs. rms.; $67.50 and up. 6437-43 St. Anthony-ct. Sheldrake 0100.

TO RENT—1ST AND 3RD FLRS., 4 LRG. lgt. rms.; new elec. Poss. to Oct. 1st. $60. 1625 North Shore-av. Sheldrake 0225.

TO RENT—4601 BROADWAY, 4 RMS.; $55 mo.; L. surf. and bus. See agent on premises or phone Harrison 8191.

TO RENT—1227 BUNT-AV., MOD., 4 RMS., $85; 3 rms., $75; gas, liv. rm., beau. dec. refrg.; ¼ blk. lake. 1227 Cooper, Shel. 10270.

TO RENT—IN ROGERS PK. R. OF SHERidan-rd. 5 large outside rms., newly decorated; 2 baths, sun par. Rand 1472.

TO RENT—4-5 LGE. LGT. RMS. NEW, dec.; pch.; stm. ht.; nr. car, L.; $50. 1123 Fullerton-pkwy.

TO RENT—ULTRA MODERN 1

...NISHED APARTM'TS.
...TH.
...GHLANDS.
...REENVIEW-AV.
...and bathing bch.; 1-2-3-4
...ght, service free; $45 up.
...gers Park.

...bks. Wilson L; 1 blk. wi...
...t. furn. or unfurn.; 4 rm. sun
...Mgr. on premises.
...blk. bus. Bryn. and lake;
...unfurn.; $50 up.

...TO $250
...DELAWARE
...nr. Drake hotel and lake.
...ROOM APTS.
...d or unfurnished.
...r gas, refrigeration.
...outside rooms.
...s. 10 ft. beamed ceilings.
...es in this locality.
...Superior 1490.

...S HOTEL
...Pine Grove-av.
...available in this
...ew building a few
...kit. apts. Every-
...rictly modern and
...y furnished. Com-
...service. Rentals
...cluding gas, light,
...mechan. refrigera-
...serv. Garage in
...and excel. transp.

...CLAIR
...m. Apartments.
...E. PARK. AND LOOP.
...and convenience: 5 min.
...on. Brichl. new, airy, and
...16 stories high; beautifully
...echanical refrigeration, one
...aid service included $05 is
...dining room and coffee shop
...er in Chicago; free parking
...convention. Beauty parlor
...barber shop in connection.
...Booklet.
...E "ULTRA MODE."
...L ST. CLAIR,
...at St. Clair-st.
...east of Michigan-av.
...Superior 4660.

...SHOREHAM
...IDAN-ROAD,
...Belmont Harbor,
...O 4 ROOMS,
...FURNISHED
...RVICES AT DOOR.
...LIGHT. AND REFRIG.

...TO $300
...ction will convince you
...apartments are the best
...he city.
...es now on Display
...IDAN-RD. BIT. 6600.

...EW MOZART
...Chestnut-st.
...F MICHIGAN-AV.
...BEACH 2 BLKS.
...WALK TO LOOP.
...URNISHED 1 RM. APTS.
...AS LOW AS $65.
...RIGERATION. GAS. LIGHT
...NIAL MAID SERVICE.

...NA TERRACE
...SHERIDAN-RD.
...TMENT HOTEL
...S, $90 AND UP.
...furnished apts. consist of
...ing rm., dining rm., kitch.
...h bath, with shower.
...OMS, $70 AND UP.
...ns, but without bedroom.
...BUCKINGHAM 0300.

...DELAWARE
...STY. APT. HOTEL.
...MER RATES.
...APTS. $75-$80-$85 UP.
...ve full hotel service, mesh
...liver. 10 min. walk to loop
...t door. Whitehall 4450.

...ON TERRACE
...ndon-av. Bitt. 6110
...rtments, 1½ blks from lake.
...ailing to housekeeping; one
...rig., elevator, all night serv.
...ROOM, $70-$80.
...OOMS, $90-$100.

...ELMONT-AV.
...Harbor Apt. Hotel.
...eau. furn. apts.; gas, ki...
...refrig.; $70 to $175; cab
...ith home cooking; overlook
...golf.
...APTS. 2-3 RMS., 2-4 P...
...00 N. Racine-av.
...modern bldg.; new, furn., li...
...Uptown L; 2 blks. bus at
...ments; 3-compartment refrig
...monthly. $15 week. Offic
...ine.

...MAWR APTS.
...KENMORE-AV.
...tory fireproof building.
...beautifully furnished; kitch
...te; $70 and up.

...LOYOLA-ST.
...LLERTON-AV.
...NG, NEW FURNITURE, ONE
...TE APTS. COMPLETE
...E; $15 AND UP PER WK.
...HESE TODAY.
...ad-av., 2-3-4 large, light ros
...ms.; bedrm., kitchenette
...dress rm.; beautifully dec
...or unfurnished; reas. rent
...ORK, 1500 Montrose-st.
...SWOOD APTS.
...a., now $67.50; elev. mail
...trans., L bus, N. W. R. R
...select Gentile residents; se
...Faulina-st. Edgewater 4182

...RTHAMPTON.
...tit. apts., some with ren
...n Nov. Side: $80 to $7
...ts; hotel service. 6317 Ke

...E APARTMENTS.
...av., new and beautifully fu
...rooms, 1 blk. to L; ga
...serv., $65 up. Se
...bch.; refr., gas, lgt. mai
...ans.

...PARK HOTEL.
...FACING LINCOLN PARK
...pts. $95 up. Full servic
...RAY-AV. Call MORAVIA 3240

...COMPLETED.
...BUCK. 2228
...elegantly furn., $90 to
...refrig., $80; serv.; best lo

...RONT APT., $55
...elevator; beau. furn.; maid
...4 blk. Clarendon beach.
...OR-AV. (4300 north.)

...4528 MALDEN
...n. apts., $65 up.
...RN ARMS APTS.
...nr. Bdwy. L. V 7620.
...ly. water, hotel service
...len, Arnold Apts.

...3 rm. suite, 2 to 4 pe
...com., serv., best loc. tra.)

...SUNNYSIDE.
...t. bed.; furn. and unfurn
...gas, light, linen; $50 mo
...ERSEY-PKWY.
...ght, gas, linen inc.; nr. L
...ap. Graceland 1440.

...MANOR HOTEL.
...3 rms.; full serv.; nr. pk
...rents. 3616 Pine Grove.

...KITCH. APT.; BEAUTI
...Oct. 1; 3 basement apts.
...monthly. $15 week. Offic

...ANGLE-ST

REAL ESTATE—SUBURBAN—WEST.

Miscellaneous.

OWNER CAN'T HANDLE.
HOUSE, $4,950.
$400 AND MOVE IN.

Located in old suburb close to city; lot is 100x300 ft.; lots of ground for chickens and gardens; real home; no shack; am forced to sell; $400 down; terms $45 per mo.; write to see my bargain. Address P Y 595, Tribune.

3 ACRE
CHICKEN FARM,
$1,850.

Location ideal; owner forced to sell; land is high and dry. I need $370 cash; terms any way to suit. Write assurance to inspect. Address T P 593, Tribune.

RAPIDLY NEARING
COMPLETION!
NEW BRICK BUNGALOW.

5 delightfully large, bright rooms facing a new park, one block away. 2½ blocks to "L" station.

$7,950—$500 DOWN.
Address T D 522, Tribune.

1¼ ACRE
CORNER.

3 blks. to suburban trains; price $850; $175 cash and $8 per mo.; will finance small house or rebuild to suit; ideal place for chickens or truck garden. Address T H 348, Tribune.

AIR PORT SITE.

260 acres, T shaped: 5,280 feet by 3,520 feet; level. 25 miles to loop. Du Page Co. Attractive price. Address T J 341, Tribune.

REAL ESTATE—ACRE PROPERTY

2 ACRES, 15 FRUIT TREES.

Just outside Chicago city limits. Equal to 16 city lots. A dandy spot for small home, chickens and gardening. $200 cash, bal. on payments to suit. Shown by appt. only. Address F D 534, Tribune.

FOR SALE—SEVERAL CHOICE ACRE tracts, 10 to 120 acres, 1 mile from Palatine depot. As low as $375 per acre. All good investments. Otto F. Weisjohn, Franklin 3775. 10 S. La Salle.

FOR SALE—160 A., SUIT. FOR GOLF course; 10 miles from Chicago; near Ford air field; $175 per a. Address B H 353, Tribune.

FOR SALE—30 A. HIGH ROLLING HOME site, between Lake Forest and Des Plaines river. $18,000. Address Y 390, Tribune.

FOR SALE—A. DES PLAINES, 2 BLKS. depot; paved st. Owner. Keystone 4465.

FOR SALE—24 A. TOUHY-AV., NR. PARK Ridge. Owner, Key. 2044 or 4465J

REAL ESTATE—OTHER CITIES.

FOR SALE—FINE FACTORY WITH 5 A. on Burlington and main line of Santa Fe railroads and Missouri river; 3 brick buildings, 2 sty., 50x150 ft., and two 1 sty. 50x150 ft.; 30,000 ft. floor sp. gd. fl., high ceilings; going town, 1,500 pop. Address J. KENDY, Carthage, Ill.

FOR SALE—10 RM. MODERN HOME, IN A1 condition; Victorburg, Mich. Mrs. W. H. Levers.

REAL ESTATE—SUMMER RESORTS.

ROUND LAKE, ILL.
40 FT. LAKE LOT, $195.
$2 DOWN AND $2 WEEKLY.

Rolling hilltop lake lot; natural sandy beach; 4 miles from Chicago's north city limits; 1 mile from stores and depot; gravel streets, community wells, picnic parks and playgrounds; no assessments; golf, fishing, boating and swimming. Address A L 222, Tribune.

EAGLE LAKE COTTAGE.

Five beautifully finished large rms., overlooking spring fed Wisconsin lake. 60 miles n. of Chicago on concrete; 1 mile to R.-I. road with 8 trains daily; complete bath, sewer, electric, telephone and all modern conveniences; good fishing and bathing; golf course available; 30x8 ft. screened front porch; large heavily wooded lot; new bldg. Reasonable price to responsible party. Terms $3,250. Call MR. USHER, Englewood 3700, or write 6316 Wentworth-av.

NEW HOME AT
LAKE CATHERINE.

Large living room, screened porch, beaut kitchen, 2 bedrooms, running water in kit chen, electric light, flush toilet in house; on lot 61 ft. to wood. Only 1 hr. ride from Chicago. Price to close out, $2,950 $500 cash, bal. $30 blk. from lake. Address P A 473, Tribune.

OWNER WILL SELL.

EXTRA LARGE LOT, 50x154, for ONLY $200; terms $25 cash, $10 monthly; on HIGH SPOT overlooking LOVELY LAKE. 62 HOURS drive from Chicago with CONCRETE ROADS all the way. For particulars of this REAL BARGAIN Address S N 181, Tribune.

WATER FRONT LOTS

For Sale at Cary, Ill., large wooded lots with gas, electricity and telephone; prices $750 to $1,000; 50 to 68 feet of water front each. ALLEN & POWERS, Cary, Ill. Phones 21 and 67.

LAKE COTTAGES.

5 comfortable rms., 3 bedrooms, living rm. and kitchen. Large screened porch overlooking the lake; small down payment; balance $30 per mo. Unusual bargain. Address P Y 524, Tribune.

Lauderdale Lakes, Wisc.
50 FT. LAKE LOTS, $149.

In beautiful virgin forest, natural sandy beaches, 2½ hrs. by auto; 3 lakes; 35 mi. of shr. line; tms. Address Y O 158, Tribune.

FOR SALE—2 SHADED WATER FRONT Cut Lake lots, 60x300 ft. on Long Lake, Cass City, Mich., on pavement N 112, 115 mi. from Chicago. Splendid building site. Corner, 115 E. 73rd-st. Radcliffe 2760. Peterson.

FOR SALE—WILL SELL MY LARGE WOODed lot fronting large lake in southern Wis., 2 hr. auto drive. Good R. R. transp. All conveniences. Owner will sell cheap. Small down payment. Address B H 344, Tribune.

FOR SALE—BEAUT. UNDERBUILT 4 RM. WIS. summer home, furnished, elec. lts., boats, rd. beach; right on lake; 55 mi. from Chgo.; $1,800; tms.; may trade for Chgo. improved. ELMER, 1933 Broadway, Buckingham 0900.

FOR SALE—BEAUT. 40X150 WOODED LOT water front, along Fox river, 1 hr. drive, p. o. bldg., elec. lts., $150 cash, 2 yrs.; also 2 cott. Address B H 356, Tribune.

FOR SALE—OWNER WILL SELL 50X253 ft. water front on Fox River; 2 hrs. drive from Chicago. Concrete highway. Address W. E. Z. terms. Address T J 272, Tribune.

HOME ON LAKE.

At Crystal Lake, Ill. 7 rms., bath, Garage, gas, elec. gas heat, Ph. Wabash 8052.

FOR SALE — 14 ROOM BUNGALOW, HOT and cold running water; every room; fur complete; near Pavilion water front. Box 441, Sauratuck, Mich.

FOR SALE—VACANT LOT, 75X170, WATER front, near dance pav., Sauratuck, Mich. P. O. Box 441, Sauratuck, Mich.

FOR SALE — 40 ACRES NEAR LARGE lake. Biggest bargain ever offered. Northwood Lakes Co., Ojibwa, Wis.

FOR SALE—FOX RIVER LOT, 40X140 FT.; price $145; easy terms; $4 monthly. Address B 556, Tribune.

FOR SALE—HAVE LARGE LAKE LOT, wooded; will sell if you will take over my monthly payments of $5. Address P Y 599, Tribune.

FOR SALE — 4 RM. COTTAGE, BARGE, lake, 35 mi. Chic.; ready now; Gentiles; $650 cash. BOX 226, Wauconda, Ill.

FOR SALE—CHOICE LAKE LOT, STOCKton, Ill.; 50 ft. fgte. Ph. Euclid 3068R.

FOR SALE—FURN. 5 R. COTT. ON LK. Irt., Kelly Lk., Wis. South Shr. 10555.

REAL ESTATE—FARM LANDS.

Florida.

FOR SALE — 20 ACRES, N. W. FLORIDA, DeFuniak Springs; poultry, grapes, fruits, truck, good roads, schools, churches; cooperative marketing; sunshine year round; bargain; only $500; $200 down payment. You get clear title deed immediately; balance $18 a year; no interest; great opportunity; excursion every Tuesday. Round trip $35.59. Chamber of Commerce, Room 800, McCaskill Estate, 8 S. Dearborn-st. Chicago. Office open 1:30 to 9 o'clock evenings.

Illinois.

Homes—Fox Valley—Farms

40 acres, fair buildings, excellent land, 8 miles Elgin, on good roads and in prosperous community; price ..... $160 per a.
160 acres, plenty good bldgs., excellent crops; estate selling; bargain..... $18,000
200 acres, very good farm; must be sold at ..... $125 per acre
20 acres, fair buildings, on concrete state highway, near Elgin; electricity; suitable for chickens $6,500
Come, write, or call Sunday or week days.

H. A. CAMPBELL,
103½ N. Spring-st. Elgin, Ill.

FOR SALE—A FEW FARMS RANGING IN size from 40 to 600 acres, located in Illinois and Iowa. Offered at rock bottom prices for cash or will carry loan back. These farms have been foreclosure because owners overreached themselves in inflation period. Priced at a big sacrifice, even on today's market. Address J 39, Tribune.

FOR SALE—160 ACRES, 50 MI. FROM CHIcago, in the Fox valley dairy district; good bldgs., excellent home; orchard, timber, pasture and productive soil. Barg. $14,000. Address Y Y 374, Tribune.

FOR SALE—9 AC. COUNTRY HOME, 1 hour west with elec. transp.; 6 rm. home, garage, well, elec. near spot, beaut. creek flowing through oak and walnut grove. 500 ft. ft. fgte. Ph. Franklin 2407.

FOR SALE—5 ACRES HOMESITE, BEAUTIful woods and creek; 1 hr. to loop, with elec. trans.; $2,500; $500 cash. Box 61, Wayne, Ill.

Indiana.

FOR SALE—8 A. FARM, BLDGS. CROPS; edge Knox; pr. $1,250; with $250 cash. Owner, Box 6, Steele, Knox, Ind.

Michigan.

FOR SALE—38 A., RIVER FRONT, 5 RM. hse., lge. barn, pltry. hse., car 3 mi. Co. Seat, grvl. rd., $4,250; $500 cash, $25 mo. Photo Inq. Brand & Son, Fremont, Mich.

FOR SALE—39 A. ON MAIN ROAD, 2¼ MI. town. 5 R. Mich.; 6 rods lake; 7 rm. house, new 16x50 lumber; price $4,000; $500 down. $700 2nd yr. Owner, Box 1, La Salle.

FOR SALE—40 A., 1 MI. TOWN; CLRD.; hse., barn, well water; $750; $100 cash, $10 mo. Evans-Tinney Co., Fremont, Mich.

REAL ESTATE FOR EXCHANGE.

Vacant.

To Whom It May Concern.

I: you have property in this city or in the adjoining states and find it difficult to sell through ordinary methods, perhaps we can serve you. We have arranged many trades whereby each party has secured the location he wanted; we have splendid properties in all sections of the city, ranging from small lots to acre tracts; perhaps we have that what you want and a trade can be arranged which will allow for full valuation on your property; no fee or obligation. Address Y B 464, Tribune.

FLORIDA LAND!

Have recently investigated real estate values in Florida and am anxious to get in touch with a few Chicago owners of Florida property. I can handle a few lots at once in trade deals. Address Y H 1084, Tribune.

APT. BLDG. WANTED.

Will give part cash and equity in well located vacant for desirable 3 or 6 flat bldg.; must be near transportation. Address A D 449 Tribune.

WILL EXCH. COR. HAMLIN-AV. 67TH (Marquette-rd), 70x125 ft. and 6 inside lots, 33x125 each. Value $17,000. Clear for bldg. subject 1st mtg. JOHN I. SHEAHAN & CO., 8 S. Dearborn. State 5160.

WILL EXCHANGE MY SOUTH SHORE apt. site for well located 2 or 3 flat bldg.; private parties only need apply. Address AB 342, Tribune.

50 FT. LOT IN GREATER CHICAGO NR. U. C. stn.; zoned for apts.; trade for 2 flat, 6-6 rms., s. of Stony Island; n. of 82d. Address A E 208, Tribune.

IF YOU ARE UNABLE TO SELL YOUR property at fair price, get in touch with me. Have unusual proposition. Address A M 436, Tribune.

WANTED—5 TO 160 ACRES OF IMPROVED or unimproved land anywhere in United States for my vacant business lots here. Address Y K 558, Tribune.

IF YOU HAVE CEMETERY LOTS HERE or elsewhere for resell located vacant, we are in a position to make you a deal of unusual merit. Address Y O 228, Tribune.

WILL EXCH. 2 LOTS IN SOUTH SHORE; clear title; for bungalow or 2 flat. Address B E 124, Tribune.

Miscellaneous.

EXCH.—IF YOU HAVE MONEY TIED UP in vacant property in or around Chicago which is lying dormant, and not making a profit for you, I can assist you in trading for well located residence or business property in one of Chicago's fastest growing sections. Call Room 503, 77 W. Washington-st.

Florida Property Owners.

Moving to Florida, will exchange my 60 ft. apt. bldg. site on Yates-av., South Shore, for Florida property or equity. Address B H 217, Tribune.

WILL ACCEPT GOOD FARM EQUITY OR farm mortgages for good Chicago property, with improvements, ready for bldg. near excellent transportation. Address B H 335, Tribune.

I AM NOW IN THE MARKET FOR WELL located summer resort lots fully or partially paid for; will exch. for desirable South Shore property; no brokers. Address A L 211, Tribune.

WILL TRADE MY BUNGALOW, 2 OR 3 flat, or grocery store, for farm or other r. e. 2031 W. 35th-st. Laf. 0909.

WANT HOME IN BEVERLY HILLS, WILL trade my equity in Western-av. bus. or Bev. vacant. Address A M 231, Tribune.

LOS ANGELES FOR CHICAGO OR CHI. for L. A.; specialize. 8057 Exchange-av.

50 APT. HOTEL, 10% YR. LEASE. NR. Edgw. Bch., for bldg. or farm. Sun.6874.

REAL ESTATE LOANS.

SECOND MORTGAGE LOANS

It is easy to figure the exact amount which you will be charged on a second mortgage loan made through the agency of the Chicago Morris Plan Bank. Our rate is 6% interest, plus a commission of:

3½% for 1 year.
6½% for 2 years.
9% for 3 years.

Suppose you desire $2,000 for two years, the commission will be $130—no more and no less.

That is the beauty of the one-price system which is used throughout the Morris Plan Bank. It makes a market with a readable tax, there is no variation or exception, no dickering, bickering, or any other element of trading.

Come in—you will like us and the way we make second mortgages.

The Chicago MORRIS PLAN BANK Agent
21 N. LA SALLE-ST.
FRANKLIN 5700.

6% FIRST MORTGAGE LOANS 6%
upon improved real estate in Chicago and many of its suburbs.
6M DOLLS. COMMON FUNDS.
SPECIAL 5½% FUNDS
for loans upon brick improvements that possess an unusual margin of security.
C. J. HEINEMANN & CO.
1928—Mortgage Investment Since 1870.
10 S. La Salle-st.

SECOND MORTGAGES
AT 5½% INTEREST.
REAL ESTATE CONTRACTS
BOUGHT AT LOWEST RATES.
CRAFT, McCONAUGHY,
& WOLCOTT,
40 N. Dearborn. Franklin 1030-31.

TAX SALES START AUG. 6.

Part payment of bills will not stop sale; We pay your taxes and assume 2d, full now; 6 to 24 mos. to repay. No extra signers. Also loans to remodel, pay debts, 2d and 3d mortgages.
DAVIS PLAN LOANS,
R. 1718, 160 N. La Salle-st. Rand. 3892.

NO COMMISSION

on better grade first mortgages. Bond issues financed. Second mortgages through our subsidiary. We go for free booklet, "How to Finance the Home."
DOVENMUEHLE, INC.
105 S. Dearborn. General 6393.

1ST MORTGAGE—2D.

OUR RATES AND SERVICE SATISFY.
We also make Collateral Loans.
H. GROSSMAN & SON.
1082 First Nat'l Bank Bldg. Central 4185-6.

2D MORTGAGE LOANS

in one day: 6% int. Easy payments: no title cost. We buy or loan on mtgs. and contracts. $1,000 to $100,000. Ask any bank about us.
SIMMONS BROS., 77 W. Washington-st.

WE SPECIALIZE MAKING
FIRST MORTGAGE LOANS
ON VACANT PROPERTY
UP TO 60% OF VALUE.
WE PLACING YOUR LOAN.
PLOTKE & GROSSBY
Conway Bldg. State 5568.

2D MORTGAGE LOANS, 5% COMMISSION which will trade for clear farm, within 200 miles of Chicago. Address A L 75, Tribune.

WANT BUNGALOW ON N. OR N. W. SIDE in trade for fine 2 flat, 4-4 rm. parlor corner bldg. in Portage Park; will make good deal. Phone Kildare 7060.

I OFFER HYDE PARK 6 FLAT, NR. LAKE in trade for smaller property. This is a real buy. Will accept mtg. paper, good clear vacant or what have you. Consult me. Wm. J. Mgr., 72 W. Washington

WILL EXCH. CLEAR NORTH-AV. BUS. prop. nr. Halsted-st.; store and flats for bungalow or store heated flat; can add cash to make deal. Address Y G 336, Tribune.

$1,800 EQUITY IN WESTCHESTER BUSIness lot for any good business. Ph. Forest 8610-R.

Farms and Acres.

STOCK RANCH.

60 miles from Denver. Colo. 7,400 acres free and clear, valued at $1,000,000; 2-3 in cultivation; rented now but can give possession shortly if desired. Will trade for good income Chicago property; assume reasonable first mortgage. Only those seeking a real ranch property need apply. This is not the usual trading proposition. Permanent last year cleared $40,000 net on this ranch. Address P S 96, Tribune.

WILL EXCHANGE 7 ACRE FARM, NR. Hamlet, Ind. Splendid improvements. House, barn silo, corn crib and chicken house. Want 2 flat or small home. JOHN I. SHEAHAN & CO., 8 S. Dearborn. State 5160.

WANTED—FULLY EQUIPPED 40 TO 100 acres, between Crown Point or Valparaiso and Chicago for 2¼ acres, modern brick bungalow, etc. CLEAR, on 81st-st., east of Keeler. Mr. Y. J. ROBY, c/o GEAN & CO., 220 S. 63d-st. Fairfax 4400.

CLEAR FARM TO EXCH. FOR APTS. OR stores, submit particulars in full. Address B H K 507, Tribune.

$80 A. GD. BLDGS., NR. CHICAGO LIMITS. a. w. Tr. ft. bldg. Address Y H 340, Tribune.

EXCH. 50 ACRE FARM, 7 RM. HOUSE; 200 ft. front, deep lake. 4174 Montrose.

Houses.

$3,000 EQUITY DOWNER'S GR. HOUSE for small farm. Address C 155, Tribune.

REAL ESTATE LOANS.

SECOND MORTGAGE LOANS

This old established industrial banking house, which has served so many others in Chicago, is now prepared to take care of second mortgage financing for you.

Low rates. Prompt service. Come in any day.

TRUSTEES SYSTEM SERVICE
63 E. ADAMS (2d floor).
8223 N. ASHLAND-AV., nr. Belmont.
8236 W. MADISON, near Kedzie.
818 W. 63D-ST., near Halsted.

REPUBLIC REALTY.

Second Mortgages.
The institution's recognized leadership is the result of its ability to serve best at lowest cost. You will find Republic Realty worthy of your confidence, appreciative of an opportunity to serve you.
REPUBLIC REALTY
MORTGAGE CORPORATION.
Capital and Surplus, $1,000,000.
110 S. Dearborn. Central 4804.

REAL ESTATE CONTRACTS,

Both long and short terms, on homes in Cook and adjacent counties bought at reasonable rates. Lower rates for large volume business. Exclusive dealers in real estate contracts on homes for 14 yrs. Assets exceed $3,000,000.

WILLIAM F. PELHAM CO.,
111 W. MONROE-ST.

LOANS.
Personal, Property, and Salary.

LOANS
24 HOUR SERVICE
$10 TO $300

Loans made on household furniture
20 MONTHS TO PAY.

$ 60, monthly payment	$ 3.00	
$100, monthly payment	$ 5.00	
$200, monthly payment	$10.00	
$300, monthly payment	$15.00	

PLUS LAWFUL RATE OF INTEREST.
If you cannot call at our office, write or phone and we will have a member of our service department call at your home.

LINCOLN LOAN COMPANY
914-916 CONSUMERS BLDG.
Harrison 7077.
220 S. State-st., Cor. Quincy.
302-4 GARFIELD STATE BANK BLDG.
Nevada 1186.
4010 W. Madison, nr. Crawf'd
6240 S. Halsted, nr. 63d-st.
OVER SIDDER'S STORE
Wentworth 8749.

DO YOU NEED
MONEY?
WE LOAN $10 TO $300.
on your furniture, piano, radio, autos, etc. You keep possession of security.
20 EASY PAYMENTS.

$ 50, MONTHLY PAYMENT	$ 2.50
$100, MONTHLY PAYMENT	$ 5.00
$200, MONTHLY PAYMENT	$10.00
$300, MONTHLY PAYMENT	$15.00

WITH INTEREST AT LAWFUL RATE.
OTHER AMOUNTS IN PROPORTION
Pay faster if you desire. Interest is charged on balance for actual time money is kept. Prepay at any time. No inquiries made of your friends or employer.

CALL, WRITE, OR PHONE.
METRO LOAN CO.
6 OFFICES FOR YOUR CONVENIENCE:
LOOP OFFICE:
120 S. STATE-ST. SINGER BLDG.
ROOM 800. PH. RANDOLPH 3468.
METRO NORTH SIDE OFFICE:
4803 N. LINCOLN-AV. (cor. LAWRENCE.)
ROOM 215. PH. LONGBEACH 9837.
METRO WEST SIDE OFFICE:
9 S. KEDZIE-AV. COR. MADISON.
ROOM 231. PHONE KEDZIE 2068.
UNDER STATE SUPERVISION.

LOANS
$10 TO $300

This corporation is operated UNDER THE SUPERVISION OF THE STATE OF ILLINOIS and provides a place where you may borrow from $10 to $300 in a dignified, businesslike manner without paying more than the LEGAL RATE OF INTEREST and without being imposed upon in any way.
WE DO NOT NOTIFY your employer, neither do we make inquiries of your friends, relatives or tradespeople.
NO INDORSER REQUIRED. If you are unable to call at any of our seven convenient offices, phone or write us and we will send a representative to your home.

HOUSEHOLD FINANCE CORPORATION
105 W. Monroe-st., Room 508. Central 2136.
22 W. Monroe-st., Rm. 1406, Franklin 0885.
4753 Broadway, Room 720, Longbeach 7163.
9 S. Kedzie-av., Room 308, Van Buren 0100.
6858 S. Halsted, 2d floor, Wentworth 0537.
2355 W. 63d-st., Room 205, Republic 1133.
9130 Commercial-av., South Chicago 0104.

LOANS—$10 TO $300
TO HUSBAND AND WIFE
on easy payment plan at lawful interest.
UNDER STATE SUPERVISION.
Call, phone or write
A DIFFERENT KIND OF LOAN COMPANY.
POPULAR FINANCE CORP.,
77 W. WASHINGTON-ST. CENTRAL 6100.
ROOM 707. CHICAGO TEMPLE BLDG.
Telephone State 0151.

736 E. 63D-ST., 2d floor, near Cottage Grove-av. Phone Fairfax 2839.

4710-18 IRVING PARK-BLVD., near Milwaukee-av., 2d floor. Phone Pensacola 4570.

1951 IRVING PARK-BLVD., cor. Lincoln-av. Room 207. Phone Buckingham 1064.

LOANS—$10 TO $300
ON FURNITURE, PIANOS, ETC.
AT FOLLOWING RATES.

$ 50 loan, pay back	$ 3.59 62 in 10 mos.
$100 loan, pay back	$ 7.18 25 in 10 mos.
$200 loan, pay back	$238.50 in 10 mos.
$300 loan, pay back	$357.75 in 10 mos.

You get the full amount of your loan at once; no deduction; no commissions. No investigation of your friends, neighbors or where you work. Strictly confidential. Don't lay off work. Call, write or phone

C. C. ERD
25 N. DEARBORN. ROOM 510.
PHONE CENTRAL 4733-4734.

SALARY LOANS
15 MINUTE SERVICE. LEGAL RATES.
We specialize in loans to salaried people who have been steadily employed for a period of years or are living the same Co. Also loans on autos and other securities. COURTEOUS TREATMENT. PRIVACY.
MARVIN LOAN CO.,
155 N. Clark, Rm. 606. Central 5534.

QUICK SALARY LOANS.
FURNITURE LOANS.
CONFIDENTIAL SERVICE.
For $ 50 the total cost for 10 months $ 9.63
For $100 the total cost for 10 months 19.25
For $200 the total cost for 10 months 38.56
For $300 the total cost for 10 months 57.75
MASON FINANCIAL CO.,
8 S. DEARBORN-ST. ROOM 910.
PH. CENTRAL 3516 OR CENTRAL 5050.
UNDER STATE SUPERVISION.

LOANS ON YOUR SIGNATURE ONLY.
Under State Supervision.
LOCAL LOAN CO.,
27 W. WASHINGTON-ST. RAND. 8210
1200 N. ASHLAND-AV. BRUNS. 3100
6535 S. HALSTED-ST. WENT. 4150
1540 W. MADISON-ST. HAY. 4700
4010 W. MADISON-ST. RED. 5900

LOANS—$10 TO $300.

SALARY AND FURNITURE.
REPAY TO SUIT YOUR CONVENIENCE.
If not convenient to call, phone us. Our representative will call at your home.
IMPERIAL CREDIT CO.,
UNDER STATE SUPERVISION.
58 W. Washington-st. Ph. Cent. 3771.

LOANS
$1.00 TO $1.00
on diamonds, watches, jewelry, silverware, at 2% per month. No additional charges. PEOPLE'S PAWNERS SOCIETY, 42 S. Clark-st., main floor.

FURNITURE OR SALARY LOANS.
Prompt, Confidential Service.
Legal Rates.
E. B. WARD,
8 S. Dearborn-st., Room 614. Rand. 3320.

BUSINESS LOANS

to manufacturers, restaurants, meat markets, rooming houses, printers, etc., on furniture or machinery on time payments. BOLAND, 5th fl., 218 W. Randolph. Franklin 1968.

LOANS—$100 UP: YOUR PERSONAL NOTE as security; repay by week or month; only 2½% interest. Lincoln Loan Assn., 3168 Lincoln-av. Sun. 3041 or mail 1931 Milwaukee.

GASOLINE AND GREASING STATION—established business on boulevard; exceptional opportunity; long lease. Address B E 565, Tribune.

GAS STATION—SALE OR LEASE—DOING very fine gas, oil, greasing business; very reas.; act quick. 6134 W. Grand-av.

GAS STATION—W. SIDE BLVD. 16,000 gals. sold; big margin; 5 yr. lease; $3,500; no brokers. Address A T 486, Tribune.

GAS STATION—MUST BE SOLD. BARG. Apply 7 to 12 a. m. 1201 N. Western, 650 W. Roosevelt-rd. Haymarket 5295.

GAS STATION—COR. 73D AND SOUTH CHIcago-av. For int. Plaza 4910.

GAS STATION—MUST SAC. ACCT. OTHER business. See it at once. Belmont-av.

GAS STATIONS—FOR SALE OR LEASE. Alpert Oil Co., State 1959.

GROCERY AND MEAT MARKET — 26 W. 174th-st., Gary Ind. Ph. Gary 1300; long lease; reas rent.

GROCERY, FRUIT AND VEG.—WELL-ESTAB. bus.; weekly sales, $600. 956 N. Central Park-av.

GROCERY AND DELICATESSEN — DOING good business; no competition; no dealers. 615 E. 75d-st.

GROCERY-MARKET—LARGE STOCK. REAS. Old estab. 6200 S. Morgan-st.

HEMSTITCHING AND NOVELTY SHOP—4148 Armitage.

HOTEL—100 ROOMS

New, all with bath; beautifully furnished with real furniture; ideal north side location near loop; block to all transportation; low rent; clearing $1,500 per month; a money maker for you to investigate this. Phone Graceland 1025. MR. BURR, appointment.

HOTEL—HAVE 30 TO PAYING 20 ROOM, in a lively tourist resort in northwestern Iowa, which I must sell at once; $10,000 takes it. Would like at least $6,000 cash, balance easy terms. Have good business all the week and on Sundays serve over one hundred and fifty dinner guests. For further particulars address E. T. FINCK, Postville, Iowa.

HOTEL APT.—MUST SACRIFICE ON ACCT. of other business; blvd. loc., W. S.; $3,000 requ. State 2631.

HOTEL—33 RMS., R. W. PRIV. BATH; free ht., lt., lease; cl. $400 mo.; $3,000 req. 1 to 5 Sales Realty, 30 N. La Salle.

HOTEL APT.—38 UNITS, 40 OAK PARK Ec.; rent $36; little cash req. HOFFENBERG & BLOCK. State 7239.

ICE CREAM SANDWICH STAND; DOING good business; good location; fully equip. Long lease. Cheap. 10534 S. Western-av. Phone Beverly 8359.

LAUNDRY—WILL SAC.; WELL estab. trade; runs 3 trucks; wonderful route to right party; reas. for sale, partners disagree. Ph. Sheldrake 3377 or call 6517 N. Rockwell-st.

LAUNDRY—$125 NET PROFIT PER WK. If bought within next few weeks will make sacrifice. Sycamore Soft Water Laundry, Sycamore, Ill.

LUNCH—REFRESH.; EST. NEW GAS STA. and stand; double sec. cor.; no cash req. Reas. rent. Livingston corner. Ph. Cent 8626.

LUNCH AND COFFEE SHOP—$4000 TAKES it; in loop. 125 W. Harrison-st.

MANUFACTURING PLANTS—WOOD, FOUNdry, machines; mechanical devices put in production.
INDUSTRIAL LOCATING COMPANY.
8 S. Dearborn-st.

MEAT MARKET—1ST CLASS; DOING GOOD business; cash trade; will sell or trade for cottage. Belmont 0710.

MEAT MARKET—NEAR 63D AND ASHland; very busy loc. Call Beverly 4320.

BUSINESS CHANCES.

AUTOMOBILES—
"Ask the Men Who Drive"
CHECKER CABS
AND
EARN $125 PER WEEK
Why Checker Cabs Are in Such Great Demand by the Cab-Riding Public.

We have vacancies for a few new members. Men who have a small sum to invest are now offered the opportunity to connect with this rapidly growing company. We attend to bonding, insurance, and other matters and our telephone trunk lines provide you with calls for service.
Come in and have a talk with me.
MR. MEYER,
CHECKER TAXI CO.
1401 W. Jackson. Mon. 3700.

AUTO LAUNDRY AND GARAGE—WONDER. location; must sell account of other interests. Phone Roosevelt 7900.

AUTO REPAIR SHOP AND FILLING STAtion—Will sacrifice for quick sale; pr. $8000; very good location. 4541 Ogden.

BAKERY—AND BRANCH WITH RESTAURant, in fastest growing suburb of Chicago. Wonderful opportunity for practical man. Address L G 478, Tribune.

BARBECUE STAND, GAS STATION—1ST class long lease and assistant trade on River-rd. 5,000 gals. a month at 5c margin. $8,000. 1-3 cash. Phone Des Plaines 739 or River Grove 790.

BARBER SHOP—2 CHAIRS AND BEAUTY parlor, Round Lake, Ill.; good income. Crystal Barber Shop, Round Lake, Ill.

BARBER SHOP AND BEAUTY SHOP—FOR cash; Also fixtures, new and used. PAIDAR & CO., 1120 S. Wells. Dev. 0200.

BATH AND MASSAGE PARLOR—WELL ESTab.; sml. cash. payt.; gd. loc. Went. 9231.

BEAUTY SHOP—4 BOOTHS, FULLY EQPD.; good place for right party. 4849 N. Western-av.

BEAUTY PARLOR—AT MORSE L STATion. 1401 Morse-av.

BEAUTY SHOP — GD. LOC.; 6 BOOTHS; low rent; money maker. Bar. 0566, eves.

BEAUTY SHOP—DOING EXC. BUS.; MUST sell. Address B E 561, Tribune.

BILLIARD PARLOR—HIGH CLASS, WITH or without lease. 2139 N. Clark-st.

CAFE—CORNER; LARGE HOME CONnected; private rooms; World's fair lease; cheap rent; refrigeration; good business; owner going to California. Terms. Address B 577, Tribune.

CANDY SHOP, FOUNT'N AND LUNCHEONette—Northwest side; next to large theater; long lease; reasonable rent; for quick sale, $5,500; a real buy.
LOUIS W. KALAS & CO.,
105 W. Madison. Dearborn 0900.

CANDY, POTATO CHIPS AND NUTS—Wholesale and retail shop; ex. oppor. for man and wife. 1543 Howard-av.

CIGAR STORE—IN WEST SIDE BANK building; must sell on account of illness. Seeley 4272.

CIGAR STAND—LOOP OFFICE BLDG. lobby; $3,000. Golan Realty Co., 110 S. Dearborn.

Confectionery—Big Bargain.

Adjoining large theater. Must be sold at once; ex. prop. Terms. 7824 Cottage Grove.

CONFECTIONERY, SODA FOUNTAIN AND Luncheon—Fifth-av., Gary, Ind.; established business; reasonable rent and good lease; $4,000. Address 1701 W. 44th-pl., Gary, Ind.

CONFECTIONERY AND LIGHT LUNCH—Also chile parlor with restaurant; S. Side district; doing $100 a day; bargain. 937 W. Madison. Monroe 6102.

CONFECTIONERY STORE—EQUIPPED FOR wholesale mfr. of ice cream; 15 yrs. estab.; exc. bus. and loc.; near race trk.; ca. and time. Perfect Co., Sr., Arlg. Hgts., Ill.

CONFEC., ICE CREAM, PARLOR—CHEAP this week; next theater. 1314 E. 75th-st.

CONFECTIONERY—NEW FIX.; $50 DAILY. See this before you buy. 1 E. 69th-st.

CORNER ARCADE—ANY GROCERY MUST sell at once acct. sick; cor. store; mod. fixt.; well stocked; doing over $30,000 yrly. bus.; long lease; $3,800; trms, to suit. Will consider trade. 3024 W. 63d-st.

DELIC., GROC., CANDY, ICE CR., SANDwiches, Cigrts., Sch. Supplies—Exc. loc.; est. 10 yrs.; rt. $50; 3 lv. rms.; sac.; can clr. $275 mo.; trial given. 6301 Ridge.

DELICATESSEN—WELL ESTAB.; WILL PAY for itself within 6 months; $1,400. Will sacrifice. 1 to 3 W. Division.

DELICATESSEN AND GROCERY—LATEST fixtures; good, steady business; large stock. Call Keystone 1899.

DELICATESSEN, GROCERY, ICE CREAM—Cor. store; average $450 wk.; owner 26 yrs. rt. $40, with 5 rms. 857 W. 50th-st.

DELICATESSEN, CIGARS, CANDY, ICE Cream—Doing grd. bus.; heavy stock; must see to apprec.; bargain. 6625 W. Fifteenth-av.

DELICATESSEN AND GROCERY—WELL established business; will sacrifice. 4301 Grand-av.

DELICATESSEN — GROCERY, CIGARS, candy, light lunches, old estab.; big bargain. 7523 S. Halsted, after 4 p. m.

DELICATESSEN—BIG MONEY MAKER IN city located in thickly populated apt. hotel sec. north side. Address C 327, Tribune.

DELICATESSEN — FOR SALE; PAYING grocery store. 3001 S. Main, Wheaton, Ill.

DEL.-GROC., CIGARS, ICE CREAM, soft drinks, candy, 3601 Ogden-av.

DEL.-GROC.-ICE CREAM — NO COMPETItion; gd. cor.; liv. rms. Pen. 7406.

DELIC. AND CANDY STORE; 2 LADIES; A1 business; $800. 2059 Le Claire-av.

DRESSMAKING SHOP—ESTAB. 10 YRS.; No. S. Reas. Address C 377, Tribune.

DRUG STORE—LOOP; ACCT. OF OTHER business; wonderful opportunity. Address C 424, Tribune.

DRY GOODS—EST. INCL. MOD. 2 STY. bldg. 5 rm. apt.; leav. city. 153 W. 35th.

FRUIT—EXCELLENT LOCATION; GOOD LOCAtion; good business; reason to sell. Price $400. Apply 8824 W. 26th-st.

FRUIT AND VEGETABLES—EXC. LOC.; liv. rms.; will sac. Belmont 5428.

FRUIT AND VEGETABLE STORE—GOOD corner. Rent $125. 1526 Devon-av.

GARAGE—MODERN; 6122 N. CLARK-ST.; area 100x150; capacity 200 stalls; one 200 apt. bldg. 16 flr.; room for other bldgs. same size. Price; there is no better location in neighborhood. Terms on premises.

GARAGE—MOD. 100 CAR; FIREPROOF; fully equipped shop, lubrication, tow truck, etc.; excel oppor. Address C 412, Tribune.

GARAGE—FOR SALE OR LEASE; 135 CAR S.; APT. locations; small cash. Andelin & Co., P. J. MANUSOS, 100 N. La Salle.

GARAGE—80 CARS; FINE LOCATION; $5,500 takes it; will sell with 2 yr. lease. ANDERSON, SUPERIOR 5732.

GARAGE—125 CAR, NR. DRAKE HTL.; $5,000. Wond. loca. Al Weiss, Main 1080.

GARAGE—90 CAR; SNAP. INTERNATIONAL FINANCE CO., Kinzie 8554.

GAS STATION—VERY GOOD S. SIDE LOcation; long lease; splendid year round business; low rent; good gas sales; 450 gal. oil month. Bat. work, greasing, etc. $1,500 req. 10517 S. Eggleston-av.

GASOLINE AND GREASING STATION—Established business on boulevard; exceptional opportunity; long lease. Address B E 565, Tribune.

GAS STATION—SALE OR LEASE—DOING very fine gas, oil, greasing business; very reas.; act quick.

AUTOMOBILES—GASOLINE.

EHOLD GOODS.
West Side.
OF A LIFETIME.
of price new and style
Beau. carved mahogany set, 18
large 7 piece wal. dining
al. bedroom set, $95; 9x12
mirrors, pictures, odd chairs
eproof & Van Co.,
4 MADISON-ST.
ery day until 10 p. m.

t Furniture, $75.
ROOMS NEW
Furniture, $175.
Free delivery. Time Pay
FIREPROOF
ND VAN COMPANY.
W. MADISON-ST.
NGER—400 FLOOR SAM
parlor sets, dining rm. sets
hundreds of odd pieces
Harris Furniture Factory
st. Open eves.

D GOODS—WANTED.
ANTIC 2290.
BUYERS MEAN MONEY
first, get more. Prompt
ons given. We are as near
ON, W. PHILFOTT & SON
ST CASH PRICE
old goods; South Side only.
rn. Co. Westworth 5818
PIECES OF SECOND HAN
for golf course. Address
PRICES FOR USED FURN
toves, and victrolas. We pay
n Furn. House, Kedzie
NITURE AND HOUSEHOLD
Call 4144.
PRICES PAID FOR FURN
all anywhere. Monroe 8468
HOUSE PAYS HIGHE
Call anywhere. Seeley 4155

TOR TRUCKS.
L MAKES.
TION OF GRAHAM
TRUCKS WITH 6 CYL
ORDS AND 4 WHEEL
VES US A LARGE NUM
RUCK TRADE-INS.
PORT OF WESTWORTH
VARIOUS MODELS OF
MAKES WHICH WE
DASHIELL MOTOR CO.
WABASH-AV. AT 19TH
E STREET.
Truck Bargains
KES AND SIZES.
ternational
ter Co. of Amer.
4 Diversey-pkwy. L. V. 8104
9 S. Western-av. Rockw. 8787
200 TRUCKS
Drop Ever Known.
DELS.
$75 AND UP.
BALANCE
ODIES ALSO DUMP TRUCK
WRITTEN GUARANTEE.
aken as first payment.
ee-av. Open eves. and Sun.

TFREDSON
ED TRUCKS
—DUALS—
DUMPS—VANS. —DUALS
Sunday and Evenings.
abash-av. Cal. 3900

CK BARGAINS
pneumatics; rebuilt
stake body; rebuilt
rebuilt.
all types; $50 up.
Largest Truck Dea
Bruns. 2700
MACK
BUILDING TRUCKS.
dump, equipped with 2 or 3
pneumatic tires. Trucks
guaranteed.
TERMS.
rth. Cal. 5412

LIBERAL TERMS.
Open Evenings and Sundays.
STUDEBAKER
SALES COMPANY
OF CHICAGO
Michigan-av. and 21st-st.
CALUMET 6480.
YOU CANNOT MATCH
THESE
USED BUICK
AND OTHER USED CARS
FOR VALUE.
BUICK '28 MASTER BROUGHAM ...$1,450
BUICK '28 4 DOOR SEDAN $1,200
BUICK '27 MASTER SEDAN $1,000
BUICK '26 MASTER BROUGHAM $975
BUICK '25 STAND. COACH $495
BUICK '24 MASTER SEDAN $395
ESSEX '27, 4 DOOR SEDAN $525
STUDEBAKER '27 COMMANDER $950
DODGE '26 DE LUXE SEDAN $495
WILLYS KNIGHT '28 BROUGHAM ...$595
STUDEBAKER '27 DICTATOR $850
NASH '26 LIGHT SIX SEDAN $550
CHRYSLER '26 MODEL 58 SEDAN ..$525
STUDEBAKER '26 SPORT ROADSTER $650
PONTIAC '26 LANDAU SEDAN $495
FLINT '26 LARGE SEDAN $595
Charles Lange & Bros. Co.
[BUICK DEALERS.]
2033-35 Milwaukee-av. Capitol 2800
3153-61 W. Clark-st.
3143-47 W. North-av. Bittersweet 2840
4037 Milwaukee-av. Capitol 1128
Kildare 0700
MOSS AUTO SALES
Plymouth Sedan, 4 dr., 5 pass.....Barrain
Chrysler Sedan, 4 door, 5 pass.....Bargain
1928 Nash Special Sedan, 4 dr., equip.$1,325
1928 Cadillac Town Sedan, 5 pass. 8,750
Packard 6 Sedan, 4 dr., 5 pass. 1,775
Hupmobile 8 Sedan, 6 wr. whls. 1,775
Graham Page 6-14 Sedan, 4 dr. 1,295
Buick Mstr. Brougham, 51 model 1,495
Buick Mstr. Spc. 5 pass., 58 mod. 1,495
Buick Mstr. Tr. Brgm., 4 dr., 5 p. 1,450
Buick Mstr. Sed., 4 dr., 5 pass. 1,195
Buick Mstr. Coupe, 4 pass. 1,175
Buick Std. Sed., 4 dr., 5 pass. 1,095
Buick Std. Cpe., 2 pass., rumb. 1,025
Buick Std. Sedan, 2 dr., 5 pass. 995
Chrysler 62 Crown Sed., 4 door... 1,295
Chrysler 62 Brgh., 4 door..... 850
Oldsmobile Senior 6 Sedan, 4 door 995
Sedan, 4 door, cowl lights..... 695
Ford 2 door model A..... Barrain
Ford Tdg. Coupe, mod. A..... Barrain
Oakland Sedan, 2 dr., All Amer.. 995
Oakland Sedan, 2 dr., All Amer.. 895
Buick Std. Sed., 4 dr., 5 pass. 695
Pontiac Sedan, 4 dr., latest..... 850
Pontiac Sedan, 2 dr., latest..... 650
Chevrolet Landau Sed., 4 door... 650
Chevrolet Sedan, 2 door..... 600
Packard Sed., 4 door, 5 pass.... 1,295
Buick Mstr. Brougham, 4 door.... 895
Buick Sedan, 2 door..... 695
Studebaker Coupe, 4 pass..... 795
Dodge Bus. Sed., fully equip.... 395
Hupmobile 8 Sed., 4 dr., 5 pass.. 595
Oldsmobile Sedan, 4 dr., 5 pass.. 595
Down balance 16 mos. Yes, we trade.
OUR COTTAGE GROVE PLAZA 5000.
GUARANTEED CARS.
'28 Mast. Cty. Club Coupe.....Barg.
'28 Mast. Custom Town Bro..$2,850
'28 Mast. sedan, late 1928..... 2,250
latest '25, 3 wind. Judkins..... 1,275
'26 Pres. 6, 4 dr. sed..... 1,075
'25 Custom Built Brough..... 875
latest 1927, 8, 77, Spt. Sed.. 875
Mstr. 6 Brougham 1927..... 850
Mstr. 6, 4 dr. sedan..... 650
latest 1928 Royal Sedan..... 625
4 door sedan; equd..... 500
'26; like new; equd..... 500
Mstr. 1927 Sedan..... 450
latest 1926, 2 door sedan..... 425
Others to Select From.
M. & R. MOTOR SALES,
10 Years in the Same Location.
1143 Halsted-st. Wentworth 2727.
FLINTS
OCOMOBILE JR. 8'S
group at opened and closed '26, '27
'28. These cars have all been taken in
for late model Durants and Locomo-
biles. Every car has been reconditioned in
factory branch in such a manner that
give as absolute—
New Car Guarantee.
$450 UP. TERMS.
rant Motor Co. of Chicago.
RETAIL BRANCH.
17 S. Michigan. Phone Calumet 0380.
CYL. CLOSED CARS,
$250 TO $500.
1925 Hupmobile Sedan.
1926 Dodge Sedan.
1924 Willys-Knight Sedan.
1928 Willys-Knight Brougham.
ckard, 2511 Milwaukee-av

3 REPOSSESSED, GUARANTEED, LATE
model cars; some almost new;
$100 to $2,500; immense savings
trade. Always open. Garfield Auto
Co., 2810 W. Madison-st.

Chev. Coach Graham
Cadillac Marmon
Studebaker Nash
Oakland Makes
Crawford 4100.
Hudson La Grange 415
Essex Terraplane
Hupmobile
DOWN BALANCE 12 TO 18 MONTHS
models 1926-27-28.
Motor Co., 4701 W. Madison-st.

AUTOMOBILES—GASOLINE.

Studebaker, Buicks, Willys-Knights, Nashes, Dodges, Oaklands, and all popular makes and models.

AT ROCK BOTTOM PRICES

Look them over. Here's only a partial list of our great stock of good used cars. Every one is an exceptional bargain! Every one backed by the famous Studebaker Used Car Pledge that guarantees 5 days' driving trial.

STUDEBAKER SEDAN. Big Six 7 pass. Wonderful condition; reduced from $675 to $495. Equipped with 2 spare tires, mounted on the sides, heater, snubbers, trunk rack, spotlight, etc.

BUICK VICTORIA. 1926 Master Six 4 pass. Coupe. Low mileage. Looks and runs like new; reduced from $1,050 to $885. Equipped with 4 wheel brakes, spare tire, bumpers, etc.

RICKENBACKER BROUGHAM. The finish is really beautiful; the motor is top notch; equipped with 4 wheel brakes; trunk, spare tire, etc. Reduced from $645 to $450.

OVERLAND COACH. We recommend this car as one of our best buys. It's O. K. in every particular and the extras are snubbers, bumpers, spare tire, set of covers, etc. Reduced from $325 to $325.

DODGE SEDAN. Attractive appearance. Motor is excellent; reduced from $545 to $425. Equipped with driving light step-plate, spare tire, etc.

PAIGE TOURING. Big, powerful 7 pass. car; reduced from $485 to $295. Equipped with trunk, snubbers, bumpers, spare tire, etc.

HUPMOBILE SEDAN. Late model, reduced from $800 to $685. Like new; is equipped with 4 wheel brakes, snubbers, spare tire, bumpers, etc.

CADILLAC TOURING. Attractive, fine performing, 7 pass., reduced from $500 to $345. Equipped with bumpers, spare tire, etc.

ESSEX SEDAN. A very sporty car that's in fine condition; reduced from $505 to $425. Equipped with snubbers, bumpers, 2 spare tires, mounted along the sides; heater, trunk, etc.

REO SEDAN. Looks fine and runs fine. Reduced from $525 to $395. Equipped with driving light, snubbers, bumpers, heater, spare tire, trunk, etc.

CHANDLER BROUGHAM, 1926, will give new car satisfaction. Reduced from $700 to $545. Equipped with 4 wheel brakes, spare tire, trunk, etc.

OAKLAND COACH. Late model that will give new car satisfaction. Reduced from $395 to $545. Equipped with 4 wheel brakes, snubbers, spotlight, spare tire, etc.

OLDSMOBILE COUPE. 1927, only run 1,000 miles; looks great and runs great. Reduced from $695 to $545. Equipped with snubbers, spare tire, bumpers, etc.

MAXWELL SEDAN. Unusually clean throughout. Motor is A-1. Has every essential extra. Reduced from $495 to $345.

WILLYS-KNIGHT SEDAN. Repainted maroon, with orange striping; runs like clock work; reduced from $695 to $495; equipped with snubbers, spare tire, etc.

STUDEBAKER COACH. Standard Six 5 pass. used short time; reduced from $750 to $545. Equipped with bumpers, spare tire, etc. Motor is A-1.

HUDSON SEDAN. Every feature suggests a new car; runs fine; reduced from $725 to $545; equipped with shutter front, spare tire, road light, bumpers, etc.

LIBERAL TERMS.
Open Evenings and Sundays.

STUDEBAKER SALES COMPANY OF CHICAGO

Michigan-av. and 21st-st.
CALUMET 6480.

AUTOMOBILES—GASOLINE.

ALL MAKES

You will not find lower priced cars of the same value any place in Chicago. Large stock to choose from. Here are a few samples.

3252 MILWAUKEE-AV.

'24 STUDEBAKER SEDAN $150
'25 STEARNS KNIGHT SEDAN $745
'26 WILLYS KNIGHT SEDAN $645
'24 HUPMOBILE COACH $225
'24 FEERLESS SEDAN $225
CADILLAC COUPE $345
CADILLAC TOURING $495
CHEVROLET TOURING $95
'24 BUICK SEDAN $95
FORD SEDAN $465
'25 NASH COACH $95
'24 DODGE SEDAN $375
'26 DODGE SEDAN $350
30 OTHER DODGES ..... ALL PRICES
A FEW 1928 DODGE SENIOR, VICTORY AND STANDARD SIX DEMONSTRATORS AT A SAVING.

2522 S. MICHIGAN

'25 PACKARD SEDAN $975
'26 BUICK MASTER 6 SEDAN $795
CADILLAC TOURING $195
'26 NASH SEDAN $595
'23 HUPMOBILE SEDAN $95
'28 CHEVROLET COUPE $50
'26 DURANT VICTORY SEDAN DEMO..SAV.
'28 DODGE SEN. 6 PASS. SPORT COUPE DEMONSTRATOR .....SAVING
'28 DODGE STD. 6 SEDAN DEMO...SAV.
'28 DODGE SEN. 6 SEDAN $1,295
'28 DODGE SEN. 6 CABRIOLET DEMO.SAV.
'28 DODGE ROADSTER $275
'28 DODGE COUPE $475
25 OTHER DODGES ..... ALL PRICES

5454 W. MADISON

'28 NASH SEDAN, LIKE NEW .....SAV.
'26 BUICK MASTER 6 COACH $595
'26 STUDEBAKER ROADSTER $425
CHEVROLET TOURING $60
CHRYSLER TOURING $425
STUDEBAKER SEDAN $175
FORD COUPE $100
'25 FORD SEDAN $95
'27 CHEVROLET COUPE $375
FORD SEDAN $95
'24 FORD SEDAN $125
'24 DODGE SEDAN $250
'28 DODGE VICTORY 6 SEDAN DEMO..SAV.
'27 DODGE COUPE $545
20 OTHER DODGES ..... VARIOUS PRICES
A FEW 1928 DODGE 6 SEDAN DEMO.SAV.

3430 N. CRAWFORD

NASH TOURING $95
STAR TOURING $75
HUPMOBILE TOURING $100
'24 CHEVROLET SEDAN $65
STUDEBAKER TOURING $95
'24 FORD SEDAN $85
'23 HUPMOBILE COUPE $95
'28 BUICK MASTER 6 COACH $595
'25 HUDSON SEDAN $450
'21 DODGE SEDAN $95

5725 BROADWAY

'25 CADILLAC TOURING $445
'26 WILLYS KNIGHT SEDAN $495
'28 DODGE SEN. 6 CABRIOLET $1,195
'28 DODGE FASTEST 6 SEDAN $625
SOME DODGE 6 DEMONSTRATORS..SAV.

7406 S. HALSTED

'25 STUDEBAKER SEDAN $435
'24 CHEVROLET SEDAN $85
'25 STUDEBAKER SEDAN $435
'28 STUDEBAKER COMMANDER $695
'23 DODGE SEDAN $135
'23 DODGE SEDAN $325
'28 DODGE 6 SEDAN DEMO. .....SAV.

7722 STONY ISLAND

'28 DODGE VICTORY 6 DE LUXE SEDAN DEMONSTRATOR .....SAVINGS
'28 DODGE STAND. 6 SEDAN DEMO..SAV.

DASHIELL MOTOR CO.

Dodge Brothers Motor Cars.

$445 DELIVERED

$1,850 CUSTOM BUILT TOURING CAR.

MOST SENSATIONAL AUTOMOBILE VALUES EVER OFFERED TO THE PUBLIC!!!

6 cylinder custom built 5 passenger 4 door touring car; every car built to give 200,000 miles of service; many have only been driven 8,000. The highest mileage is about 16,000 miles.

Manufactured by the builders of the famous Yellow cab for our own use; 6 cylinder Continental motors finished dark blue (duco); heavy duty tires, smart looking Biflex front and rear bumpers; disc wheels (extra wheel on rear), deep air cushion, smooth gearshift, and special easy steering apparatus.

SMALL DOWN PAYMENT.

Balance on easy terms. Individual buyers will be given the same attention as dealers and other wholesale buyers.

30 DAYS' FREE SERVICE.

The efficient and complete maintenance system under which the cars have been operated assures excellent mechanical condition. Adjustments will be made free for 30 days.

Your Car Taken in Trade.

Hertz Drivurself Stations:

333 S. Franklin-st. 357 N. State-st.
1131 Devon-av. 4342 Broadway
3724 Lawrence-av. 344 E. 63d-st.
6218 Cottage Grove-av. 1340 E. 67th.
5122 Lake Park-av. 730 W. 63d-st.
3940 Washington-blvd 4926 W. Madison
3151 W. Madison-st. 2734 Milwaukee.

REO REO

Exceptional bargains in dependable used cars can be found at any of our 3 salesrooms. Come in and see them as soon as you can.

Franklin Touring Car.....$125
Reo 6 cyl. Sedan $250
Reo Coupe $250
Buick Touring Sedan.....$150
Dodge '26 Sedan, new paint, tires....$475
Franklin 4 pass., Chummy Sedan $525
1928 Chev. Coach, like new $525
1927 Wolverine Brougham $850
1920 Franklin Sedan $1,250
1927 Hupp 8 Sedan; 9,000 miles.....$1,295
1928 Buick, 47-S Sedan; 8,000 miles..$1,275
1928 Reo Flying Cloud, 4 p. Coupe....$1,275
1926 Wolverine Sedan, demo.....$1,200
1927 Reo de luxe Sedan.....$875
1924 Peerless Coupe; A1 cond.....$475
1927 Peerless 6 Sedan, new tires....$1,175
1927 St. Jordan 8 Brougham; like new.....$650
1926 Ford 2 door Sedan; clean.....$200
1923 Peerless Sport Sedan; clean.....$450
1927 Dodge De Luxe Sedan; cheap.....$600
Packard 8, 2-43; 7 P. Sedan; like new..$1,450
Hudson Custom Built Brougham.....$950
1927 Reo Sport Coupe; fine $1,125
1928 Nash Coach; very clean.....$500
1925 Stearns Knight, 7 Pass. Touring..$495
1926 Reo Sedan; new paint.....$750
1925 Hupp Spt. Sedan; new paint.....$450

Terms, trade. Open Eves. and Sun.

BUTLER MOTORS, INC.
REO DISTRIBUTORS
2251 Michigan-av. Michigan 2000.
2412 Michigan-av Michigan 2005.
5710 Broadway. Ardmore 1200.

12 REAL BUYS AT 4700 Washington-blvd.

Chevrolet 1927 Coupe .....$ 350
Essex 1927 Coach 250
Hudson 1927 Coach; perfect 750
Lincoln 1925 Sedan 475
Marmon 1928 Model 78 Coupe 1,500
Marmon '27 Custom Built 7 p. Sed.. 650
Nash 5 Pass. Sedan 475
Packard 1927 5 Pass. Sedan 1,450
Paige 4 Door Sedan 875
Paige 7 Pass. Sedan 875
Peerless 5 Pass. Sedan 475
Willys-Knight 70-A Sedan, 5 pass.....750

CHAS. J. DEMPSEY, Inc.

Authorized Lincoln Dealers.
JAMES L. CAMPBELL, Manager
4700 Washington-blvd. Mansfield 7700.
OPEN EVENINGS AND SUNDAYS.

SEVERAL VERY GOOD CARS MARKED down for immediate sale. Here is your opportunity. Do not fail to see them if you want a fine car at a low price.
TERMS ARRANGED.

PONTIAC 1927 COACH. Beautiful in appearance and fine thruout.
OLDSMOBILE DE LUXE COACH. A really fine bargain.
HUDSON COACH.
AND MANY OTHERS.

SOUTH SIDE AUTO SALES,
1210 E. 63d-st. Open till 10 p. m.

THINK OF BUYING

A Chevrolet Coach, 1926, in first class condition at only $225
Or a Chrysler Roadster, 1926, 4 wheel brakes; like new $440
Or a Maxwell Sedan; 5 pass., will sell for storage only $95
2517 Milwaukee-av.

CADILLAC '27 SEDAN, LIKE NEW..$1,475
Chevrolet '28 Coupe; perfect cond.....525
Chevrolet '27 Coupe; priced right.....475
Hupmobile '27 Adv. Sedan 675
Nash, late '27 Adv. Sedan 895
Nash '26 Victoria Coupe, 4 pass.....595
Nash '26 Coach, model 70; perf.....525
Chrysler '26 Brougham; many extras..625
Hudson '26 Brougham; many extras.
Terms. Easy Terms.
METROPOLITAN, 3261 Milwaukee-av.

A $10 DOWN SALE.

25 guar. used cars; all makes; from $50 and up. 3106 Montrose. Always open.

AUTOMOBILES—GASOLINE.

CADILLAC

WE SELL VALUE —NOT PRICE

Actual values in our large selection of used cars will be appreciated when you inspect our splendid display.

NASH 6 AMBASSADOR SEDAN, 1928. 5 pass. model with original green and black finish that does not show a mar, the deep mohair interior appears untouched. Disc wheels, trunk, snubbers, Lorraine spot, bumpers, etc. The excellent original tires reveal the low mileage. $1,350.

STUDEBAKER BIG 6 COUPE, '27. Attractive 4 pass., refinished in a beautiful tan, harmonizing tan whipcord interior, black and tan leather back quarter. Disc wheels, practically new tires; excellent mechanically. $850.

CADILLAC 314 COUPE, 2 PASS. A very smart model that has just been refinished in blue duco, small white striping, black chassis. The brown mohair upholstery excellent; large luggage compartment in rear deck; Lorraine spot; new Silvertown tires, spare; full Cadillac equipment; mechanically reconditioned by Cadillac; carries a standard new car warranty. Unusually attractive value at $1,700.

LA SALLE 5 PASS. SEDAN. Newly refinished in deep maroon and black; light maroon moulding harmonizing mohair interior; wire wheels; new natural wood wheels; new Royal cords, spare full La Salle equipment. The reconditioned motor carries a standard new car warranty. A model in great demand offered at $1,050.

CADILLAC 314 BROUGHAM. New car appearance throughout; newly duced in light blue and black, the mohair interior spotless; new tires, spare, trunk and full Cadillac equipment; mechanically carries a standard new car warranty. Now priced at only $1,700.

FRANKLIN 2 PASS. COUPE, 1928. Finished in beautiful dark blue duco with light blue striping that is 98% perfect. Dark gray leather upholstery, protected by seat covers, shows no wear. Large luggage compartment in rear; desirable equipment; new tires. The air cooled motor smooth and mechanically A1. Priced very low, $2,250.

CADILLAC 314 SEDAN, 5 PASS. Just from our shops where it was beautifully refinished in attractive duco combination. The mohair interior excellent. New tires, spare, full Cadillac equipment. The reconditioned motor carries a standard new car warranty. Real value at $1,850.

Your present car as part payment. Convenient terms.

CADILLAC MOTOR CAR CO.,
USED CAR ANNEX,
MICHIGAN-AV. AT 23D,
PHONE MICHIGAN 2300.

LA SALLE

Expanding!

Eddie Meyer's 4th and Largest Store Open August 2 2250 S. Michigan-av.

The Eddie Meyer Corporation has for several years been the recognized money saving buying place for smart used car buyers. During its entire life not once has any dealer been able to undersell its prices. How could a corporation practicing under a reputation such as this help but expand?

All Prices Cut in Half the Remainder of This Week! Review This List.

Rolls Royce "Pall Mall" Spt. Phaet.
1927 Lincoln Cabriolet, late series.
1926 Packard Club coupe.
Lincoln Sport Phaeton Virtually new.
Marmon 74, Custom sedan, 7 pass.
1927 Stutz Phaeton.
1927 Chrysler "80" Phaeton
1927 Cadillac 3-14 Sport Phaeton.
1926 Lincoln Dietrich sedan.
1928 Buick 5 pass. sedan.

140 Others to Select From.

Eddie Meyer, Inc.

'World's Champion Bargains'
2431 MICHIGAN
2431 S. CALUMET.
070 W. 63D-ST.

AUBURN—1927-28, 5 PASS. SEDAN; HAS had very best of care and looks and runs like new; fully equipped; must sacrifice, only $675. Guaranteed. BROADWAY AUBURN CO., 5246 Broadway.

AUBURN—1927 6-66 ROADSTER, 4 PASS. perfect condition, fully equipped, $700. LeRoy Motor Sales, 4654 W. Madison-st.

BUICK 1928 COUPE.

Model 28-54-C. With rumble seat. Run so little cannot be told from new; has all equipment; should not be called a used car; this one at a greatly reduced price. $2,885. Terms or trade.
3333 Madison.

CADILLAC—2 DR. SEDAN; MIL. 6,480; 4 whl. brakes; orig. fin.; mech. A-1. Only $925; ins. answers 10 % down, bal. 18 mo. 7128-30 S. HALSTED. TRIANGLE 9700.

CADILLAC 314 SEDAN.

7 pass. $1,475; like new car. 5107 N. CLARK-ST.

CADILLAC—LATEST 1928 DE LUXE 341 model; fender wells and full de luxe equipment; the best to be had at a real saving; terms, trd. 4631 W. Madison. Aus. 0373.

CADILLAC—1927, CUSTOM BUILT ROADster, rumble seat, Lorraine spotlight, Pyrene tires, wonderful condition, $1,075. 6056 Cottage Grove-av. Fairfax 1426.

CADILLAC—LATE MODEL 7 PASS. SEDAN. Looks like the day it left the factory. Will sacrifice to reliable party $1,100 down, bal. 18 mos. 2022 N. California-av.

CADILLAC—'28, MODEL 341, 7 PASS. SPT. sedan; special paint job; 6 wire wheels and tires; 2 mounted forward; car is brand new. 4930 Broadway. Sunnyside 1532.

CADILLAC—3-41 1928 SEDAN; DRIV. 1,500 mi.; real buy; big disc.; terms, trade. 2275 Milwaukee-av.

CADILLAC—'28 341 TOWN SEDAN. SPOTless, 1 month old; new car guar.; price $2,885. 3922 Irving Park-blvd.

CADILLAC—SEDAN OUT 8 MOS.; 7 PASS. AT ALMOST 50% BELOW COST. HERE IS A BARG. CALL 1143 DIVERSEY-BLVD.

Chevrolets—Big Drop

Latest '26-'27 Models.
200 CARS TO PICK FROM.
ALL CARS LIKE NEW.
550 DOWN, BAL. $5 WEEK.
1928 STATE LICENSE FREE.
COACHES, SEDANS, LANDAUS...$175 UP
COUPES, ROADSTERS .....$75 UP
TOURINGS .....$75 UP
All make cars taken as first payment.
724 Milwaukee-av. Open eves. and Sun.

CHEVROLET

BUY YOUR NEW CHEVROLET from the MICHIGAN AVENUE CHEV. CO. In the "Heart of Automobile Row." WE EXTEND LIBERAL TERMS. Free membership to Service Club. Free inspection for one year. Unlimited driving lessons. OPEN EVENINGS.
Michigan-av. Chevrolet Co.,
2234 S. MICHIGAN-AV. CAL. 5810.

CHEVROLETS

LATE MODELS.
NEW CAR GUARANTEE.
GEO. W. DURST
[Authorized Chevrolet Dealer]
741 W. JACKSON-BLVD.
HAYMARKET 7832.

CHEVROLET COUPE, 1928.

This car could be called new in every respect, being mechanically perfect. Has seen only a small amount of driving. Equipped with 4 wheel brakes, bumpers, etc. Carries new car guarantee. If you are a prospective buyer for a practically new coupe, see this one and save money. $220 down, balance one year. See it for Mr. Harris. Calumet 6900. Hudson Motor Co., 2220 S. Michigan-av.

CHEVROLET — '27 COACH, LIKE NEW every way; fully equipped; $365; only $20 down, balance monthly. 4255 Milwaukee-av.

CHEVROLET—COUPES, COACHES, SEDANS; '26, '27 and '28; pay balance of notes. 2411 Milwaukee-av.

CHEVROLET—ADV. '27 SEDAN; ALL ACC. Good cond.; $250 cash. Sun. 5354.

CHEVROLET—'27 CAB., 6,200 MI.; $200 acc.; sell $400. Lawndale 7723.

CHEVROLET—1928 SEDAN; AT A BIG saving; 4 wheel brakes; 1724 Irving Park-blvd.

CHEVROLET—LATE 1926 COUPE, $260. Eqpd. Terms. Residence, 933 N. Crawford.

CHEVROLET—1928 RED CABRIOLET AT a sacrifice. Rogers Park 0790.

CHRYSLERS

62-72 IMPERIAL 80.

These practically new cars were driven by officials and salesmen, and carry the new car warranty.

Chrysler Illinois Co.

DISTRIBUTORS.
3900 S. MICHIGAN-AV.
BOULEVARD 3010.

Chrysler 1926 Coach, $500.

A Model 60, has full equipment and every detail is perfect; inspect this unusual buy. BUICK DLRS. 64 E. 55TH. OAK. 7000.

CHRYSLER—
$590 takes my Chrysler sedan, 1927 model 60, 6 cylinder; cost new $1,420. See it today. Open till 9:30. Mr. Marine, 2323 S. Michigan-blvd.

CHRYSLER—1927 MODEL 70 SEDAN, $750
Chrysler 1927, Model 60 Coupe.....$695
Chrysler 1927, Model 70 Road.....$695
Chrysler 1927, Model 70 Coach.....$625
TERMS. MURPHY, 3327 Milwaukee.

CHRYSLER—70 RC ADSTER; LATEST MODel; like new; has special paint job; black duco, with cream colored stripe; new tires; $795. 7334 N. Clark. Sheldrake 1184.

CHRYSLER—B 1927 COUPE, $595; SAME as new car; fully equipped; new car guarantee; terms or trade. Always open. 3810 W. Madison-st.

CHRYSLER—1927 MODEL 70 SEDAN, $675; had very good care; fully equipped; new car guarantee; terms or trade. Always open. 2810 W. Madison-st.

CHRYSLER—72 SEDAN; LATEST 1928; almost new; fully equipped; new car guar.; terms. 7334 N. Clark-st. Sheldrake 1184.

CHRYSLER—IMPERIAL 80 SEDAN; 5 PAS. Slightly used; big saving; new car guar. 45 N. LARAMIE AT WASHINGTON-BLVD.

CHRYSLER—SEDAN, 58 MODEL; TERMS; a real bargain; 2411 Milwaukee-av.

CHRYSLER—70 BROUGHAM; LIKE NEW; $895. 7334 N. Clark-st. Sheld. 1184.

CHRYSLER—70 COACH; FULL EQUIPD.; guar.; $495. 7334 N. Clark. Sheld. 1184.

DODGE—1927 COUPE $395
Dodge, 1926 Touring $200
Terms or trade. 3340 Belmont. Open eves.

DUESENBERG—SPT. SEDAN; '26 TYPE; guar. 85 mi. per hr.; $65. 2431 S. Mich.

DODGE—MY LATE SEDAN, 6 DE LUXE, 1,000 mi. sac. 7257 Cala. 24. Vin.3361.

AUTOMOBILES—GASOLINE.

DODGE ROADSTER, 1927.

Actually driven only 5,759 miles and shows very little evidence of having ever been used. Black enamel finish with natural wood wheels, full equipment. Runs perfectly. Will sell very reasonably and arrange terms. Mr. Harris, Calumet 6900, 2220 S. Michigan-av., Hudson Motor Co.

Dodge 1927 Sedan, $475.

4 door; special at this price; equipment, mechan. cond., appearance are first class. BUICK DLRS., 64 E. 55TH. OAK. 7000.

DODGE—SEDAN, LATE '26; IN VERY FINE condition; must be sold today for balance of mortgage; $275. Lind Brothers, Auto Bankers, 4933 Sheridan-rd. Longbeach 9878.

DODGE—LATE SEDAN; CAN HARDLY tell from new; bright fin., 5 ball. tires, all extras; big sacrif.; give time. Owner, 8340 Indiana-av. 1st. Vincennes 9093.

DODGE—'26 SEDAN; 2 DOOR; EXCELLENT condition throughout; cash or terms. Mr. Glenn E. Holmes, Inc., 1143 E. 53d-st.

GUARANTEE TO PROTECT YOU. TERMS ARRANGED, AND YOUR PRESENT CAR TAKEN IN AS PART PAYMENT.

Northwest Buick Co.

3807 LAWRENCE-AV.
4422 N. WESTERN-AV.

Buick Buick

Gold Seal Guaranteed Cars

Don't fail to see and inspect our large, complete stock of practically new cars. Almost every model and style to choose from.

Terms May Be Arranged.

James Levy Motors Co.

AUTHORIZED BUICK DEALER.
Indiana-av. at 23d-st.
Calumet 4626.

BUICK MASTER COUPE.

1926; 4 pass. This very popular model has been refinished a turquoise blue; all nickel parts refinished and car has been reconditioned; equipped with 4 new Goodyear tires. Priced to move quickly; $865.
BUICK MOTOR CO.
[FACTORY BRANCH].
2031 Calumet-av. Ph. Calumet 0782.

BUICK STANDARD SIXES.

1928 Town Brom., Driven 500 mi.....Barg.
1928 Sedan, 2 dr., Driven 1,300 mi...Barg.
1926 Sedan, 4 dr., A-1 cond., Bargain..$695
1926 Coupe, 4 pas., Ref. it. Green.....$595
1926 Coach, Ex. con. Ref. it. grn.....$675
1925 Coupe, 4 pas. Ref. Ocean blue..$585
Charles Lange & Bros. Co., Buick Dealers.
3850 W. North-av. Capitol 1128.

Buick Master Sedan, $695.

Late 1926; think of buying a car of this kind, in splendid mechanical condition; original blue duco finish; 5 good balloon tires; fully equipped; only $280 down, balance to satisfy. AGENT BUICK CO., 6445 S. Western-av. Prospect 0504.

Cadillac Convertible Coupe.

Custom built, wire wheels, rumble seat. MUST SELL AT ONCE.
TO CLOSE ESTATE.
CENTRAL UNDERTAKING CO.
422 S. Clark-st. Wabash 1305.

CADILLAC—LATE 1928 MODEL 341, SEdan. Car is as new as day it left factory. Run less than 1,000 miles. Carries new car guarantee. $2,885. Terms or trade.
3333 Madison.

CADILLAC—2 DR. SEDAN; MIL. 6,480; 4 whl. brakes; orig. fin.; mech. A-1. Only $925; ins. answers 10 % down, bal. 18 mo. 7128-30 S. HALSTED. TRIANGLE 9700.

CADILLAC 314 SEDAN.

7 pass. $1,475; like new car. 5107 N. CLARK-ST.

CADILLAC—LATEST 1928 DE LUXE 341 model; fender wells and full de luxe equipment; the best to be had at a real saving; terms, trd. 4631 W. Madison. Aus. 0373.

CADILLAC—1927, CUSTOM BUILT ROADster, rumble seat, Lorraine spotlight, Pyrene tires, wonderful condition, $1,075. 6056 Cottage Grove-av. Fairfax 1426.

CADILLAC—LATE MODEL 7 PASS. SEDAN. Looks like the day it left the factory. Will sacrifice to reliable party $1,100 down, bal. 18 mos. 2022 N. California-av.

CADILLAC—'28, MODEL 341, 7 PASS. SPT. sedan; special paint job; 6 wire wheels and tires; 2 mounted forward; car is brand new. 4930 Broadway. Sunnyside 1532.

CADILLAC—3-41 1928 SEDAN; DRIV. 1,500 mi.; real buy; big disc.; terms, trade. 2275 Milwaukee-av.

CADILLAC—'28 341 TOWN SEDAN. SPOTless, 1 month old; new car guar.; price $2,885. 3922 Irving Park-blvd.

CADILLAC—SEDAN OUT 8 MOS.; 7 PASS. AT ALMOST 50% BELOW COST. HERE IS A BARG. CALL 1143 DIVERSEY-BLVD.

Chevrolets—Big Drop

Latest '26-'27 Models.
200 CARS TO PICK FROM.
ALL CARS LIKE NEW.
550 DOWN, BAL. $5 WEEK.
1928 STATE LICENSE FREE.
COACHES, SEDANS, LANDAUS...$175 UP
COUPES, ROADSTERS .....$75 UP
TOURINGS .....$75 UP
All make cars taken as first payment.
724 Milwaukee-av. Open eves. and Sun.

CHEVROLET

BUY YOUR NEW CHEVROLET from the MICHIGAN AVENUE CHEV. CO. In the "Heart of Automobile Row." WE EXTEND LIBERAL TERMS. Free membership to Service Club. Free inspection for one year. Unlimited driving lessons. OPEN EVENINGS.
Michigan-av. Chevrolet Co.,
2234 S. MICHIGAN-AV. CAL. 5810.

CHEVROLETS

LATE MODELS.
NEW CAR GUARANTEE.
GEO. W. DURST
[Authorized Chevrolet Dealer]
741 W. JACKSON-BLVD.
HAYMARKET 7832.

CHEVROLET COUPE, 1928.

This car could be called new in every respect, being mechanically perfect. Has seen only a small amount of driving. Equipped with 4 wheel brakes, bumpers, etc. Carries one and save money. $220 down, balance one year. See it for Mr. Harris. Calumet 6900. Hudson Motor Co., 2220 S. Michigan-av.

CHEVROLET — '27 COACH, LIKE NEW every way; fully equipped; $365; only $20 down, balance monthly. 4255 Milwaukee-av.

CHEVROLET—COUPES, COACHES, SEDANS; '26, '27 and '28; pay balance of notes. 2411 Milwaukee-av.

CHEVROLET—ADV. '27 SEDAN; ALL ACC. Good cond.; $250 cash. Sun. 5354.

CHEVROLET—'27 CAB., 6,200 MI.; $200 acc.; sell $400. Lawndale 7723.

CHEVROLET—1928 SEDAN; AT A BIG saving; 4 wheel brakes; 1724 Irving Park-blvd.

CHEVROLET—LATE 1926 COUPE, $260. Eqpd. Terms. Residence, 933 N. Crawford.

CHEVROLET—1928 RED CABRIOLET AT a sacrifice. Rogers Park 0790.

CHRYSLERS

62-72 IMPERIAL 80.

These practically new cars were dri

Chicago Daily Tribune.
THE WORLD'S GREATEST NEWSPAPER
THURSDAY, AUGUST 2, 1928

British Flyers Over Atlantic—Jury Decides Fate of Wharton and Cleaver—Russell Heads Police Force

[Pacific and Atlantic Photo.]

BRITISH FLYER FAR OVER ATLANTIC. Capt. Frank Courtney, who hopped from Azores in large seaplane with Newfoundland, 1,800 miles away, as his goal.
(Story on page 1.)

[Underwood & Underwood Photo.]

JURY DECIDES FATE OF WHARTON IN MAIL ROBBERY CASE. Charles S. Wharton, former assistant state's attorney (right), and his two lawyers, State Senator James J. Barbour (center) and Joseph Roach. The jury reached a verdict last night and it will be read in court this morning.
(Story on page 1.)

[Associated Press Photo.]

AWAITS VERDICT. Charles (Limpy) Cleaver, accused in $133,000 mail robbery.
(Story on page 1.)

[TRIBUNE Photo.]

RUSSELL BECOMES COMMISSIONER OF POLICE. Si Mayer, secretary of police department, swearing in William F. Russell to succeed Michael Hughes as chief.
(Story on page 3.)

PAPERS HELD UP. Mme. Rosika Schwimmer, pacifist, gets setback in citizenship case.
(Story on page 23.)

[TRIBUNE Photo.]

SITE SELECTED FOR NAVY AND MARINE MEMORIAL TO BE BUILT AT PIER. Left to right: Ald. B. A. Cronson, Commissioner of Public Works Richard W. Wolfe, Rear Admiral T. T. Craven, and Capt. G. C. Isbester at Navy pier yesterday making decision.
(Story on page 6.)

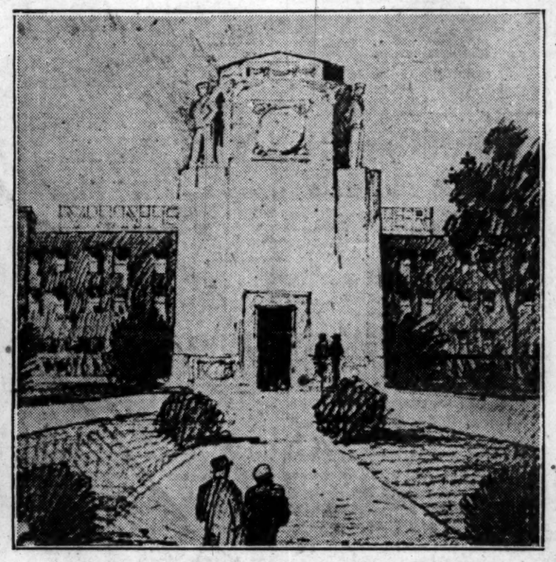

DESIGN PROPOSED FOR NAVY MEMORIAL. Sketch of building sponsored by Naval Memorial association. It will be built at west end of Navy pier.
(Story on page 6.)

[Pacific and Atlantic Photo.]

WIDOW OF PRESIDENT ROOSEVELT HOME. Mrs. Theodore Roosevelt Sr. as she appeared on deck of Majestic in New York Tuesday, when she returned from European trip.

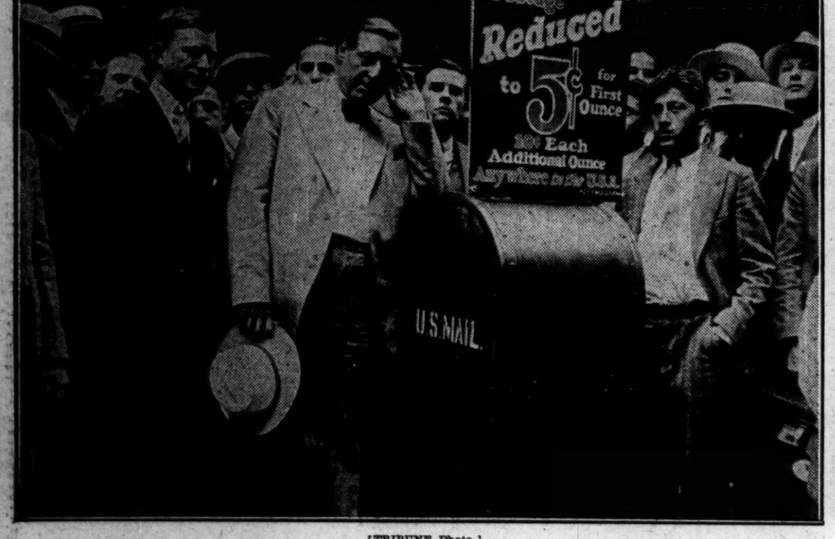

[TRIBUNE Photo.]

TALKING MAIL BOX ON LOOP CORNER TELLS ADVANTAGES OF AIR MAIL. Postmaster Arthur Lueder listening to device at State and Madison streets. The box announces the reduced rate on air mail and urges use of this service.
(Story on page 2.)

[Matsene Photo.]

SEEKS DIVORCE. Mrs. Roy H. Morris charges broker with cruelty and infidelity.
(Story on page 3.)

[Pacific and Atlantic Photo.]

SURGEON ROUTED BY BOMB AT HOME. Dr. and Mrs. Max Thorek, at door of whose Sheridan road flat building explosion occurred early yesterday morning.
(Story on page 10.)

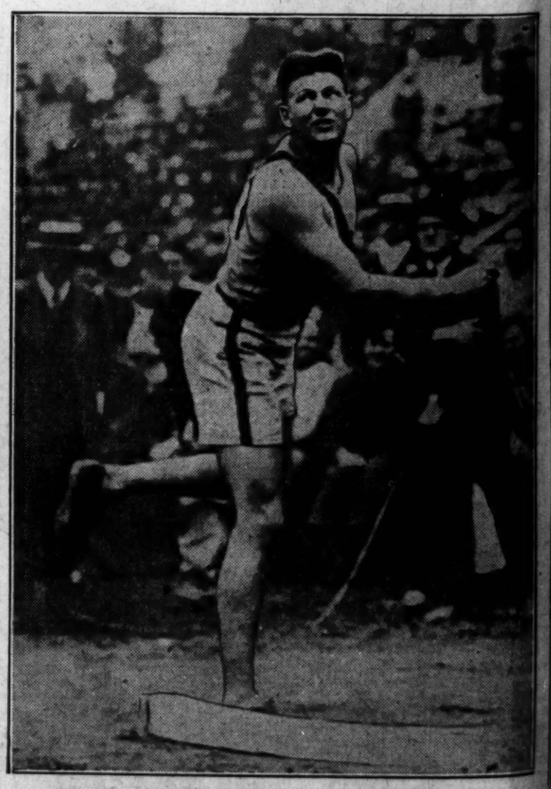

[Pacific and Atlantic Photo.]

RETAINS DISCUS TITLE AT OLYMPICS. Clarence captured event and also set new Olympic record.
event with toss of more than 155 feet 2 inches, setting new Olympic record.
(Story on page 15.)

NEEDLE VICTIM. Matilda McVicker, who was stabbed by supposed moron while shopping.
(Story on page 27.)

[Pacific and Atlantic Photo.]

ABSENCE OF GLOOM MARKS LAST RITES FOR ELLEN TERRY. Body of famous actress being carried into church at Small Hythe, in Kent, England, for funeral services. Villagers with scythes formed a guard of honor.

[Pacific and Atlantic Photo.]

WINS POLE VAULT FOR U. S. AT OLYMPICS. Sabin Carr of Yale, whose vault of 13 feet, 9 6-16 inches and also set new Olympic record.
(Story on page 15.)

2 CEN
PAY NO

VOLUME LX

VO

CALUMET
$50,000 F
UNDER AT

Mayor's Plan
"Legally Sha

An appropriation of $5
by the city council on July
liminary studies of a La
harbor plan, was attacke
by Attorney Hayes McK
McKinney declared it to
shaky legally as the $647,
subway appropriation,"
Charles C. Fitzmorris, w
signed as city controller.

Mr. McKinney is coun
payers in several suits
cently, charging misuse
funds.

An ordinance authorizin
appropriation was introd
council over the signature
Thompson aldermen. Th
were added a few minute
council convened and the
rushed through without
consideration.

Called an Emergency

Its sponsors explained
a start on the work duri
mer created an emergency
unanimous consent for the
out the customary week'
publication.

The $50,000 appropriatio
out of Account 70-S-2, p
budget to pay for inquiries
gations by the comm
public works. This acc
only $5,000. It is to be
the ordinance provides,
from other accounts. Th
Mr. McKinney declares to

"Apparently the intent
use Account 70-S-2 as
through which the entire
be drawn," he said. "If
can get away with that,
reason why it couldn't
$500,000 by the same met

Attorney McKinney reve
has notified the city contr
that the appropriation is
that vouchers drawn und
not be issued against
Should they be issued
warning, he said, a law
forthcoming. The only
such suit has not been sta
plained, is that the paving
gation has required too m

Mayor Warns his C

The McKinney statem
a letter from Mayor Thom
department heads warning
in view of the impendin
fund deficit of more tha
they must confine their
to anticipated revenues.
mentioned the Calumet h
tion. It read, in part, as fo

"Your attention is calle
ly to my letter of June 2
to the city council, advis
city controller estimates
the corporate purposes fu
31, 1928, of $3,269,306.80
aware, my policy has be
that expenditures must no
city's revenue.

"We understand that th
existing embargo upon t
tures of the appropriation
harbor pending further a
council. If there should
penditure of the salvage a
[the controller's] statemen
sary during the last six m
be reduced to $3,964,586.56
cent of the other expend
ations.

"Furthermore, there ca
gation incurred which ca
out of the revenue for
year and which would le
with unpaid obligations to
of future revenues. Ther
conduct your department
fect this economy with t
pairment of the public se

Credit Letter to E

Copies of the letter we
to the department head
City Controller Louis E.
though the mayor is
the communication was
yesterday. It was unders
been issued by Corpora
Ettelson who is acting in
absence.

ACT TO END STREE

With the stated intenti
ing its own action of four
the city council will me
session on Monday to ca
tract of the White Pav
for the repair of streets
ton street during 1928.
approved the contract la
Ald. Jacob Arvey's sub
the finance committee o
traordinary meeting yest
showdown conference fa

(Continued on page 2.)